Postal Regulatory Commission
Submitted 11/9/2011 8:00:00 AM
Filing ID: 77548
Accepted 11/8/2011

INDEX

BARRONETT Docket: 1354100 - 54813

Page	Document
1	Request/approval to study for discontinuance (05/09/2011)
2	Notice (if appropriate) to Headquarters of suspension
3	Notice (if appropriate) to customers/district personnel of suspension
4	Highway map with community highlighted (05/19/2011)
5	Eviction notice (if appropriate) (05/20/2011)
6	Building inspection report and original photos of building deficiencies (if appropriate) (05/20/2011)
7	Post Office and community photos (05/19/2011)
8	PS Form 150, Postmaster Workload Information (05/25/2011)
9	Worksheet for calculating work service credit (05/20/2011)
10	Window transaction record (05/23/2011)
11	Record of incoming mail (05/24/2011)
12	Record of dispatched mail (05/24/2011)
13	Administrative postmaster/OIC comments (05/23/2011)
14	Inspection Service/local law enforcement vandalism reports (05/20/2011)
15	Post Office fact sheet (05/25/2011)
16	Community fact sheet (05/25/2011)
17	Alternate service options/cost analysis (05/20/2011)
18	Form 4920, Post Office Fact Sheet (05/25/2011)
19	Recommendation and Service Replacement Type (05/28/2011)
20	Questionnaire instruction letter to postmaster/OIC (05/20/2011)
21	Cover letter, questionnaire, and enclosures (05/24/2011)
22	Returned customer questionnaires and Postal Service response letters (05/24/2011)
23	Analysis of questionnaires (06/23/2011)
24	Community meeting roster (06/15/2011)
25	Community meeting analysis (06/15/2011)
26	Community meeting letter (Need to set before questionnaire if not held before) (05/25/2011)
27	Petition and Postal Service response letter (if appropriate) (01/01/1900)
28	Congressional inquiry and Postal Service response letter (if appropriate) (01/01/1900)
29	Proposal checklist (05/25/2011)
30	District notification to Government Affairs (06/25/2011)
31	Instructions to postmaster/OIC to post proposal (06/20/2011)
32	Invitation for comments exhibit (06/25/2011)
33	Proposal exhibit
34	Comment form exhibit (06/15/2011)
35	Instructions for postmaster/OIC to remove proposal (08/17/2011)
36	Round-date stamped proposals and invitations for comments from affected offices (08/29/2011)
37	Notification of taking proposal and comments under internal consideration (08/27/2011)
38	Proposal comments and Postal Service response letters (07/25/2011)
39	Premature Postal Regulatory Commission appeal and Postal Service response letter (if appropriate) ()
40	Analysis of comments (07/25/2011)
41	Revised proposal (if appropriate) (06/15/2011)
42	Updated PS Form 4920 (if appropriate) (05/25/2011)
43	Certification of record (09/06/2011)
44	Log of Post Office discontinuance actions (09/06/2011)
45	Transmittal to vice president, Delivery and Retail, from district manager, Customer Service and Sales (09/06/2011)
46	Headquarters' acknowledgment of receipt of record (09/11/2011)
47	Final determination transmittal letter from Headquarters (09/26/2011)

48 Instruction letter to postmaster/OIC on posting (09/29/2011)
49 Round-date stamped final determination cover sheets
50 Postal Bulletin Post Office Change Announcement
51 Vice president, Delivery and Retail, instruction letter

UNITED STATES POSTAL SERVICE

05/09/2011

ANTHONY WILLIAMS
DISTRICT MANAGER
NORTHLAND PFC

SUBJECT: Authority to Conduct Investigation

I request your authorization to investigate a possible change in postal services for the office in the WI-07 congressional district.

Post Office Name:	BARRONETT
Zip+4 Code:	54813-9464
EAS Level:	11
Finance Number:	560590
County:	Barron
Proposed Admin Office:	CUMBERLAND
ADMIN Miles Away:	7.0
Near Office Name:	SHELL LAKE
Near Miles Away:	8.2
Number of Customers:	
Post Office Box:	90
General Delivery:	0
Rural Route (RR):	0
Highway Contract Route (HCR):	0
Intermediate RR:	0
Intermediate HCR:	0
City Delivery:	0
Total Customers:	90
ZIP Code Change:	Yes ☐ NO ☑ ZIP Code
Maintain Town Name:	Yes ☑ NO ☐

The above office became vacant when the postmaster retired on 02/11/2009.

A review of the Barronett Post Office revealed that the office has experienced a severe decline in workload over the past several years. Revenue has dropped more than 12% over the past 2 years and earned workhours average only 1.9 hours per day. The office is 7 miles from Cumberland WI, a level 18 office that is open 41.5 hours per week. Customers in Barronett travel to Cumberland and other nearby towns for groceries and other supplies and services.

DIANE RILEY
Manager, Post Office Operations

Approval to Study for Discontinuance:

ANTHONY WILLIAMS
DISTRICT MANAGER
NORTHLAND PFC

05/09/2011
DATE

UNITED STATES POSTAL SERVICE

Docket: 1354100

NOTICE OF POST OFFICE EMERGENCY SUSPENSION

A. Office

Name: BARRONETT State: WI Zip Code: 54813
Area: WESTERN District: NORTHLAND PFC
Congressional District: WI-07 County: Barron
EAS Grade: 11 Finance Number: 560590

Post Office: ☑ Classified Station ☐ Classified Branch ☐ CPO ☐

• **There was no Emergency Suspension for this office**

Prepared by: Margaret Campbell Date: 05/20/2011
Title: NORTHLAND PFC Post Office Review Coordinator
Tele No: (612) 349-3568 Fax No: (612) 349-0389

UNITED STATES POSTAL SERVICE

NOTICE TO CUSTOMERS/DISTRICT PERSONNEL OF SUSPENSION

A. Office

Name: BARRONETT State: WI Zip Code: 54813
Area: WESTERN District: NORTHLAND PFC
Congressional District: WI-07 County: Barron
EAS Grade: 11 Finance Number: 560590

Post Office: ☑ Classified Station ☐ Classified Branch ☐ CPO ☐

There was no Emergency Suspension for this office

Prepared by:	Margaret Campbell	Date:	05/20/2011
Title:	NORTHLAND PFC Post Office Review Coordinator		
Tele No:	(612) 349-3568	Fax No:	(612) 349-0389

Docket: 1354100-54813
Item Nbr: 4
Page Nbr: 1

Notes

Map of:
Barronett, WI

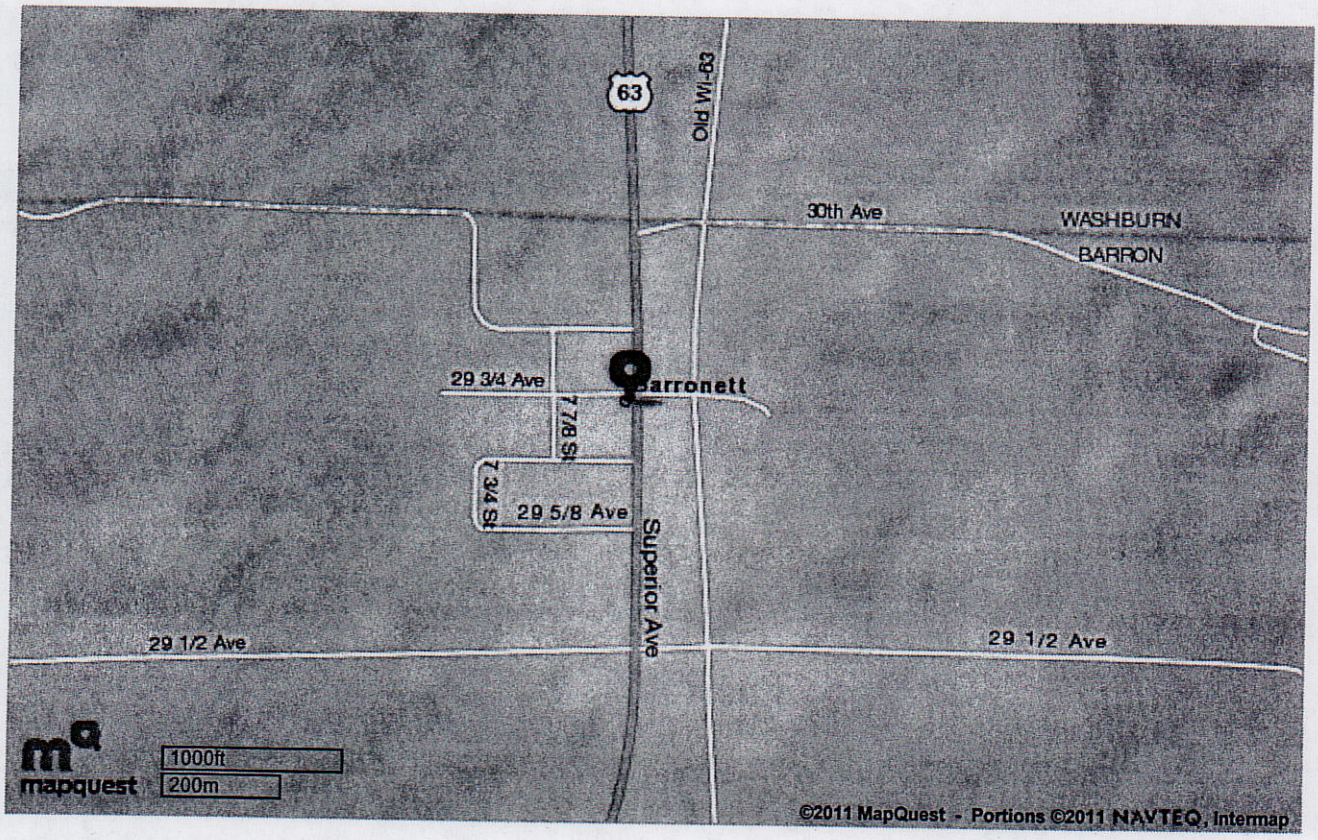

All rights reserved. Use subject to License/Copyright |

Directions and maps are informational only. We make no warranties on the accuracy of their content, road conditions or route usability or expeditiousness. You assume all risk of use. MapQuest and its suppliers shall not be liable to you for any loss or delay resulting from your use of MapQuest. Your use of MapQuest means you agree to our Terms of Use

UNITED STATES POSTAL SERVICE

Eviction Notice

A. Office

Name: BARRONETT State: WI Zip Code: 54813
Area: WESTERN District: NORTHLAND PFC
Congressional District: WI-07 County: Barron
EAS Grade: 11 Finance Number: 560590

Post Office: ☑ Classified Station ☐ Classified Branch ☐ CPO ☐

There was no eviction notice for this office

Prepared by:	Margaret Campbell	Date:	05/20/2011
Title:	NORTHLAND PFC Post Office Review Coordinator		
Tele No:	(612) 349-3568	Fax No:	(812) 349-0389

UNITED STATES POSTAL SERVICE

Building Inspection Report

A. Office

Name: BARRONETT State: WI Zip Code: 54813
Area: WESTERN District: NORTHLAND PFC
Congressional District: WI-07 County: Barron
EAS Grade: 11 Finance Number: 560590

Post Office: ☑ Classified Station ☐ Classified Branch ☐ CPO ☐

• **There was no building inspection report nor photos for this office**

Prepared by:	Margaret Campbell	Date:	05/20/2011
Title:	NORTHLAND PFC Post Office Review Coordinator		
Tele No:	(612) 349-3568	Fax No:	(612) 349-0389

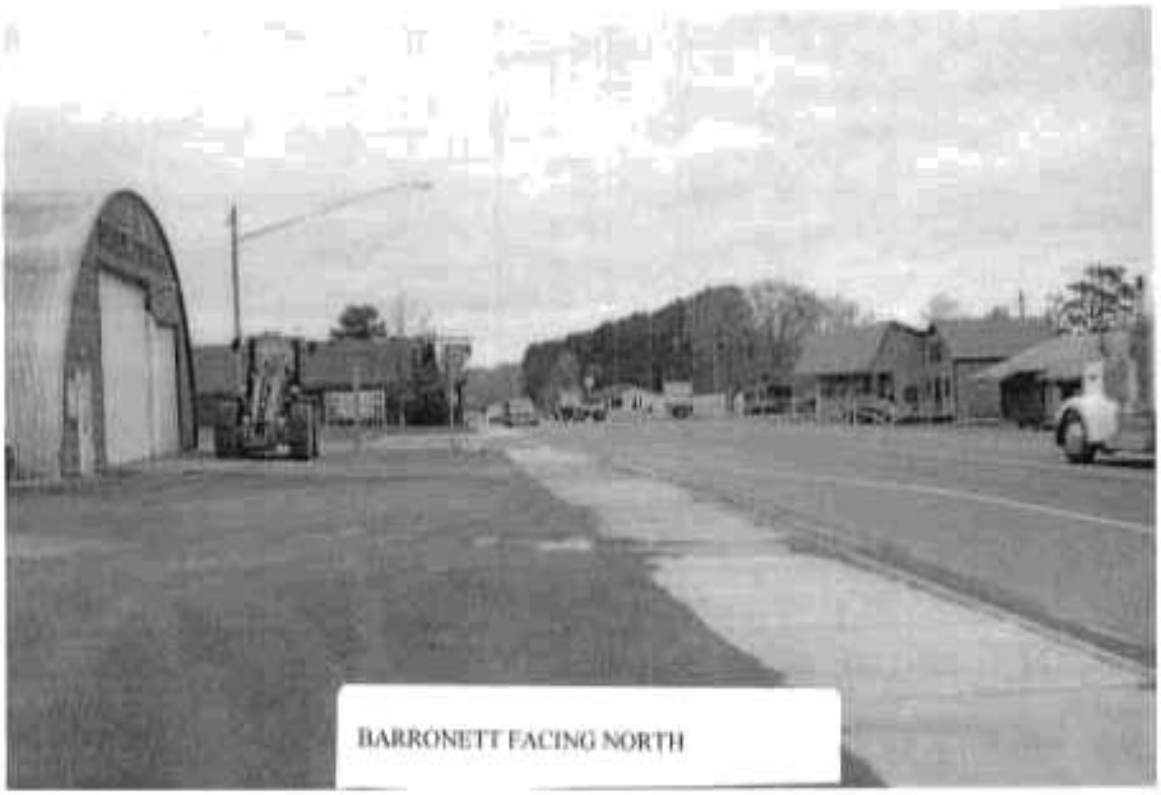

BARRONETT FACING NORTH

BARRONETT FACING SOUTH

BARRONETT FACING WEST

BARRONETT FACING EAST

BARRONETT FRONT OF BUILDING

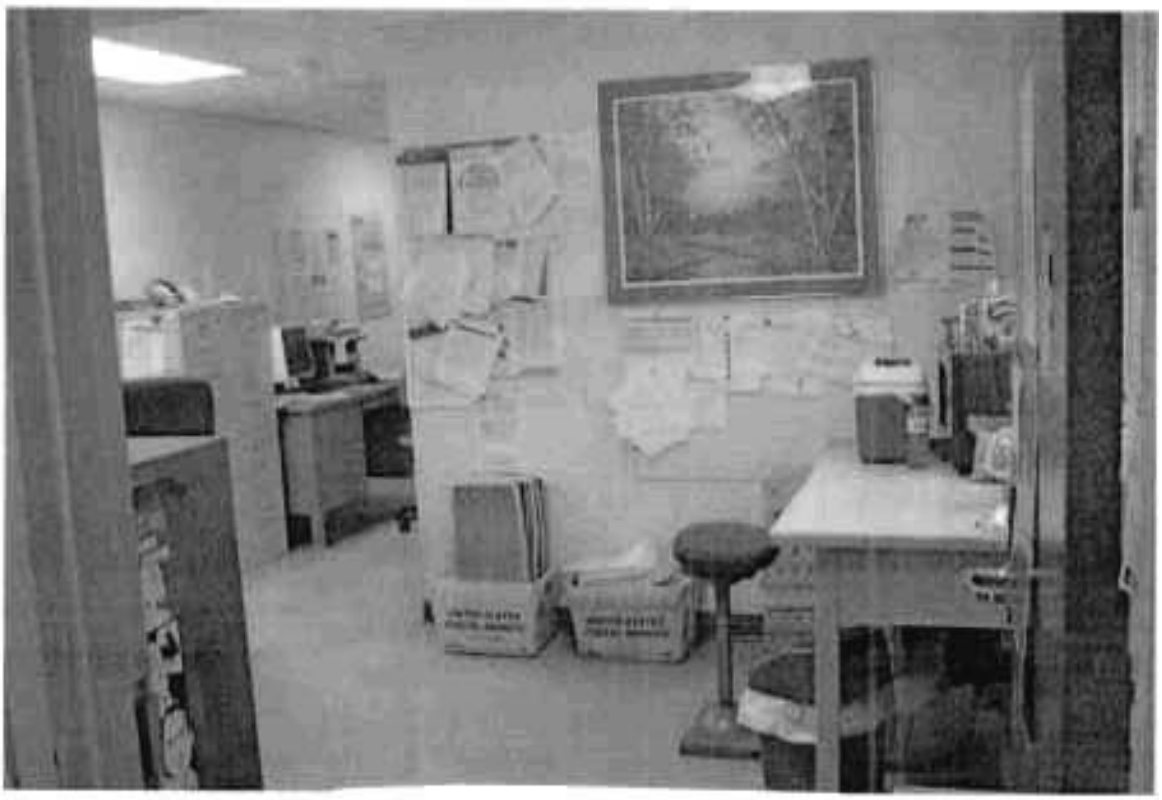

BARRONETT WORK ROOM FLOOR

PS Form 150, Postmaster Workload Information

Post Office, State & Zip Code BARRONETT, WI 54813	Postmaster's Signature	Date
District Office, State & Zip Code NORTHLAND PFC, MN 55401	District Manager's Signature	Date
(Check Box) ☑ Vacancy ☐ Management Review ☐ RFR	See Instructions on Reverse	

1.	Current Office Level		11
2.	Finance Number	(1-6)	560590
3.	General Delivery Families Served	(7-9)	0
4.	Post Office Boxes/Call Boxes Rented	(10-15)	90
5.	Possible City Deliveries	(16-20)	0
6.	Administrative Rural Boxes Served	(21-25)	0
7.	Intermediate Rural Boxes Served	(26-30)	0
8.	Administrative Responsibility form Intermediate Rural Boxes for Other Offices	(31-35)	0
9.	Administrative Highway Contract/Star Route Boxes Served	(36-39)	0
10.	Intermediate Highway Contract/Star Route Boxes Served	(40-43)	0
11.	Administrative Responsibility for Intermediate Highway Contract/Star Route Boxes for Other Offices	(44-47)	0
12.	Number of Carrier Stations/Branches	(48-49)	0
13.	Number of Finance Stations/Branches	(50-51)	0
14.	Number of Contract Stations/Branches & Community Post Offices	(52-53)	0
15a.	Does Office Experience A Seasonal Workload? *(box one "Y" of yes, "N" for no)* *(If you answer "yes" of this question, complete 'Seasonal Workload' section on reverse.)*	(54)	N
15b.	Duration of Experience A Seasonal Workload? *(minimum or 8 weeks)*	(55-56)	
16.	Does Office Perform Outgoing Distribution for Other Offices?	(57)	N
17.	Does Office Perform Incoming Distribution for Other Offices?	(58)	N
18.	Does Office Perform Incoming Secondary Distribution for Other Offices?	(59)	N
19.	Do You Separate All Incoming Letter Size Mail to City & Rural Carrier Routes for Your Own Office?	(60)	N
20.	Do You Separate All Incoming Flat Size Mail to City & Rural Carrier Routes for Your Own Office?	(61)	N
21.	Do You Have Responsibility for Vehicle Maintenance Facilities?	(62)	N
22.	Does Your Office Have Administrative Responsibility for an Air Transfer Office?	(63)	N
23.	Is Postmaster Lessor for Government Owned Building?	(64)	N
24.	Does Office Have MPLSM/SPLSM?	(65)	N
25.	Does Office Distribute Food Stamps?	(65)	N

PS Form 150, January 1983

PS Form 150, Postmaster Workload Information

	Normal	During Seasonal Period
General Delivery Families Served	0	0
Post Office Boxes/Call Boxes Rented	90	0
Possible City Deliveries	0	0
Administrative Rural Boxes Served	0	0
Intermediate Rural Boxes Served	0	0
Administrative Responsibility/Number Intermediate Rural Boxes	0	0
Administrative Highway Contract/Star Route Boxes Served	0	0
Intermediate Highway Contract/Star Route Boxes Served	0	0
Administrative Responsibility/Number Intermediate Highway Contract/ Star Route Boxes	0	0

Instructions

1. Enter current evaluated office level.
2. Enter the 6 digit post office finance number.
3. Enter number of general delivery families served.
4. Enter total number of post office boxes and call boxes *rented*. Do not confuse with the total number available. This total should include boxes rented at classified stations/branches as well as the main office including GPO's.
5. Enter total possible city deliveries. The total reported should equal the total possible deliveries shown on Form 1821, *Carrier Route Report*, for the previous accounting period.
6. Enter the number of administrative boxes served. This is the number of rural route boxes served, within your ZIP Code ONLY by carriers administratively reporting to you. Do not include boxes on the routes which are in the ZIP Code of an intermediate office.
7. Enter the number of intermediate rural boxes served. This is the number of rural boxes, within your ZIP Code, served by a carrier administratively reporting to another postmaster. For credit, the mail must be incoming to your office and separated to the routes within your ZIP Code by you or your employees prior to carrier sequencing.
8. Enter the number of intermediate rural boxes for which you are administratively responsible. This is the number of boxes served by a carrier administratively responsible to you, but which are located in the ZIP Code for another office.
9. Enter the number of administrative highway contract star route boxes served. This is the total number of star route boxes served within your ZIP Code ONLY by a contractor for whom you have administrative responsibility. Do not include boxes on the routes which are in the same ZIP Code of an intermediate office.
10. Enter the number of intermediate highway contract star route boxes served. This is the total number of star route boxes served within your ZIP Code ONLY by a contractor who administratively reports to another Postmaster. For credit the mail must be incoming to your office and separated to the contract route by you or your employees.
11. Enter the number of intermediate highway contract star route boxes for which you are administratively responsible. This is the number of boxes served by a contractor for whom you are administratively responsible and which are located in the ZIP Code of another office.
12. Enter the number of classified stations and/or branches that have carrier delivery service.
13. Enter the number of classified finance stations and/or branches *(without carrier delivery service)* staffed by postal employees.
14. Enter the total number of contract stations, rural stations and community post offices.
    (a) A contract station is a detached finance unit manned by non-postal employees.
    (b) A rural station is a post office box delivery unit serviced by a rural carrier.
    (c) A community post office is a contract unit which provides service in a small community.
15. To receive credit for a seasonal workload increase the items shown on the seasonal workload portion of the form must show a 25% increase and must last for a minimum of 8 weeks. The Christmas Season is not to be considered as a seasonal workload increase. Should your office have a seasonal workload increase you should enter the exact number of weeks the season lasts and complete the seasonal workload portion of the form in its entirety.

Questions 16 Thru 25 Should Be Answered Y (Yes) or N (No)

16. Does office separate massed outgoing mail originating in other associate offices to three digit ZIP CODE designating offices and/or area distribution centers and demonstrate a cutting, facing and cancelling operation?
17. Does office separate massed three digit sorted incoming mail to a five digit sort for other associate offices?
18. Does office separate incoming mail to carrier routes for other associate offices?
19. Does office separate all incoming letter size mail to city, rural and/or star routes?
20. Does office separate all incoming flats to city and/or rural carrier routes without assistance from an MPC?
21. Do you have a vehicle maintenance facility under your jurisdiction?
22. Do you have an air transfer office under your jurisdiction?
23. Do you occupy a government-owned building and lease a portion of the building to someone else?
24. Does your office operate a Multiple Position Letter Sorting Machine (MPLSM) or Single Position Letter Sorting Machine (SPLSM)?
25. Does your office distribute food stamps?

Worksheet for calculating Workload Service Credit (WSC) for Post Offices

Worksheet for calculating Workload Service Credit (WSC) for Post Offices

Office Name: BARRONETT
Office Zip+4: 54813 -9484 District: NORTHLAND PFC

Activity WSCs

General Delivery Families Served (Item 3, PS Form 150)	0	X 1.0	=	0
Post Office Boxes/Call Boxes Rented (Item 4, PS Form 150)	90	X 1.0	=	90
Possible City Deliveries (Item 5, PS Form 150)	0	X 1.33	=	0
Administrative Rural Boxes Served (Item 6, PS Form 150)	0	X 1.0	=	0
Intermediate Rural Boxes Served (Item 7, PS Form 150)	0	X 0.7	=	0
Administrative Responsibility for Intermediate Rural Boxes for Other Offices (Item 8, PS Form 150)	0	X 0.3	=	0
Administrative Highway Contract/Star Route Boxes Served (Item 9, PS Form 150)	0	X 1.0	=	0
Intermediate Highway Contract/Star Route Boxes Served (Item 10, PS Form 150)	0	X 0.7	=	0
Administrative Responsibility for Intermediate Highway Contract/Star Route Boxes for Other Offices (Item 11, PS Form 150)	0	X 0.3	=	0
Total Activity WSCs				90

Revenue WSCs

First	25 revenue units:	1.00	X	25 units	=	25.00
Next	275 revenue units:	0.50	X	49 units	=	24.50
Next	700 revenue units:	0.25	X	0 units	=	0.00
Next	5000 revenue units:	0.10	X	0 units	=	0.00
	Balance of revenue units:	0.01	X	0 units	=	0.00
	Total revenue WSCs:					49.50

Activity WSCs 90 + Revenue WSCs = 49.50 Base WSCs 139.50 = EAS Grade E

Previous evaluation: EAS grade 11

Effective date of change in service hours: _____ (if appropriate)
(when a vacancy exists, hours must reflect the appropriate EAS grade)

Worksheet completed by:

MARGARET CAMPBELL — Printed Name

MARGARET.A.LAUER@USPS.GOV — Signature

NORTHLAND PFC District Review Coordinator — Title

05/20/2011 — Date

Window Transaction Survey

Window Transaction Survey

PO Name: BARRONETT ZIP+4: 54813 - 9464 Completed By: JOANNE CRAPISI

Survey Period: 05/07/2011 through 05/20/2011

Record the number of retail window transactions in the appropriate columns for each day. Consider a sale of stamps as one transaction. A sale of stamps and a money order is two transactions. Do not record the handing out over the counter of box mail, general delivery mail, or carrier mail. Instead of this worksheet, you may use PS Form 2007-A, Window Transaction Record; PS Form 2007-B, Window Transaction Conversion; and PS Form 2007-C, Window Transaction Survey. To obtain the average daily number of transactions, divide the total number of transactions during the survey period by the number of days in the survey. The allowable time per transaction is shown in each column in minutes. To determine the average daily workload in minutes, multiply the number of transactions in each column by the time conversion for that column, total the time conversions for all columns, and divide the total number of minutes by the number of days in the survey period.

Day/Date	Postage Sales (.777)	Priority Parcels Money Orders (1.083)	Express Registered C.O.D (1.969)	Passports Meter Settings (5.06)	Box Rent (2.875)	Certified Insured Special Service (1.792)	Misc. Services (1.787)	Nonrevenue Services (1.188)
Sat - 05/07	1	1	0	0	0	1	1	1
Sun - 05/08	0	0	0	0	0	0	0	0
Mon - 05/09	10	2	0	0	0	1	2	3
Tue - 05/10	10	4	1	0	3	0	3	0
Wed - 05/11	9	0	0	0	2	0	0	1
Thu - 05/12	8	1	0	0	0	1	1	2
Fri - 05/13	8	2	0	0	2	0	1	1
Sat - 05/14	5	0	0	0	0	0	0	0
Sun - 05/15	0	0	0	0	0	0	0	0
Mon - 05/16	14	6	0	0	0	3	1	1
Tue - 05/17	4	2	0	0	0	0	0	0
Wed - 05/18	3	1	0	0	1	0	1	0
Thu - 05/19	2	0	0	0	1	1	0	0
Fri - 05/20	4	1	0	0	0	0	1	1
TOTALS	78	20	1	0	9	7	11	10
Time Factor	X .777	X 1.083	X 1.969	X 5.06	X 2.875	X 1.792	X 1.787	X 1.188
Daily Average	5.1	1.8	0.2	0.0	2.2	1.0	1.6	1.0

Average Number Daily Transactions: 11.3

Average Daily Retail Workload in Minutes: 12.9

Survey of Incoming Mail

Survey of Incoming Mail
(Record in Pieces)

Post Office Name and Zip+4: BARRONETT 54813 - 9464
Dates Recorded: 05/07/2011 through 05/20/2011

Date	Letters		Flats		Parcels		Other	
	First Class	Standard	First Class	Standard	Priority	Standard		
Sat - 05/07	185	0	29	0	2	5	0	0
Sun - 05/08	0	0	0	0	0	0	0	0
Mon - 05/09	335	0	52	96	9	5	0	0
Tue - 05/10	110	0	23	0	9	4	1	0
Wed - 05/11	222	0	38	0	2	0	0	0
Thu - 05/12	268	0	76	0	6	4	0	0
Fri - 05/13	103	0	52	0	3	0	0	0
Sat - 05/14	178	0	23	0	0	2	0	0
Sun - 05/15	0	0	0	0	0	0	0	0
Mon - 05/16	152	0	17	0	2	3	0	0
Tue - 05/17	166	0	67	0	2	6	0	0
Wed - 05/18	156	0	29	0	0	3	0	0
Thu - 05/19	169	0	58	0	5	6	0	0
Fri - 05/20	132	0	38	0	1	3	0	0
TOTALS	2,176	0	502	96	41	41	1	0
Daily Average	181.3	0.0	41.8	8.0	3.4	3.4	0.1	0.0

Signature of Person Making Count: JOANNE CRAPISI
Printed Name: JOANNE CRAPISI
Date: 05/24/11

Conversion Rate

Letter Type	Total Pieces Per Foot	Flat Type	Total Pieces Per Foot
Manual Letters	227	Manual Flats	115
Automated Letters	215	Automated Flats	115
Sequenced Letters	227	Sequenced Flats	115

Conversion rates are subject to periodic updates which will be published and disseminated when applicable.

Survey of Dispatched Mail

Survey of Dispatched Mail
(Record in Pieces)

Post Office Name and Zip+4: BARRONETT 54813 - 9464

Dates Recorded: 05/07/2011 through 05/20/2011

Date	Letters		Flats		Parcels		Other	
	First Class	Standard	First Class	Standard	Priority	Standard		
Sat - 05/07	2	0	1	0	6	1	7	0
Sun - 05/08	0	0	0	0	0	0	0	0
Mon - 05/09	13	0	1	0	1	0	0	0
Tue - 05/10	25	0	4	0	3	1	0	0
Wed - 05/11	43	0	11	0	3	2	0	0
Thu - 05/12	32	0	1	0	2	1	1	0
Fri - 05/13	41	0	0	0	0	0	0	0
Sat - 05/14	0	0	0	0	0	0	0	0
Sun - 05/15	0	0	0	0	0	0	0	0
Mon - 05/16	12	0	1	0	2	4	1	0
Tue - 05/17	83	0	0	0	1	0	0	0
Wed - 05/18	16	0	3	0	1	0	0	0
Thu - 05/19	7	0	2	0	0	0	0	0
Fri - 05/20	33	0	1	0	1	1	0	0
TOTALS	307	0	25	0	20	10	9	0
Daily Average	25.6	0.0	2.1	0.0	1.7	0.8	0.8	0.0

Signature of Person Making Count: JOANNE CRAPISI

Printed Name: JOANNE CRAPISI

Date: 05/24/11

UNITED STATES POSTAL SERVICE.

05/23/2011

OIC/POSTMASTER

SUBJECT: BARRONETT Post Office

Please provide the names and addresses of businesses, religious institutions, civic organizations, and local government offices, and schools that are served by the BARRONETT Post Office. The list of businesses should include small, part-time and in-home businesses, as well as public institutions, such as schools, police departments, etc; religious institutions and businesses physically located outside the community that use retail services on a routine basis at the BARRONETT Post Office. Also, please provide the total number of permit mailers and postage meter customers. Indicate in the space below the total number of Post Office box, general, and street delivery customers served by the office. Return all documents to MARGARET CAMPBELL by 06/06/2011. This information will be entered into the official record for public viewing.

Post Office Box	90
General Delivery	0
Rural Route (RR)	0
Highway Contract Route (HCR)	0
Intermediate RR	0
Intermediate HCR	0
City Delivery	0
Total Customers	90

If you have any comments on alternate means of providing services to the BARRONETT customers, please provide them below:

MARGARET CAMPBELL
Post Office Review Coordinator

Comments:

cc: Official Record

UNITED STATES POSTAL SERVICE

05/20/2011

SUBJECT: Possible Discontinuance of Post Office

The Postal Service is currently conducting an investigation concerning the possible discontinuance of the BARRONETT Post Office, 54813 - 9464, located in Barron County. Please search your records for any recent reports of mail theft or vandalism in the area.

Please enter your findings in the yellow blocks below. Once complete please click submit. You can print from above. Signatures are captured electronically.

Thank you for your assistance in this matter

MARGARET CAMPBELL
Post Office Review Coordinator
NORTHLAND PFC

NBR records of mail theft or vandalism: 1

Comments/Findings:

cc: Official Record

Post Office Survey Sheet

Post Office Name	BARRONETT	ZIP+4	54813-9464
Congressional District	WI-07	Date	05/25/2011

1. List specific information about the facility, such as structural defects, safety hazards, lack of running water or restrooms (if so, where restrooms are available), security, and other deficiencies or factors to consider.
   The facility is newer and in very good condition. Not aware of any deficiences.

2. Is the facility accessible to persons with disabilities? ☑ Yes ☐ No

3. Lease terms? 30-day cancellation clause? There is a ground lease with a 60 day cancellation clause

4. Are suitable alternate quarters available for an independent Post Office? If so, where?

5. List potential CPO sites.
   Speedy C-Stop Inc.

6. Are there any postage meter customers or permit mailers? ☐ Yes ☑ No
   If yes, please identify them by name and address.

7. Which career and noncareer employees will be affected and what accommodations will be made for them?
   OIC is a PTF assigned to Danbury and will return to that office. PMR may be used in other area offices as needed.

8. How is mail received and dispatched at the office and at what times? How will this be affected by discontinuance? Will a collection box be retained? Will a locked pouch be utilized?
   Post office box mail is dropped off by the rural route 1 carrier out of Cumberland 54829. Mail is dropped off between 9:00am and 10:30am. Dispatched mail is picked up at 18:00 by the HCR driver.

How many Post Office boxes are installed?	144	
How many Post Office boxes are used?	90	
What are the window service hours?	08:00 - 12:00 - 13:00 - 16:45	M-F
	10:00 - 11:45	S
What are the lobby hours?	8:00 - 17:00	M-F
	10:00 - 12:00	S

9. Have there been recent cases of mail theft or vandalism reported to the postmaster/OIC? Explain.
   No

Post Office Survey Sheet *(continued)*

10. What equipment in the Post Office is not owned by the Postal Service (e.g., Post Office Boxes, furniture, safe)?
N/A

11. List potential CBU/parcel lockers sites and distances from present Post Office site.
N/A

12. Are there any special customer needs? (People who cannot read or write, who cannot drive, who have infirmities or physical handicaps, etc.) How can these people be accommodated?
There is a blind customer that we help with his mail.

13. Rural delivery/HCR delivery.

a.	What is current evaluation?	43K
b.	Will this change result in the route being overburdened?	☑ Yes ☐ No
	If so, what accommodations will be made to adjust the route?	Route wil be adjusted
c.	How many boxes and miles will be added to the route?	90, box 1.00 Miles
d.	What would be the additional annual expense if the route is increased?	11440
e.	What is the one-time cost of CBU/parcel locker installation (id appropriate)?	0
f.	At what time of the day does the carrier begin delivery to the community?	10:00 am
	Will this delivery time be affected if the office is discontinued? (Y or N)	☐ Yes ☑ No
	If so, how?	0

14. Are the Post Office box fees at the facility that will provide alternative service different from those at the office to be discontinued? If so, how (Cost)? ☐ More ☑ Same ☐ Less

Community Survey Sheet

Community Survey Sheet

Post Office Name	BARRONETT	ZIP+4	54813-9464
Congressional District	WI-07	Date	05/25/2011

1. Incorporated? ☐ Yes ☑ No

   Local government provided by: Township of Lakeland

   Police protection provided by: Barron County Sheriff.

   Fire protection provided by: Cumberland Vol. Fire Department

   School location: Cumberland and Shell Lake

2. What population growth is expected? (Please document your source)

   .28% expected growth. The source is Zip Code Demographic Report.

3. What residential, commercial, or business growth is expected? (Please document your source)

   Barronett has seen 3 new businesses in our area in the past year.

4. History. (Are there any special historical events related to the community?
   Are there any special community events to consider?
   Is the Post Office facility a state or national historic landmark (see ASM 515.23)?
   Check with the field real estate office when verification is needed.)

   None

5. What is the geographic/economic make-up of the community (e.g., retirees, commuters, self-employed, farmers)?

   The make up of the community is retirees,commuters,self-employed, those who work in local businesees,summer residents and farmers.

6. Which nonpostal services are provided by the Post Office (e.g., public bulletin board,
   school bus stop, community meeting location, voting place, government form distribution center.
   Do employees of the office offer assistance to senior citizens and handicapped)?
   What provisions can be made for these services if the Post Office is discontinued?

   Barronett employees provide normal assistance to customers who need help. A central box may be an option.

Highway Contract Route Cost Analysis Form

Highway Contract Route
Estimated Cost for Alternative Service

Office Name: BARRONETT
Office Zip+4: 54813 -9464 District: NORTHLAND PFC

1.	Enter the number of additional boxes to be added to the route	0	x 3.64 hours per year	0.00
2.	Enter the number of additional miles to be added to the route	0.00	x 10.40 hours per year	0.00
			Total time added to the route	0.00
3.	Enter the HCR hourly rate (Contact Area Manager, Purchasing/Contracting Officer)			0.00
			Total additional compensation (HCR hourly rate x total time added to the route)	0.00

Rural Route Cost Analysis Form

Rural Route Carrier
Estimated Cost for Alternative Replacement Service

Office Name: BARRONETT
Office Zip+4: 54813 -9464 District: NORTHLAND PFC

1.	Enter the number of additional boxes to be added to the rural route	90		
2.	Enter the number of additional miles to be added to the route	1.00		
	Enter the volume factor	2.82		
			Total (additional boxes x volume factor)	253.80
3.	Enter the number of additional boxes to be added to the rural route	90		
	Centralized boxes	0.00	x 1.00 Min	0.00
	Regular L route boxes	0.00	x 1.82 Min	0.00
	Regular Non-L route boxes	90.00	x 2.00 Min	180.00
			Total additional box allowance	180.00
4.	Enter the number of additional daily miles to be added to the rural route	1.00	x 12 Mileage Standard	12.00
			Total additional minutes per week (miles carried to two decimal places)	445.80
5.	Total additional annual minutes (additional minutes per week year)	445.80	x 52 Weeks	23,181.60
6.	Total additional annual hours (additional annual minutes/ 60 minutes per hour)	23,181.60	/ 60 Minutes	386.36
7.	Enter the rural cost per hour (see national payroll summary report – rural carrier, consolidated)	29.61		
			Total Annual Cost (additional annual hours x rural cost per hour)	11,440.12
8.	Enter lock pouch allowance (if applicable)			0.00
			Total annual cost for alternate service (annual cost minus lock pouch allowance)	11,440.12

UNITED STATES POSTAL SERVICE

A. Office

Name: BARRONETT State: WI Zip Code: 54813
Area: WESTERN District: NORTHLAND PFC
Congressional District: WI-07 County: Barron
EAS Grade: 11 Finance Number: 560590

Post Office: ☑ Classified Station ☐ Classified Branch ☐ CPO ☐

This form is a place holder for number 19. And the verification of new service type is complete.

Prepared by: Margaret Campbell Date: 06/09/2011
Title: NORTHLAND PFC Post Office Review Coordinator
Tele No: (612) 349-3568 Fax No: (612) 349-0389

UNITED STATES POSTAL SERVICE

05/20/11

OIC/POSTMASTER

SUBJECT: BARRONETT Post Office

Enclosed are questionnaires addressed to customers of the BARRONETT Post Office. I have also enclosed additional copies of the questionnaires for any retail or other customer who wishes to complete one. Please furnish these questionnaires to retail customers upon request. All completed forms should be forwarded to my office by 06/07/2011 for further review.

Margaret Campbell
Post Office Review Coordinator
Enclosures

UNITED STAT
POSTAL SERV

05/24/2011

POSTAL CUSTOMER
BARRONETT POST OFFICE
BARRONETT, WI 54813

Dear Postal Service Customer:

As the Postal Service manager responsible for all Post Offices in your area, I would like your opinion concerning a possible change in the way your postal service is provided. The recommended change is tentative and will not lead to a formal proposal unless we conclude that it will provide a maximum degree of regular and effective service.

The Postmaster at the Barronett Post Office retired on 02/11/2009. The Office is being studied for possible closing or consolidation for the following reasons: A review of the Barronett Post Office revealed that the office has experienced a severe decline in workload over the past several years. Revenue has dropped more than 12% over the past 2 years and earned workhours average only 1.9 hours per day. The office is 7 miles from Cumberland WI, a level 18 office that is open 41.5 hours per week. Customers in Barronett travel to Cumberland and other nearby towns for groceries and other supplies and services.

Briefly, we would like to provide pickup and delivery of your mail, as well as the sale of stamps and all other customary postal services, by rural route service emanating from the Cumberland Post Office.

We estimate that carrier service would cost the Postal Service substantially less than maintaining the Post Office in your community and still provide regular and effective service. Enclosed is information about some of the services available from the carrier. Retail services are also available at the Cumberland Post Office, located 7.0 miles away. Hours of service at this office are 8:30 - 16:30, Monday through Friday, and 9:30 - 11:00 on Saturday. Post Office box service is available at this location at the same fees.

In addition retail services are also available at the Shell Lake Post Office, located 8.2 miles away. Hours of service at this office are 8:30- 11:30 & 12:30 - 16:45, Monday through Friday, and 9:30 - 10:30 on Saturday.

If you currently receive your mail by rural route delivery, your delivery will not change. If you receive your mail in a Post Office Box, we would like to provide pickup and delivery of your mail, as well as the sale of stamps and all other customary postal services, to a roadside mailbox. This service would be performed by a rural route carrier and would involve closing our operation at the Barronett Post Office.

I invite you to think about a possible change to rural route service. Please return the enclosed questionnaire by 06/07/2011 using the pre-addressed envelope provided or at the community meeting. Please be aware that, if we formalize a proposal, your questionnaire will become part of an official record and will be available for public viewing.

You may, of course, want to discuss this form of service with us before drawing any conclusions. Postal representatives will be at the the Barronett Civic Club, 2971 8th Street on Tuesday, June 07, 2011 from 6:30 PM to 8:30 PM to answer questions and provide information about our service. You may wish to discuss and submit your questionnaire at that time.

If you have any questions, you may call Margaret Campbell at (612) 349-3568.

Thank you for your assistance.

Sincerely,

DIANE RILEY
Manager, Post Office Operations
100 South First St. Room 409
Minneapolis, MN, 55401-9990

Enclosures:

Postal Service Customer Questionnaire

1. Please check the appropriate box to indicate whether you use the BARRONETT Post Office for each of the following:

Postal Services	Daily	Weekly	Monthly	Never
a. Buying Stamps	☐	☐	☐	☐
b. Mailing Letters	☐	☐	☐	☐
c. Mailing Parcels	☐	☐	☐	☐
d. Pick up Post Office box mail	☐	☐	☐	☐
e. Pick up general delivery mail	☐	☐	☐	☐
f. Buying money orders	☐	☐	☐	☐
g. Obtaining special services, including Certified Mail, Registered Mail, Insured Mail, Delivery Confirmation, or Signature Confirmation	☐	☐	☐	☐
h. Sending Express Mail	☐	☐	☐	☐
i. Buying stamp-collecting material	☐	☐	☐	☐

Other Postal Services

a. Entering permit mailings ☐ YES ☐ NO

b. Resetting/using postage meter ☐ YES ☐ NO

Nonpostal Services

a. Picking up government forms (such as tax forms) ☐ YES ☐ NO

b. Using for school bus stop ☐ YES ☐ NO

c. Assisting senior citizens, persons with disabilities, etc. ☐ YES ☐ NO

If yes, please explain: _____

d. Using public bulletin board ☐ YES ☐ NO

e. Other ☐ YES ☐ NO

If yes, please explain: _____

2. Do you pass another Post Office during business hours while traveling to or from work, or shopping, or for personal needs?

☐ YES ☐ NO

If yes, please explain: _____

3. If you have carrier delivery, there will be no change to your delivery service — proceed to question 4. If you currently receive Post Office box service or general delivery service, complete this section. How do you think carrier route delivery service will compare to your current service?

☐ Better ☐ Just as Good ☐ No Opinion ☐ Worse

If yes, please explain: _____

4. For which of the following do you leave your community? (Check all that apply.) Where do you go to obtain these services?

☐ Shopping _____

☐ Personal needs _____

☐ Banking _____

☐ Employment _____

☐ Social needs _____

5. Do you currently use local businesses in the community?

☐ Yes ☐ No

If yes, would you continue to use them if the Post Office is discontinued?

☐ Yes ☐ No

Mailing Address

Name: _____

Address: _____

Telephone: _____

Date: _____

Please add any additional comments on a separate piece of paper and attach it to this form. Thank you for taking the time to complete this questionnaire.

UNITED STATES
POSTAL SERVICE

POST OFFICE ON WHEELS
SERVICES AVAILABLE FROM RURAL AND HIGHWAY CONTRACT ROUTE CARRIERS

You can eliminate almost all trips to the Post Office, because doing business with the Postal Service is as close as your mailbox. The carrier can provide virtually all postal services to you, and most transactions do not require meeting the carrier at the mailbox. Some of the most frequently used services are:

MAILING PACKAGES

Carriers will accept packages at the mailbox without a customer being present, provided the postage is fully prepaid, and the customer is known to reside or conduct business at that collection point. The package MUST have a matching return address that is the same as the collection point. If postage has not been applied, estimate the amount of postage needed and leave the money in the mailbox. If insurance is desired, the value of the contents must be specified. The carrier will take the package to the Post Office, and it will be weighed to determine the appropriate rate. The package will be mailed that same day. The carrier will leave the customer's change and insurance receipt, if appropriate, in the mailbox on the next delivery day.

PURCHASING STAMPS BY MAIL

The Stamps by Mail program provides customers the opportunity to purchase stamps, envelopes, and postal cards by using Form 3227-R, *Stamp Purchase Order (Rural)*, available from the Post Office or the carrier. Commemorative stamps and stamp-collecting products are also available. The customer addresses the postage paid order form envelope, encloses payment by personal check or postal money order made payable to the United States Postal Service, and mails the form (postage-free) or leaves it in the mailbox for the carrier to pick up. Most orders are processed overnight, and some immediately.

PURCHASING POSTAL MONEY ORDERS

Customers may purchase money orders by meeting the carrier at the mailbox, completing an application, and paying the carrier (in cash) the price of the money order, plus the fee. The carrier gives the customer a receipt for the application. The money order is completed when the carrier returns to the Post Office, and a money order receipt is left in the customer's mailbox on the next delivery day. Most customers provide the carrier with a stamped, self-addressed envelope in which the completed money order is mailed to its destination. If customers prefer, the completed money orders will be returned for verification on the next delivery day.

SPECIAL SERVICES

Special services such as Certified, Registered, Express Mail, Delivery Confirmation, Signature Confirmation, and COD may be obtained from the carrier by leaving a note in the mailbox, along with the appropriate payment. The carrier will provide the services that day and leave a customer receipt in the mailbox on the next delivery day.

HOLDING MAIL

Customers who will be away for an extended time, such as a vacation, may request that their mail be held at the Post Office during their absence. Upon return, the customer asks the Post Office to resume delivery.

UNITED STATES
POSTAL SERVICE

SUMMARY OF POST OFFICE CHANGE REGULATIONS

Certain regulations based on federal law apply when postal managers propose to replace a Post Office with an alternate form of postal service. These regulations are designed to ensure that the reasons for proposing such changes in postal service are fully disclosed at a stage when customers can make helpful contributions toward a final decision. The full text of the statutory provisions appears in Title 39, *United States Code*, Section 404(b), while the implementing regulations appear in Title 39, *Code of Federal Regulations*, Part 241.3.

According to implementing regulations, an initial investigation and any subsequent formal proposal to discontinue a Post Office originate with postal field managers responsible for Post Offices in that area. The proposal must explain the services recommended as substitutes and the rationale that supports this recommendation. The written proposal is prominently posted for 60 days at affected Post Offices, along with an "Invitation for Comments," which formally invites customer comments. At the end of the 60-day comment period, additional review is made at lower and upper levels of postal management.

When a final decision is made at Postal Headquarters in Washington, DC, that decision is posted in affected Post Offices for 30 days, during which customers may appeal the decision to the Postal Regulatory Commission in Washington, DC. The Postal Regulatory Commission has 120 days to consider and decide an appeal. Even without an appeal, no Post Office may be closed sooner than 60 days after the public posting of the final decision.

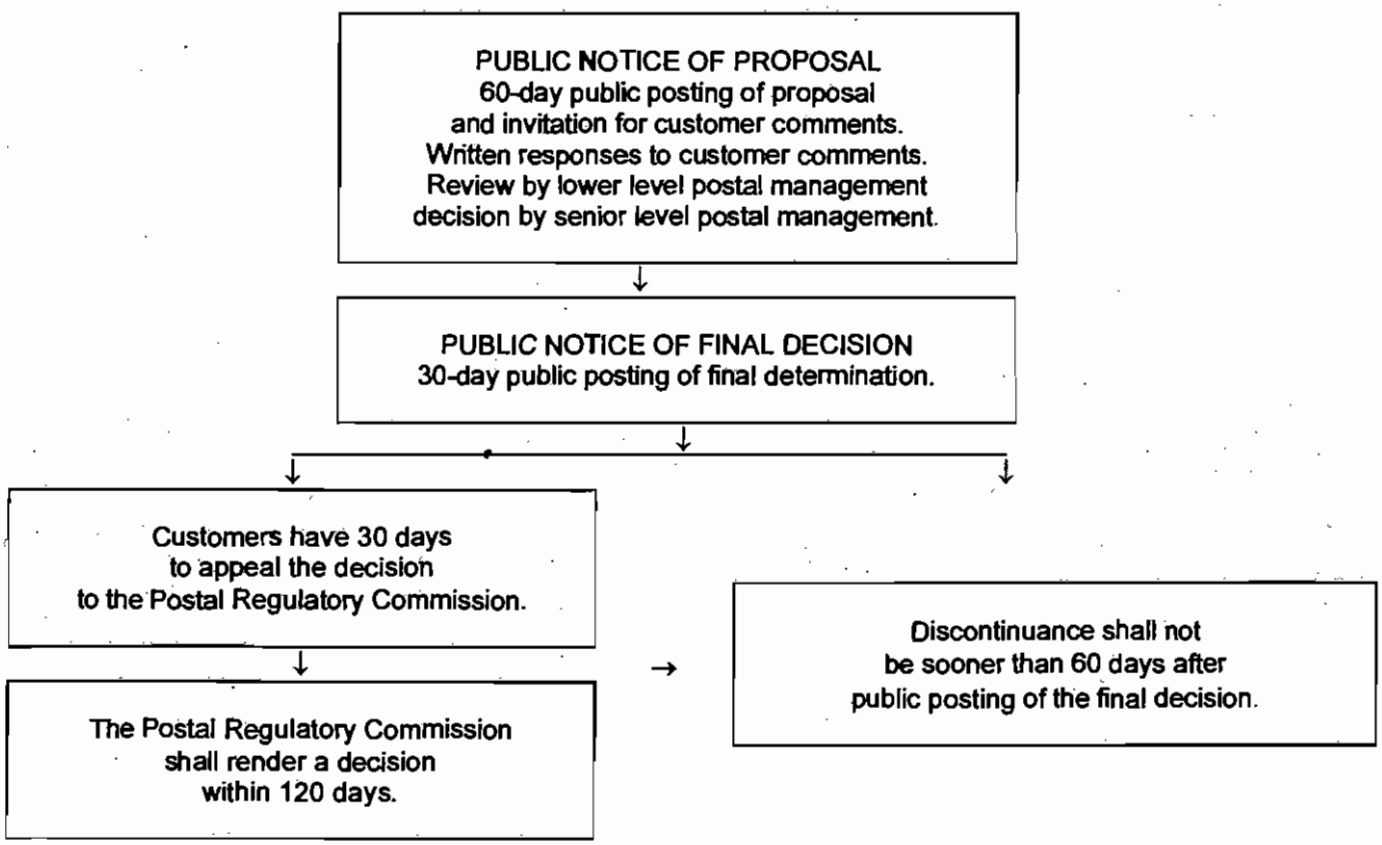

UNITED STATES POSTAL SERVICE

Postal Customer Questionnaire

1. Please check the appropriate box to indicate whether you use the Barronett Post Office for each of the following:

Postal Services	Daily	Weekly	Monthly	Never
a. Buying stamps	☐	☐	☐	☒
b. Mailing letters	☐	☐	☐	☒
c. Mailing parcels	☐	☐	☐	☒
d. Picking up Post Office box mail	☐	☐	☐	☒
e. Picking up general delivery mail	☐	☐	☐	☒
f. Buying money orders	☐	☐	☐	☒
g. Obtaining special services, including Certified mail, Registered mail, Insured mail, Delivery Confirmation, or Signature Confirmation	☐	☐	☐	☒
h. Sending Express Mail	☐	☐	☐	☒
i. Buying stamp-collecting material	☐	☐	☐	☒

Other postal services:

a. Entering permit mailings	Yes ☐	No ☒
b. Resetting/using postage meter	Yes ☐	No ☒

Nonpostal Services

a. Picking up government forms (such as tax forms)	Yes ☐	No ☒
b. Using for school bus stop	Yes ☐	No ☒
c. Assisting senior citizens, persons with disabilities, etc.	Yes ☐	No ☒

If yes, please explain: _____

_____

_____

d. Using public bulletin board	Yes ☐	No ☒
e. Other	Yes ☐	No ☒

If yes, please explain: _____

_____

_____

(over)

2. Do you pass another Post Office during business hours while traveling to or from work, or shopping, or for personal needs?

Yes ☒ No ☐

If yes, which offices: Cumberland

3. **If you now receive carrier delivery, there will be no change to your delivery service** - proceed to question 4. **If you currently receive Post Office box service or general delivery service, complete this section.**

a. How do you think carrier route delivery service to a rural mailbox near your home would compare with your present service?

Better ☐ Just as Good ☐ No Opinion ☐ Worse ☐

Please explain:

4. For which of the following do you leave Baronnett? (Check all that apply.) Where do you go to obtain these services?

		Community:
Shopping	☐	Cumberland, Spooner, Rice Lake
Personal needs	☐	" " "
Banking	☐	Eau Claire
Employment	☐	Retired
Social needs	☐	all over

5. Do you currently use local businesses in Baronnett?

Yes ☐ No ☒

If yes, would you continue to use them if the Post Office is discontinued?

Yes ☐ No ☐

Name: BETTY + THOMAS COWLEY
(please print your name)

Address: 270 29th Ave. BARONETT

Telephone number: 715-829-7586 Date: 6/10/11

Please add any additional comments on a separate piece of paper and attach it to this form.
Thank you for taking the time to complete this questionnaire.

Saturday delivery should ~~pay~~ probably be eliminated as a cost savings nationwide too,

06/14/2011

BETTY & THOMAS COWLEY

270 29TH AVE
BARRONETT, WI 54813

Dear Postal Service Customer:

Thank you for returning your questionnaire concerning the proposed discontinuance of the Barronett Post Office. Your comments, along with others received, will be included in the official record and considered carefully before further action is taken.

In response to your letter:

- The Postal Service is mandated to provide six-day delivery by Congress. Although we have requested more flexibility in determining the number of delivery days each week, Congress has not epproved e chenge.

If it is determined that a discontinuance of the Barronett Post Office should be pursued, a formal proposal will be posted in the Cumberland Post Office, Shell Lake Post Office and Barronett Post Office at a later date. If you have additional questions or comments, please feel free to contact Margaret Campbell at (612) 349-3568.

Sincerely,

Diane C. Riley

DIANE RILEY
Manager, Post Office Operations
100 South First St. Room 409
Minneapolis, MN, 55401-9990

UNITED STATES POSTAL SERVICE

Postal Customer Questionnaire

1. Please check the appropriate box to indicate whether you use the Barronett Post Office for each of the following:

Postal Services	Daily	Weekly	Monthly	Never
a. Buying stamps	☐	☐	☐	☒
b. Mailing letters	☐	☐	☐	☒
c. Mailing parcels	☐	☐	☐	☒
d. Picking up Post Office box mail	☐	☐	☐	☒
e. Picking up general delivery mail	☐	☐	☐	☒
f. Buying money orders	☐	☐	☐	☒
g. Obtaining special services, including Certified mail, Registered mail, Insured mail, Delivery Confirmation, or Signature Confirmation	☐	☐	☐	☒
h. Sending Express Mail	☐	☐	☐	☒
i. Buying stamp-collecting material	☐	☐	☐	☒

Other postal services:

a. Entering permit mailings	Yes ☐	No ☒
b. Resetting/using postage meter	Yes ☐	No ☒

Nonpostal Services

a. Picking up government forms (such as tax forms)	Yes ☐	No ☒
b. Using for school bus stop	Yes ☐	No ☒
c. Assisting senior citizens, persons with disabilities, etc.	Yes ☐	No ☒

If yes, please explain: _____

d. Using public bulletin board	Yes ☐	No ☒
e. Other	Yes ☐	No ☒

If yes, please explain: _____

(over)

2. Do you pass another Post Office during business hours while traveling to or from work, or shopping, or for personal needs?

   Yes ☐ No ☒

   If yes, which offices: _____

3. **If you now receive carrier delivery, there will be no change to your delivery service** - proceed to question 4. **If you currently receive Post Office box service or general delivery service, complete this section.**

   a. How do you think carrier route delivery service to a rural mailbox near your home would compare with your present service?

   Better ☐ Just as Good ☐ No Opinion ☐ Worse ☐

   Please explain: _____

4. For which of the following do you leave Baronnett? (Check all that apply.) Where do you go to obtain these services?

		Community:
Shopping	☐	Cumberland
Personal needs	☐	Cumberland - Rice Lake - Spooner
Banking	☐	Cumberland
Employment	☐	Retired
Social needs	☐	Rice Lake

5. Do you currently use local businesses in Baronnett?

   Yes ☒ No ☐

   If yes, would you continue to use them if the Post Office is discontinued?

   Yes ☐ No ☒

Name: John Miller
(please print your name)

Address: 2923 3½ St.

Telephone number: 715-822-8062 Date: 6-13-2011

Please add any additional comments on a separate piece of paper and attach it to this form.
Thank you for taking the time to complete this questionnaire.

UNITED STATES POSTAL SERVICE

06/14/2011

JOHN MILLER

2923 3 1/2
BARRONETT, WI 54813

Dear Postal Service Customer:

Thank you for returning your questionnaire concerning the proposed discontinuance of the Barronett Post Office. Your comments, along with others received, will be included in the official record and considered carefully before further action is taken.

If it is determined that a discontinuance of the Barronett Post Office should be pursued, a formal proposal will be posted in the Cumberland Post Office, Shell Lake Post Office and Barronett Post Office at a later date. If you have additional questions or comments, please feel free to contact Margaret Campbell at (612) 349-3566.

Sincerely,

Diane C. Riley

DIANE RILEY
Manager, Post Office Operations
100 South First St. Room 409
Minneapolis, MN, 55401-9990

UNITED STATES POSTAL SERVICE

Postal Customer Questionnaire

1. Please check the appropriate box to indicate whether you use the Barronett Post Office for each of the following:

Postal Services	Daily	Weekly	Monthly	Never
a. Buying stamps	☐	☐	☒	☐
b. Mailing letters	☐	☒	☐	☐
c. Mailing parcels	☐	☐	☒	☐
d. Picking up Post Office box mail	☒	☐	☐	☐
e. Picking up general delivery mail	☐	☐	☐	☒
f. Buying money orders	☐	☐	☐	☒
g. Obtaining special services, including Certified mail, Registered mail, Insured mail, Delivery Confirmation, or Signature Confirmation	☐	☐	☒	☐
h. Sending Express Mail	☐	☐	☒	☐
i. Buying stamp-collecting material	☐	☐	☐	☒

Other postal services:

a. Entering permit mailings	Yes ☐	No ☐
b. Resetting/using postage meter	Yes ☐	No ☐

Nonpostal Services

a. Picking up government forms (such as tax forms)	Yes ☐	No ☐
b. Using for school bus stop	Yes ☐	No ☐
c. Assisting senior citizens, persons with disabilities, etc.	Yes ☐	No ☐

If yes, please explain: _____

_____

_____

d. Using public bulletin board	Yes ☐	No ☐
e. Other	Yes ☐	No ☐

If yes, please explain: _____

_____

_____

(over)

2. Do you pass another Post Office during business hours while traveling to or from work, or shopping, or for personal needs?

   Yes ☐ No ☒

   If yes, which offices: _____

3. **If you now receive carrier delivery, there will be no change to your delivery service** - proceed to question 4. **If you currently receive Post Office box service or general delivery service, complete this section.**

   a. How do you think carrier route delivery service to a rural mailbox near your home would compare with your present service?

   Better ☐ Just as Good ☐ No Opinion ☐ Worse ☒

   Please explain: _____

4. For which of the following do you leave Baronnett? (Check all that apply.) Where do you go to obtain these services?

		Community:
Shopping	☒	Rice Lake - Spooner
Personal needs	☒	Cumberland
Banking	☒	Cumberland - Spooner
Employment	☐	
Social needs	☐	

5. Do you currently use local businesses in Baronnett?

   Yes ☒ No ☐

   If yes, would you continue to use them if the Post Office is discontinued?

   Yes ☒ No ☐

Name: Sherry Maire
(please print your name)

Address: PO. Box 98 Barronett

Telephone number: 715822-4827 Date: 6/10/11

Please add any additional comments on a separate piece of paper and attach it to this form.
Thank you for taking the time to complete this questionnaire.

UNITED STATES POSTAL SERVICE

06/14/2011

SHERRY MAIRE

PO BOX 98
BARRONETT, WI 54813

Dear Postal Service Customer:

Thank you for returning your questionnaire concerning the proposed discontinuance of the Barronett Post Office. Your comments, along with others received, will be included in the official record and considered carefully before further action is taken.

If it is determined that a discontinuance of the Barronett Post Office should be pursued, a formal proposal will be posted in the Cumberland Post Office, Shell Lake Post Office and Barronett Post Office at a later date. If you have additional questions or comments, please feel free to contact Margaret Campbell at (612) 349-3568.

Sincerely,

Diane G. Riley

DIANE RILEY
Manager, Post Office Operations
100 South First St. Room 409
Minneapolis, MN, 55401-9990

UNITED STATES POSTAL SERVICE

Postal Customer Questionnaire

1. Please check the appropriate box to indicate whether you use the Barronett Post Office for each of the following:

Postal Services	Daily	Weekly	Monthly	Never
a. Buying stamps	☐	☐	☐	☑
b. Mailing letters	☐	☐	☐	☑
c. Mailing parcels	☐	☐	☐	☐ ever so often
d. Picking up Post Office box mail	☐	☐	☐	☑
e. Picking up general delivery mail	☐	☐	☐	☑
f. Buying money orders	☐	☐	☐	☑
g. Obtaining special services, including Certified mail, Registered mail, Insured mail, Delivery Confirmation, or Signature Confirmation	☐	☐	☐	☑
h. Sending Express Mail	☐	☐	☐	☑
i. Buying stamp-collecting material	☐	☐	☐	☑

Other postal services:

a. Entering permit mailings	Yes ☐	No ☑
b. Resetting/using postage meter	Yes ☐	No ☑

Nonpostal Services

a. Picking up government forms (such as tax forms)	Yes ☐	No ☑
b. Using for school bus stop	Yes ☐	No ☑
c. Assisting senior citizens, persons with disabilities, etc.	Yes ☐	No ☑

If yes, please explain: _____

d. Using public bulletin board	Yes ☐	No ☑
e. Other	Yes ☐	No ☑

If yes, please explain: _____

(over)

2. Do you pass another Post Office during business hours while traveling to or from work, or shopping, or for personal needs?

Yes ☑ No ☐

If yes, which offices: _____

3. **If you now receive carrier delivery, there will be no change to your delivery service** - proceed to question 4. **If you currently receive Post Office box service or general delivery service, complete this section.**

a. How do you think carrier route delivery service to a rural mailbox near your home would compare with your present service?

Better ☐ Just as Good ☐ No Opinion ☐ Worse ☐

Please explain: _____

4. For which of the following do you leave Baronnett? (Check all that apply.) Where do you go to obtain these services?

		Community:
Shopping	☑	Shell Lake, Spooner, Rice Lake, Cumberland
Personal needs	☑	same
Banking	☑	Cumberland
Employment	☑	Shell Lake
Social needs	☑	above

5. Do you currently use local businesses in Baronnett?

Yes ☑ No ☐

If yes, would you continue to use them if the Post Office is discontinued?

Yes ☑ No ☐

Name: Dennis / Terecia Zwart
(please print your name)

Address: 21222 CO Rd H, Barronett

Telephone number: 7154684135 Date: 5/27/11

Please add any additional comments on a separate piece of paper and attach it to this form.
Thank you for taking the time to complete this questionnaire.

UNITED STATES POSTAL SERVICE

06/14/2011

DENNIS & TERECIA ZWART

21222 COUNTY ROAD H
BARRONETT, WI 54813

Dear Postal Service Customer:

Thank you for returning your questionnaire concerning the proposed discontinuance of the Barronett Post Office. Your comments, along with others received, will be included in the official record and considered carefully before further action is taken.

In response to your letter:

- You expressed a concern that since the people of your community paid taxea the Post Office ahould remain open. The Postal Service is not supported by tax dollars and must meet expenses by revenue it generates. Operational savings for the Postal Service contributes in the long run to stable postage rates and savings for customers. The money saved if the Barronett Post Office were to close will be used for the costs of collecting, transporting and delivering the mail by the postal service. The building will be removed if the Barronett Post Office were to close.

If it is determined that a discontinuance of the Barronett Post Office should be pursued, a formal proposal will be posted in the Cumberlsnd Post Office, Shell Lake Post Office and Barronett Post Office at a lster date. If you have additional questions or comments, please feel free to contact Margaret Campbell at (612) 349-3568.

Sincerely,

Diane C. Riley

DIANE RILEY
Manager, Post Office Operations
100 South First St. Room 409
Minneapolis, MN, 55401-9990

UNITED STATES POSTAL SERVICE

Postal Customer Questionnaire

1. Please check the appropriate box to indicate whether you use the Barronett Post Office for each of the following:

Postal Services	Daily	Weekly	Monthly	Never
a. Buying stamps	☐	☐	☒	☐
b. Mailing letters	☐	☐	☒	☐
c. Mailing parcels	☐	☐	☒	☐
d. Picking up Post Office box mail	☐	☐	☐	☒
e. Picking up general delivery mail	☐	☐	☐	☒
f. Buying money orders	☐	☐	☐	☒
g. Obtaining special services, including Certified mail, Registered mail, Insured mail, Delivery Confirmation, or Signature Confirmation	☐	☐	☒	☐
h. Sending Express Mail	☐	☐	☒	☐
i. Buying stamp-collecting material	☐	☐	☐	☒

Other postal services:

a. Entering permit mailings	Yes ☐	No ☒
b. Resetting/using postage meter	Yes ☐	No ☒

Nonpostal Services

a. Picking up government forms (such as tax forms)	Yes ☐	No ☒
b. Using for school bus stop	Yes ☐	No ☒
c. Assisting senior citizens, persons with disabilities, etc.	Yes ☐	No ☒

If yes, please explain: _____

d. Using public bulletin board	Yes ☐	No ☒
e. Other	Yes ☐	No ☒

If yes, please explain: _____

(over)

2. Do you pass another Post Office during business hours while traveling to or from work, or shopping, or for personal needs?

   Yes ☐ No ☒

   If yes, which offices: _____

3. **If you now receive carrier delivery, there will be no change to your delivery service** - proceed to question 4. **If you currently receive Post Office box service or general delivery service, complete this section.**

   a. How do you think carrier route delivery service to a rural mailbox near your home would compare with your present service?

   Better ☐ Just as Good ☐ No Opinion ☐ Worse ☐

   Please explain: _____

4. For which of the following do you leave Baronnett? (Check all that apply.) Where do you go to obtain these services?

		Community:
Shopping	☒	Rice Lake
Personal needs	☒	Rice Lake
Banking	☒	Rice Lake
Employment	☐	
Social needs	☐	

5. Do you currently use local businesses in Baronnett?

   Yes ☒ No ☐

   If yes, would you continue to use them if the Post Office is discontinued?

   Yes ☒ No ☐

Name: Alan Glessing
(please print your name)

Address: N123 Pershing Rd Baronnett WI 54813

Telephone number: 715-645-0285 Date: 6-3-11

Please add any additional comments on a separate piece of paper and attach it to this form.
Thank you for taking the time to complete this questionnaire.

UNITED STATES POSTAL SERVICE

06/14/2011

ADAM GLESSING

N123 PERSHING ROAD
BARRONETT, WI 54813

Dear Postal Service Customer:

Thank you for returning your questionnaire concerning the proposed discontinuance of the Barronett Post Office. Your comments, along with others received, will be included in the official record and considered carefully before further action is taken.

If it is determined that a discontinuance of the Barronett Post Office should be pursued, a formal proposal will be posted in the Cumberland Post Office, Shell Lake Post Office and Barronett Post Office at a later date. If you have additional questions or comments, please feel free to contact Margaret Campbell at (612) 349-3568.

Sincerely,

Diane G. Riley

DIANE RILEY
Manager, Post Office Operations
100 South First St. Room 409
Minneapolis, MN, 55401-9990

UNITED STATES POSTAL SERVICE

Postal Customer Questionnaire

1. Please check the appropriate box to indicate whether you use the Barronett Post Office for each of the following:

Postal Services	Daily	Weekly	Monthly	Never
a. Buying stamps	☐	☒	☐	☐
b. Mailing letters	☐	☒	☐	☐
c. Mailing parcels	☐	☐	☒	☐
d. Picking up Post Office box mail	☒	☐	☐	☐
e. Picking up general delivery mail	☒	☐	☐	☐
f. Buying money orders	☐	☐	☒	☐
g. Obtaining special services, including Certified mail, Registered mail, Insured mail, Delivery Confirmation, or Signature Confirmation	☐	☐	☒	☐
h. Sending Express Mail	☐	☐	☒	☐
i. Buying stamp-collecting material	☐	☐	☐	☒

Other postal services:

a. Entering permit mailings	Yes ☐	No ☒
b. Resetting/using postage meter	Yes ☐	No ☒

Nonpostal Services

a. Picking up government forms (such as tax forms)	Yes ☐	No ☒
b. Using for school bus stop	Yes ☐	No ☒
c. Assisting senior citizens, persons with disabilities, etc.	Yes ☐	No ☐

If yes, please explain: My mother-in-law has no car anymore. My parents are elderly - don't go to town often. We pick up their mail & mail their letters & bills.

d. Using public bulletin board	Yes ☐	No ☒
e. Other	Yes ☐	No ☒

If yes, please explain: _____

(over)

2. Do you pass another Post Office during business hours while traveling to or from work, or shopping, or for personal needs?

Yes ☐ No ☒

If yes, which offices: I work in Shell Lake, but the post office is out of my way. The Barronett post office is on my way home.

3. **If you now receive carrier delivery, there will be no change to your delivery service** - proceed to question 4. **If you currently receive Post Office box service or general delivery service, complete this section.**

a. How do you think carrier route delivery service to a rural mailbox near your home would compare with your present service?

Better ☐ Just as Good ☐ No Opinion ☐ Worse ☐

Please explain: NA

4. For which of the following do you leave Baronnett? (Check all that apply.) Where do you go to obtain these services?

		Community:
Shopping	☒	Rice Lake - once every two weeks
Personal needs	☐	
Banking	☒	Have Direct Deposit - don't need to stop at the bank often
Employment	☒	Shell Lake - out of my way
Social needs	☐	

5. Do you currently use local businesses in Baronnett?

Yes ☒ No ☐

If yes, would you continue to use them if the Post Office is discontinued?

Yes ☒ No ☐

Name: Sandra Albee
(please print your name)

Address: P.O. Box 65

Telephone number: 715-822-3108 Date: 5-29-11

Please add any additional comments on a separate piece of paper and attach it to this form.
Thank you for taking the time to complete this questionnaire.

(1) No way will I ever purchase a roadside money order. I will go to my bank.

(2) The post office and the postmaster is an important part of our community, We like it and the elderly need it.

(3) If I need to mail a package, I'll hit the UPS office instead, if we have

UNITED STATES POSTAL SERVICE

06/08/2011

SANDRA ALBEE

PO BOX 65
BARRONETT, WI 54813

Dear Postal Service Customer:

Thank you for returning your questionnaire concerning the proposed discontinuance of the Barronett Post Office. Your comments, along with others received, will be included in the official record and considered carefully before further action is taken.

In response to your letter:

- You expressed a concern about the loss of the Communities' identity. A community's identity derives from the interest and vitality of its residents and their use of its name. The Postal Service is helping to preserve community identity by continuing the use of the Community name and ZIP Code in addresses. Carrier service is beneficial to many senior citizens and those who face special challenges because the carrier can provide delivery and retail services to roadside mailboxes. Customers do not have to make a special trip to the post office for service. Special provisions are made for hardship cases or special customer needs. To request an exception for hardship delivery, customers may contact the Cumberland postmaster for more information.

If it is determined that a discontinuance of the Barronett Post Office should be pursued, a formal proposal will be posted in the Cumberland Post Office, Shell Lake Post Office and Barronett Post Office at a later date. If you have additional questions or comments, please feel free to contact Margaret Campbell at (612) 349-3568.

Sincerely,

Diane G. Riley

Diane Riley
Manager, Post Office Operations
100 South First St. Room 409
Minneapolis, MN, 55401-9990

UNITED STATES POSTAL SERVICE

Postal Customer Questionnaire

1. Please check the appropriate box to indicate whether you use the Barronett Post Office for each of the following:

Postal Services	Daily	Weekly	Monthly	Never
a. Buying stamps	☐	☐	☒	☐
b. Mailing letters	☐	☐	☒	☐
c. Mailing parcels	☒	☐	☐	☐
d. Picking up Post Office box mail	☐	☐	☐	☒
e. Picking up general delivery mail	☐	☐	☐	☒
f. Buying money orders	☐	☐	☐	☒
g. Obtaining special services, including Certified mail, Registered mail, Insured mail, Delivery Confirmation, or Signature Confirmation	☐	☐	☒	☐
h. Sending Express Mail	☐	☐	☐	☒
i. Buying stamp-collecting material	☐	☐	☒	☐

Other postal services:

a. Entering permit mailings	Yes ☐	No ☒
b. Resetting/using postage meter	Yes ☐	No ☒

Nonpostal Services

a. Picking up government forms (such as tax forms)	Yes ☐	No ☒
b. Using for school bus stop	Yes ☐	No ☒
c. Assisting senior citizens, persons with disabilities, etc.	Yes ☐	No ☒

If yes, please explain: _____

d. Using public bulletin board	Yes ☐	No ☒
e. Other	Yes ☐	No ☒

If yes, please explain: _____

(over)

2. Do you pass another Post Office during business hours while traveling to or from work, or shopping, or for personal needs?

   Yes ☐ No ☒

   If yes, which offices: _____

3. **If you now receive carrier delivery, there will be no change to your delivery service** - proceed to question 4. **If you currently receive Post Office box service or general delivery service, complete this section.**

   a. How do you think carrier route delivery service to a rural mailbox near your home would compare with your present service?

   Better ☐ Just as Good ☐ No Opinion ☐ Worse ☐

   Please explain: _____

4. For which of the following do you leave Baronnett? (Check all that apply.) Where do you go to obtain these services?

		Community:
Shopping	☒	SPOONER, RICE LAKE
Personal needs	☐	
Banking	☒	SHELL LAKE
Employment	☒	SELF-EMPLOYED, NO TOWN
Social needs	☒	SHELL LAKE, ETC

5. Do you currently use local businesses in Baronnett?

   Yes ☒ No ☐

   If yes, would you continue to use them if the Post Office is discontinued?

   Yes ☐ No ☒

Name: MARY DOSCH
(please print your name)

Address: W9008 BRICKYARD RD SHELL LAKE, WI

Telephone number: 715 468-7341 Date: 5/31/11

Please add any additional comments on a separate piece of paper and attach it to this form.
Thank you for taking the time to complete this questionnaire.

Brickyard Pottery & Glassworks

W9008 Brickyard Rd.
Shell Lake, WI 54871

www.brickyardpottery.com

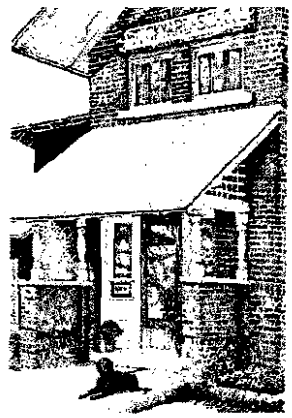

June 6, 2011

To: U.S. Postal Service Management

Re: Potential Closing of the Barronett, Wisconsin Post Office

Dear Postal Employee:

I am the co-owner of a rural business that is one mile from the Barronett Post Office. This is our 31st year of business. As our business has evolved, more and more of our business has become on-line involving shipping. Each year (especially during the December holiday season) we ship more and more. I have always shipped exclusively through the postal system, and will continue to do so if the Barronett Post Office remains open. If not, I will be forced to switch to FedEx or UPS.

We are eight miles from the Shell Lake Post Office. You suggest that we can easily ship through our rural carrier. This, however, has not proven to be the case. If a box is too large, I have to schedule a door pick-up. This then sets back my shipping by an extra day. I promise my customers that I ship the day of the order.

Much more significant is this fact…The USPS website is profoundly inaccurate when calculating and printing postage for a box that is over five or six pounds and is going to either coast. (A large part of my shipping fits this category.) Frequently, I will get an online price that is DOUBLE what the actual cost is when I go directly to the local post office! I have pointed out this inaccuracy to no avail. Often, on heavier packages I have to switch to parcel post, and I can't print out postage for that via the website. I have always found the Barronett Post Office to be the most helpful, friendly and efficient post office in the area. Service at other area post offices often does not begin to compare.

I feel that the move to close small rural post offices is discriminatory toward rural residents. With the current soaring price of gas, it presents a real hardship for those of us running rural businesses. If this closing becomes eminent, I will be contacting my U.S. Representative to discuss the situation. Thank you for your consideration.

Sincerely,

Mary Dosch
Brian Dosch

Phone 715 468-7341 e-mail mbdosch@centurytel.net

UNITED STATES POSTAL SERVICE. [redacted]

USPS Home | Postal Explorer Home

Postage Price Calculator

Domestic Services

Large Package, weight 6 lbs 6 oz, mailed on June 7 after 8:00 AM
from BARRONETT WI 54813 to DOVER NH 03820

Display All Options

Products	Expected Delivery	Post Office Price	Paid Online
Express Mail® Options - Money Back Guarantee		>> Click to View these Mailing Options	
Priority Mail® Options			
Priority Mail® ?	Thu, Jun 9	$34.10	$31.03
Priority Mail® Hold For Pickup Options		>> Click to View these Mailing Options	
Other Options		>> Click to View these Mailing Options	

Product Selected

Priority Mail®

Expected Delivery **Thu, Jun 9**

Post Office Price **$34.10**

Paid Online **$31.03**

Print Postage >

|< Start Over < Back Add Extra Services >

Express Mail items need to be mailed by a certain time for us to meet our delivery commitment.
The Express Mail Services Commitments lookup tool provides complete details.

Related Links
Customs Form Indicator

Site Map | Contact Us | Forms | Gov't Services | Careers | Privacy Policy | Terms of Use | Business Customer Gateway

Copyright© 2011 USPS. All Rights Reserved. No FEAR Act EEO Data | FOIA

If I would take this to a P.O., the price would be much lower; therefore, I need a P.O. nearby when I can't print online.
This happens frequently on heavier boxes

UNITED STATES POSTAL SERVICE

06/08/2011

MARY DOSCH

W9008 BRICKYARD
SHELL LAKE, WI 54871

Dear Postal Service Customer:

Thank you for returning your questionnaire concerning the proposed discontinuance of the Barronett Post Office. Your comments, along with others received, will be included in the official record and considered carefully before further action is taken.

In response to your letter:

- You expressed a concern about having to travel to another Post Office for service. Services provided at the Post Office will be available from the carrier, and customers will not have to travel to another Post Office for service. Most transactions do not require meeting the carrier at the mailbox. Stamps by Mail and Money Order Application forms are available for customer convenience. Stamps are also available at many stores and gas stations were customers may already shop, online at usps.com, or by calling 1-800-STAMP-24. Thank you for bringing the inaccurate postage calculation to our attention. We are forwarding that to the postal service marketing department for further review. If the Barronett Post Office were to close we hope that you continue to let the postal service be your shipper of choice. I am confident that either through the postal website or through contact with the Shell Lake or Cumberland postmaster there could be an agreement that would be acceptable to both you and the postal service. You voiced a concern that the move to discontinue offices is discriminatory to small rural post offices. The postal service is looking at all offices through out the nation to determine if there is a more cost-effective manner to provide service to our customers.

If it is determined that a discontinuance of the Barronett Post Office should be pursued, a formal proposal will be posted in the Cumberland Post Office, Shell Lake Post Office and Barronett Post Office at a later date. If you have additional questions or comments, please feel free to contact Margaret Campbell at (612) 349-3568.

Sincerely,

Diane G. Riley

Diane Riley
Manager, Post Office Operations
100 South First St. Room 409
Minneapolis, MN, 55401-9990

UNITED STATES POSTAL SERVICE

Postal Customer Questionnaire

1. Please check the appropriate box to indicate whether you use the Barronett Post Office for each of the following:

Postal Services	Daily	Weekly	Monthly	Never
a. Buying stamps	☐	☐	☒	☐
b. Mailing letters	☐	☐	☐	☐
c. Mailing parcels	☐	☐	☒	☐
d. Picking up Post Office box mail	☐	☐	☐	☐
e. Picking up general delivery mail	☐	☐	☐	☐
f. Buying money orders	☐	☐	☐	☐
g. Obtaining special services, including Certified mail, Registered mail, Insured mail, Delivery Confirmation, or Signature Confirmation	☐	☐	☒	☐
h. Sending Express Mail	☐	☐	☒	☐
i. Buying stamp-collecting material	☐	☐	☒	☐

Other postal services:

a. Entering permit mailings	Yes ☐	No ☐
b. Resetting/using postage meter	Yes ☐	No ☐

Nonpostal Services

a. Picking up government forms (such as tax forms)	Yes ☐	No ☐
b. Using for school bus stop	Yes ☐	No ☐
c. Assisting senior citizens, persons with disabilities, etc.	Yes ☐	No ☐

If yes, please explain: _____

_____

_____

d. Using public bulletin board	Yes ☐	No ☐
e. Other	Yes ☐	No ☐

If yes, please explain: _____

_____

_____

(over)

2. Do you pass another Post Office during business hours while traveling to or from work, or shopping, or for personal needs?

Yes ☐ No ☒

If yes, which offices: _____

3. **If you now receive carrier delivery, there will be no change to your delivery service** - proceed to question 4. **If you currently receive Post Office box service or general delivery service, complete this section.**

a. How do you think carrier route delivery service to a rural mailbox near your home would compare with your present service?

Better ☐ Just as Good ☐ No Opinion ☐ Worse ☐

Please explain: _____

4. For which of the following do you leave Baronnett? (Check all that apply.) Where do you go to obtain these services?

		Community:
Shopping	☒	my stores Cumberland or Rice Lake
Personal needs	☒	" " " "
Banking	☒	mobanks Cumberland
Employment	☐	
Social needs	☒	Barronett

5. Do you currently use local businesses in Baronnett?

Yes ☒ No ☐

If yes, would you continue to use them if the Post Office is discontinued?

Yes ☒ No ☐

Name: Gloria Gunderson
(please print your name)

Address: 696 28th Ave, Barronett

Telephone number: 715-822-8366 Date: 5-31-2011

Please add any additional comments on a separate piece of paper and attach it to this form.
Thank you for taking the time to complete this questionnaire.

The reason the postmaster at Barnett doesn't have much work, isn't hard to figure it out. Half of the rural delivery has been sent to Cumberland to be sorted. Duh??

Have it sorted at Barnett again and the postmaster would be back in business and ease the work load in Cumberland. We do not want Barnett to close.

Gloria Gunderson

UNITED STATES POSTAL SERVICE

06/08/2011

GLORIA GUNDERSON

696 28TH AVE
BARRONETT, WI 54813

Dear Postal Service Customer:

Thank you for returning your questionnaire concerning the proposed discontinuance of the Barronett Post Office. Your comments, along with others received, will be included in the official record and considered carefully before further action is taken.

In response to your letter:

- You express concern about the number of miles on the customer notification letter The rural route was moved out of Barronett into Cumberland for cost-effective reasons. The Cumberland office does not get any clerk workhours for the mail addressed to Barronett as it comes in one container to the rural carrier. As a result of moving the rural carrier to Cumberland the postal service is no longer paying double for many of the duties that they preform. All over the nation the postal service is moving carriers to hub facilities that have extra space and selling the buildings.

If it is determined that a discontinuance of the Barronett Post Office should be pursued, a formal proposal will be posted in the Cumberland Post Office, Shell Lake Post Office and Barronett Post Office at a later date. If you have additional questions or comments, please feel free to contact Margaret Campbell at (612) 349-3568.

Sincerely,

Diane G. Riley

Diane Riley
Manager, Post Office Operations
100 South First St. Room 409
Minneapolis, MN, 55401-9990

UNITED STATES POSTAL SERVICE

Postal Customer Questionnaire

1. Please check the appropriate box to indicate whether you use the Barronett Post Office for each of the following:

Postal Services	Daily	Weekly	Monthly	Never	
a. Buying stamps	☐	☐	☒	☐	
b. Mailing letters	☒	☐	☐	☐	Sometimes
c. Mailing parcels	☐	☐	☐	☐	
d. Picking up Post Office box mail	☒	☐	☐	☐	
e. Picking up general delivery mail	☒	☐	☐	☐	
f. Buying money orders	☐	☐	☐	☐	Sometimes
g. Obtaining special services, including Certified mail, Registered mail, Insured mail, Delivery Confirmation, or Signature Confirmation	☐	☐	☐	☐	Sometimes
h. Sending Express Mail	☐	☐	☐	☐	Sometimes
i. Buying stamp-collecting material	☐	☐	☐	☒	

Other postal services:

a. Entering permit mailings	Yes ☐	No ☒
b. Resetting/using postage meter	Yes ☐	No ☒

Nonpostal Services

a. Picking up government forms (such as tax forms)	Yes ☒	No ☐
b. Using for school bus stop	Yes ☐	No ☒
c. Assisting senior citizens, persons with disabilities, etc.	Yes ☐	No ☒

If yes, please explain: _____

d. Using public bulletin board	Yes ☐	No ☒
e. Other	Yes ☐	No ☒

If yes, please explain: _____

(over)

2. Do you pass another Post Office during business hours while traveling to or from work, or shopping, or for personal needs?

   Yes ☐ No ☒

   If yes, which offices: _____

3. **If you now receive carrier delivery, there will be no change to your delivery service** - proceed to question 4. **If you currently receive Post Office box service or general delivery service, complete this section.**

   a. How do you think carrier route delivery service to a rural mailbox near your home would compare with your present service?

   Better ☐ Just as Good ☐ No Opinion ☐ Worse ☒

   Please explain: We pick up our mail at the Post Office box daily - it doesn't set in an unlocked mail box all day. We can pick it up in the morning and buy whatever stamps we need at the same time.

4. For which of the following do you leave Baronnett? (Check all that apply.) Where do you go to obtain these services?

		Community:
Shopping	☒	
Personal needs	☐	
Banking	☒	
Employment	☐	
Social needs	☐	Some Times

5. Do you currently use local businesses in Baronnett?

   Yes ☒ No ☐

   If yes, would you continue to use them if the Post Office is discontinued?

   Yes ☒ No ☐

Name: Judy Pieper
(please print your name)

Address: PO Box 85 Baronnett

Telephone number: 822-8385 Date: 6-7-11

Please add any additional comments on a separate piece of paper and attach it to this form.
Thank you for taking the time to complete this questionnaire.

UNITED STATES POSTAL SERVICE

06/08/2011

JUDY PIEPER

PO BOX 85
BARRONETT, WI 54813

Dear Postal Service Customer:

Thank you for returning your questionnaire concerning the proposed discontinuance of the Barronett Post Office. Your comments, along with others received, will be included in the official record and considered carefully before further action is taken.

In response to your letter:

- You expressed a concern about the security of mail. Customers may place a lock on their mailboxes. The mailbox must have a slot large enough to accommodate the customer's normal daily mail volume. The Postal Service does not open mailboxes which are locked and does not accept keys for this purpose. The Stamps by Mail program provides customers the opportunity to purchase stamps, envelopes, and postal cards by using Form 3227-R, Stamp Purchase Order (Rural), available from the Post Office or the carrier. Commemorative stamps and stamp collecting products are also available. The customer addresses the postage paid order form envelope, encloses payment by personal check or postal money order made payable to the United States Postal Service, and mails the form (postage-free) or leaves it in the mailbox for the carrier to pick up. Most orders are processed overnight, and some immediately.

If it is determined that a discontinuance of the Barronett Post Office should be pursued, a formal proposal will be posted in the Cumberland Post Office, Shell Lake Post Office and Barronett Post Office at a later date. If you have additional questions or comments, please feel free to contact Margaret Campbell at (612) 349-3568.

Sincerely,

Diane G. Riley

Diane Riley
Manager, Post Office Operations
100 South First St. Room 409
Minneapolis, MN, 55401-9990

UNITED STATES POSTAL SERVICE

Postal Customer Questionnaire

1. Please check the appropriate box to indicate whether you use the Barronett Post Office for each of the following:

Postal Services	Daily	Weekly	Monthly	Never
a. Buying stamps	☐	☐	☒	☐
b. Mailing letters	☒	☐	☐	☐
c. Mailing parcels	☐	☐	☒	☐
d. Picking up Post Office box mail	☒	☐	☐	☐
e. Picking up general delivery mail	☒	☐	☐	☐
f. Buying money orders	☐	☐	☐	☒
g. Obtaining special services, including Certified mail, Registered mail, Insured mail, Delivery Confirmation, or Signature Confirmation	☐	☐	☒	☐
h. Sending Express Mail	☐	☐	☒	☐
i. Buying stamp-collecting material	☐	☐	☐	☒

Other postal services:

a. Entering permit mailings	Yes ☐	No ☒
b. Resetting/using postage meter	Yes ☐	No ☒

Nonpostal Services

a. Picking up government forms (such as tax forms)	Yes ☒	No ☐
b. Using for school bus stop	Yes ☐	No ☒
c. Assisting senior citizens, persons with disabilities, etc.	Yes ☐	No ☒

If yes, please explain: _____

_____

_____

d. Using public bulletin board	Yes ☐	No ☒
e. Other	Yes ☐	No ☐

If yes, please explain: _____

_____

_____

(over)

2. Do you pass another Post Office during business hours while traveling to or from work, or shopping, or for personal needs?

   Yes ☐ No ☒

   If yes, which offices: _____

3. **If you now receive carrier delivery, there will be no change to your delivery service** - proceed to question 4. **If you currently receive Post Office box service or general delivery service, complete this section.**

   a. How do you think carrier route delivery service to a rural mailbox near your home would compare with your present service?

   Better ☐ Just as Good ☐ No Opinion ☐ Worse ☒

   Please explain: _____

4. For which of the following do you leave Baronnett? (Check all that apply.) Where do you go to obtain these services?

		Community:
Shopping	☒	Rice Lake
Personal needs	☐	
Banking	☒	Rice Lake
Employment	☒	Cumberland
Social needs	☐	

5. Do you currently use local businesses in Baronnett?

   Yes ☒ No ☐

   If yes, would you continue to use them if the Post Office is discontinued?

   Yes ☐ No ☐

Name: Nancy Scharhag Charlie Elmberg
(please print your name)

Address: Box 84 Barronett

Telephone number: 715 468 2073 Date: 6/7/11

Please add any additional comments on a separate piece of paper and attach it to this form.
Thank you for taking the time to complete this questionnaire.

UNITED STATES POSTAL SERVICE

06/08/2011

NANCY SCHARHAG & CHARLIE ELMBERG

PO BOX 84
BARRONETT, WI 54813

Dear Postal Service Customer:

Thank you for returning your questionnaire concerning the proposed discontinuance of the Barronett Post Office. Your comments, along with others received, will be included in the official record and considered carefully before further action is taken.

If it is determined that a discontinuance of the Barronett Post Office should be pursued, a formal proposal will be posted in the Cumberland Post Office, Shell Lake Post Office and Barronett Post Office at a later date. If you have additional questions or comments, please feel free to contact Margaret Campbell at (612) 349-3568.

Sincerely,

Diane C. Riley

Diane Riley
Manager, Post Office Operations
100 South First St. Room 409
Minneapolis, MN, 55401-9990

UNITED STATES POSTAL SERVICE

Postal Customer Questionnaire

1. Please check the appropriate box to indicate whether you use the Barronett Post Office for each of the following:

Postal Services	Daily	Weekly	Monthly	Never
a. Buying stamps	☐	☒	☐	☐
b. Mailing letters	☒	☐	☐	☐
c. Mailing parcels	☐	☒	☐	☐
d. Picking up Post Office box mail	☒	☐	☐	☐
e. Picking up general delivery mail	☐	☒	☐	☐
f. Buying money orders	☐	☐	☐	☐
g. Obtaining special services, including Certified mail, Registered mail, Insured mail, Delivery Confirmation, or Signature Confirmation	☒	☐	☐	☐
h. Sending Express Mail	☐	☒	☐	☐
i. Buying stamp-collecting material	☐	☐	☐	☒

Other postal services:

	Yes	No
a. Entering permit mailings	☐	☒
b. Resetting/using postage meter	☐	☒

Nonpostal Services

	Yes	No
a. Picking up government forms (such as tax forms)	☒	☐
b. Using for school bus stop	☐	☒
c. Assisting senior citizens, persons with disabilities, etc.	☐	☐

If yes, please explain: Postmaster helps us "oldtimers" with disabilities get our mail.

	Yes	No
d. Using public bulletin board	☒	☐
e. Other	☒	☐

If yes, please explain: _____

(over)

2. Do you pass another Post Office during business hours while traveling to or from work, or shopping, or for personal needs?

   Yes ☐ No ☒

   If yes, which offices: _____

3. **If you now receive carrier delivery, there will be no change to your delivery service** - proceed to question 4. **If you currently receive Post Office box service or general delivery service, complete this section.**

   a. How do you think carrier route delivery service to a rural mailbox near your home would compare with your present service?

   Better ☐ Just as Good ☐ No Opinion ☐ Worse ☒

   Please explain: _____

4. For which of the following do you leave Baronnett? (Check all that apply.) Where do you go to obtain these services?

		Community:
Shopping	☒	
Personal needs	☒	Twin Cities VA
Banking	☐	
Employment	☐	
Social needs	☐	

5. Do you currently use local businesses in Baronnett?

   Yes ☒ No ☐

   If yes, would you continue to use them if the Post Office is discontinued?

   Yes ☐ No ☒

Name: Evans Oil & Gas LLC / Rich Evans
(please print your name)

Address: W9339 Offers Lake Rd Box 175

Telephone number: _____ Date: 30 May 11

Please add any additional comments on a separate piece of paper and attach it to this form.
Thank you for taking the time to complete this questionnaire.

UNITED STATES POSTAL SERVICE

06/08/2011

EVANS OIL & GAS CLC, RICH EVANS

W9339 OFFERS LAKE ROAD, PO 175
BARRONETT, WI 54813

Dear Postal Service Customer:

Thank you for returning your questionnaire concerning the proposed discontinuance of the Barronett Post Office. Your comments, along with others received, will be included in the official record and considered carefully before further action is taken.

In response to your letter:

- You expressed a concern about senior citizens. Carrier service is beneficial to many senior citizens and those who face special challenges because the carrier can provide delivery and retail services to roadside mailboxes or Centralized Box Units. Customers do not have to make a special trip to the Post Office for service. Special provisions are made for hardship cases or special customer needs. To request an exception for hardship delivery, customers may contact the administrative postmaster for more information.

If it is determined that a discontinuance of the Barronett Post Office should be pursued, a formal proposal will be posted in the Cumberland Post Office, Shell Lake Post Office and Barronett Post Office at a later date. If you have additional questions or comments, please feel free to contact Margaret Campbell at (612) 349-3568.

Sincerely,

Diane C. Riley

Diane Riley
Manager, Post Office Operations
100 South First St. Room 409
Minneapolis, MN, 55401-9990

UNITED STATES POSTAL SERVICE

Postal Customer Questionnaire

1. Please check the appropriate box to indicate whether you use the Barronett Post Office for each of the following:

Postal Services	Daily	Weekly	Monthly	Never
a. Buying stamps	☐	☒	☐	☐
b. Mailing letters	☒	☐	☐	☐
c. Mailing parcels	☐	☐	☒	☐
d. Picking up Post Office box mail	☒	☐	☐	☐
e. Picking up general delivery mail	☐	☐	☐	☒
f. Buying money orders	☐	☐	☐	☒
g. Obtaining special services, including Certified mail, Registered mail, Insured mail, Delivery Confirmation, or Signature Confirmation	We use this service but at different times & amounts ☐	☐	☐	☐
h. Sending Express Mail	☐	☐	☐	☐
i. Buying stamp-collecting material	☐	☐	☐	☒

Other postal services:

a. Entering permit mailings	Yes ☐	No ☒
b. Resetting/using postage meter	Yes ☐	No ☒

Nonpostal Services

a. Picking up government forms (such as tax forms)	Yes ☐	No ☒
b. Using for school bus stop	Yes ☐	No ☒
c. Assisting senior citizens, persons with disabilities, etc.	Yes ☐	No ☒

If yes, please explain: _____

d. Using public bulletin board	Yes ☐	No ☒
e. Other	Yes ☐	No ☒

If yes, please explain: _____

(over)

2. Do you pass another Post Office during business hours while traveling to or from work, or shopping, or for personal needs?

   Yes ☐ No ☒

   If yes, which offices: _____

3. **If you now receive carrier delivery, there will be no change to your delivery service** - proceed to question 4. **If you currently receive Post Office box service or general delivery service, complete this section.**

   a. How do you think carrier route delivery service to a rural mailbox near your home would compare with your present service?

   Better ☐ Just as Good ☐ No Opinion ☐ Worse ☒

   Please explain: Our mail won't be as secure mostly for elections dropping & including absentee ballots & at tax time

4. For which of the following do you leave Baronnett? (Check all that apply.) Where do you go to obtain these services?

		Community:
Shopping	☒	Rice Lake
Personal needs	☐	
Banking	☒	Cumberland - not very often at all
Employment	☐	
Social needs	☐	

5. Do you currently use local businesses in Baronnett?

   Yes ☒ No ☐

   If yes, would you continue to use them if the Post Office is discontinued?

   Yes ☒ No ☐

Name: Town of Lakeland
(please print your name)

Address: P.O. Box 28 Barronett

Telephone number: 715-822-3775 Date: 6/5/11

Please add any additional comments on a separate piece of paper and attach it to this form.
Thank you for taking the time to complete this questionnaire.

June 5, 2011

United States Postal Service
Diane Riley
Manager, Post Office Operations
100 South First St. Room 409
Minneapolis, MN 55401-9990

RE: Barronett Post Office Questionnaire

Dear Diane:

We are a local town government and do business with the Barronett Post Office every day. We know that our mail is always safe in a postal mail box. We would have to go to Cumberland almost every day to mail letters, get our letters weighed, sending out absentee ballots and on election days would have to go to Cumberland to make sure that we have received all of our absentee ballots.

We never know when we would need to send out certified mail, registered mail, delivery confirmation or signature mail. We would have to drive to Cumberland to do all of these things. We don't do this on a daily bases, but enough times. In your letter you talk about leaving packages at our mailbox, I think that is not very secure at all and especially in these times with identify theft. The special services that you are talking about such as certified, registered mail, express mail, delivery confirmation, signature confirmation and COD, we are just to let the carrier know and he will leave the paper work. How are we supposed to know what the cost will be? When we need a letter to go out that day, we could have to drive to Cumberland and have this done. If no one is around when the carrier comes around with the certified letter, we would again have to drive to Cumberland to pick it up.

Times are getting tougher all of the time for everyone and this would be a much added expense for everyone.

There must be different ways the postal service could cut costs instead of everyone else having to have an added express. I would rather save and give up Saturday delivery and or shorter hours and not have to close the post office permanently.

Sincerely
Town of Lakeland
PO Box 28
Barronett, WI 54813

UNITED STATES POSTAL SERVICE

06/08/2011

TOWN OF LAKELAND

PO BOX 28
BARRONETT, WI 54813

Dear Postal Service Customer:

Thank you for returning your questionnaire concerning the proposed discontinuance of the Barronett Post Office. Your comments, along with others received, will be included in the official record and considered carefully before further action is taken.

In response to your letter:

- You expressed a concern about the security of mail. Customers may place a lock on their mailboxes. The mailbox must have a slot large enough to accommodate the customer's normal daily mail volume. The Postal Service does not open mailboxes which are locked and does not accept keys for this purpose. You are concerned about knowing the cost of mailing the special services such as Certified, Registered, Insured, Express Mail, Delivery Confirmation, Signature Confirmation, and COD. The postal service has a rate chart that we can provide you or you can view your own rates at usps.com. At the community meeting you stated that there were some months that were busier for you. If you call the Cumberland postmaster I am certain that you can work out an agreement that would be acceptable to both parties. In regards to five-day delivery. The Postal Service is mandated to provide six-day delivery by Congress. Although we have requested more flexibility in determining the number of delivery days each week, Congress has not approved a change. In regards to shorter hours, there is less than 2 hours work each day, and that's not enough work to justify maintaining a facility and paying an employee at this Post Office. The postal service has been doing many things over the past 5 years to cut costs. Over the past 3 years we have cut 100,000 jobs and $10 Billion dollars, but we need to do more to reduce our infrastructure.

If it is determined that a discontinuance of the Barronett Post Office should be pursued, a formal proposal will be posted in the Cumberland Post Office, Shell Lake Post Office and Barronett Post Office at a later date. If you have additional questions or comments, please feel free to contact Margaret Campbell at (612) 349-3568.

Sincerely,

Diane G. Riley

Diane Riley
Manager, Post Office Operations
100 South First St. Room 409
Minneapolis, MN, 55401-9990

UNITED STATES POSTAL SERVICE

Postal Customer Questionnaire

1. Please check the appropriate box to indicate whether you use the Barronett Post Office for each of the following:

Postal Services	Daily	Weekly	Monthly	Never
a. Buying stamps	☐	☐	☒	☐
b. Mailing letters	☒	☐	☐	☐
c. Mailing parcels	☐	☐	☐	☐ sometimes
d. Picking up Post Office box mail	☒	☐	☐	☐
e. Picking up general delivery mail	☒	☐	☐	☐
f. Buying money orders	☐	☐	☐	☐ sometimes
g. Obtaining special services, including Certified mail, Registered mail, Insured mail, Delivery Confirmation, or Signature Confirmation	☐	☐	☐	☐ sometimes
h. Sending Express Mail	☐	☐	☐	☐ sometimes
i. Buying stamp-collecting material	☐	☐	☐	☒

Other postal services:

a. Entering permit mailings	Yes ☐	No ☒
b. Resetting/using postage meter	Yes ☐	No ☒

Nonpostal Services

a. Picking up government forms (such as tax forms)	Yes ☒	No ☐
b. Using for school bus stop	Yes ☐	No ☐
c. Assisting senior citizens, persons with disabilities, etc.	Yes ☐	No ☐

If yes, please explain: _____

d. Using public bulletin board	Yes ☐	No ☒
e. Other	Yes ☐	No ☒

If yes, please explain: _____

(over)

2. Do you pass another Post Office during business hours while traveling to or from work, or shopping, or for personal needs?

Yes ☐ No ☒

If yes, which offices: _____

3. **If you now receive carrier delivery, there will be no change to your delivery service** - proceed to question 4. **If you currently receive Post Office box service or general delivery service, complete this section.**

a. How do you think carrier route delivery service to a rural mailbox near your home would compare with your present service?

Better ☐ Just as Good ☐ No Opinion ☐ Worse ☒

Please explain: I Can Pick up The Mail anytime after 10:30 AM - The box is locked so is more secure. I can mail packages or buy stamps with no waiting.

4. For which of the following do you leave Baronnett? (Check all that apply.) Where do you go to obtain these services?

		Community:
Shopping	☒	Sometimes to Spooner
Personal needs	☒	
Banking	☒	Shell Lake
Employment	☐	
Social needs	☐	

5. Do you currently use local businesses in Baronnett?

Yes ☒ No ☐

If yes, would you continue to use them if the Post Office is discontinued?

Yes ☒ No ☐

Name: Duane Pieper
(please print your name)

Address: Po Box 44 54813

Telephone number: 715 8228385 Date: 6-7-11

Please add any additional comments on a separate piece of paper and attach it to this form.
Thank you for taking the time to complete this questionnaire.

See attached Sheet

My wife is treasurer of Town of Lakeland. During the months of December, January and February, she mails and receives tax statements and tax payments. She also sends out receipts to each tax payer. There are approximately 1,200 pieces of mail sent, received, and then sent again during that time. She uses the Barronett post office for buying all the stamps and sending out all the information.

The Town of Lakeland clerk also uses the Barronett post office for all of her mailing needs. Each month she mails out payments for the bills the township receives. She also sends out absentee ballots, etc., during election times.

It is very important that the Barronett post office remain open, not only for the Township, but also for the residents of Barronett. Closing the post office would inconvenience most of the people living here. With the price of gas, it would be not only inconvenient but also very expensive to run to Cumberland or Shell Lake for postal supplies.

UNITED STATES POSTAL SERVICE

06/08/2011

DUANE PIEPER

PO BOX 44
BARRONETT, WI 54813

Dear Postal Service Customer:

Thank you for returning your questionnaire concerning the proposed discontinuance of the Barronett Post Office. Your comments, along with others received, will be included in the official record and considered carefully before further action is taken.

In response to your letter:

- You expressed a concern about the security of mail. Customers may place a lock on their mailboxes. The mailbox must have a slot large enough to accommodate the customer's normal daily mail volume. The Postal Service does not open mailboxes which are locked and does not accept keys for this purpose. Services provided at the Post Office will be available from the carrier, and customers will not have to travel to another Post Office for service. Most transactions do not require meeting the carrier at the mailbox. During the months of December,January and February your wife can communicate with the Cumberland postmaster and set up an agreement that would be acceptable to both parties.

If it is determined that a discontinuance of the Barronett Post Office should be pursued, a formal proposal will be posted in the Cumberland Post Office, Shell Lake Post Office and Barronett Post Office at a later date. If you have additional questions or comments, please feel free to contact Margaret Campbell at (612) 349-3568.

Sincerely,

Diane C. Riley

Diane Riley
Manager, Post Office Operations
100 South First St. Room 409
Minneapolis, MN, 55401-9990

UNITED STATES POSTAL SERVICE

Postal Customer Questionnaire

1. Please check the appropriate box to indicate whether you use the Barronett Post Office for each of the following:

Postal Services	Daily	Weekly	Monthly	Never
a. Buying stamps	☐	☒	☐	☐
b. Mailing letters	☒	☐	☐	☐
c. Mailing parcels	☐	☒	☐	☐
d. Picking up Post Office box mail	☒	☐	☐	☐
e. Picking up general delivery mail	☐	☐	☐	☐
f. Buying money orders	☐	☒	☐	☐
g. Obtaining special services, including Certified mail, Registered mail, Insured mail, Delivery Confirmation, or Signature Confirmation	☐	☒	☐	☐
h. Sending Express Mail	☐	☒	☐	☐
i. Buying stamp-collecting material	☐	☐	☐	☒

Other postal services:

a. Entering permit mailings	Yes ☐	No ☒
b. Resetting/using postage meter	Yes ☐	No ☒

Nonpostal Services

a. Picking up government forms (such as tax forms)	Yes ☒	No ☐
b. Using for school bus stop	Yes ☐	No ☒
c. Assisting senior citizens, persons with disabilities, etc.	Yes ☒	No ☐

If yes, please explain: Picking up their mail for them
Sending out any mail

d. Using public bulletin board	Yes ☒	No ☐
e. Other	Yes ☐	No ☒

If yes, please explain: _____

(over)

2. Do you pass another Post Office during business hours while traveling to or from work, or shopping, or for personal needs?

Yes ☒ No ☐

If yes, which offices: Cumberland WI 54829

3. **If you now receive carrier delivery, there will be no change to your delivery service - proceed to question 4. If you currently receive Post Office box service or general delivery service, complete this section.**

a. How do you think carrier route delivery service to a rural mailbox near your home would compare with your present service?

Better ☐ Just as Good ☐ No Opinion ☐ Worse ☒

Please explain: We to have mailbox at home City trucks kept running it over lost mail

4. For which of the following do you leave Baronnett? (Check all that apply.) Where do you go to obtain these services?

		Community:
Shopping	☒	Rice Lake - Spooner - Eau Claire
Personal needs	☒	Rice Lake - Spooner
Banking	☒	Cumberland
Employment	☒	Cumberland
Social needs	☒	Rice Lake - Cumberland - Spooner

5. Do you currently use local businesses in Baronnett?

Yes ☒ No ☐

If yes, would you continue to use them if the Post Office is discontinued?

Yes ☒ No ☐

Name: Jerry & Kris Zappe
(please print your name)

Address: P.O. Box 31 Baronnett WI

Telephone number: (715) 671-8640 Date: 5/27/2011

Please add any additional comments on a separate piece of paper and attach it to this form.
Thank you for taking the time to complete this questionnaire.

It would be a shame to take yet another thing away from our small town people enjoy being able to recive their mail in our town & not have to travel 10-15 miles to recive their mail

UNITED STATES POSTAL SERVICE

06/08/2011

JERRY & KRIS ZAPPE

PO BOX 31
BARRONETT, WI 54813

Dear Postal Service Customer:

Thank you for returning your questionnaire concerning the proposed discontinuance of the Barronett Post Office. Your comments, along with others received, will be included in the official record and considered carefully before further action is taken.

In response to your letter:

- You expressed a concern about the security of mail. Customers may place a lock on their mailboxes. The mailbox must have a slot large enough to accommodate the customer's normal daily mail volume. The Postal Service does not open mailboxes which are locked and does not accept keys for this purpose. Services provided at the Post Office will be available from the carrier, and customers will not have to travel to another Post Office for service. Most transactions do not require meeting the carrier at the mailbox. Stamps by Mail forms are available for customer convenience.

If it is determined that a discontinuance of the Barronett Post Office should be pursued, a formal proposal will be posted in the Cumberland Post Office, Shell Lake Post Office and Barronett Post Office at a later date. If you have additional questions or comments, please feel free to contact Margaret Campbell at (612) 349-3568.

Sincerely,

Diane C. Riley

Diane Riley
Manager, Post Office Operations
100 South First St. Room 409
Minneapolis, MN, 55401-9990

UNITED STATES POSTAL SERVICE

Postal Customer Questionnaire

1. Please check the appropriate box to indicate whether you use the Barronett Post Office for each of the following:

Postal Services	Daily	Weekly	Monthly	Never
a. Buying stamps	☐	☐	☒	☐
b. Mailing letters	☒	☐	☐	☐
c. Mailing parcels	☒	☐	☐	☐
d. Picking up Post Office box mail	☒	☐	☐	☐
e. Picking up general delivery mail	☐	☐	☐	☒
f. Buying money orders	☐	☐	☒	☐
g. Obtaining special services, including Certified mail, Registered mail, Insured mail, Delivery Confirmation, or Signature Confirmation	☒	☐	☐	☐
h. Sending Express Mail	☐	☐	☒	☐
i. Buying stamp-collecting material	☐	☐	☐	☒

Other postal services:

a. Entering permit mailings	Yes ☐	No ☒
b. Resetting/using postage meter	Yes ☐	No ☒

Nonpostal Services

a. Picking up government forms (such as tax forms)	Yes ☒	No ☐
b. Using for school bus stop	Yes ☐	No ☒
c. Assisting senior citizens, persons with disabilities, etc.	Yes ☒	No ☐

If yes, please explain: Bring 82 year old Mother for Postal Services
Bring neighbor when they need to mail packages

d. Using public bulletin board	Yes ☒	No ☐
e. Other	Yes ☒	No ☐

If yes, please explain: Pick up mailing boxes or envelopes
(Priority + Express)

(over)

2. Do you pass another Post Office during business hours while traveling to or from work, or shopping, or for personal needs?

Yes ☐ No ☒

If yes, which offices: (I Live in Barronett)

3. **If you now receive carrier delivery, there will be no change to your delivery service** - proceed to question 4. **If you currently receive Post Office box service or general delivery service, complete this section.**

a. How do you think carrier route delivery service to a rural mailbox near your home would compare with your present service?

Better ☐ Just as Good ☐ No Opinion ☐ Worse ☒

Please explain: It will take longer to get to Post Office, require additional gas to a location that has very poor parking on the street.

4. For which of the following do you leave Baronnett? (Check all that apply.) Where do you go to obtain these services?

		Community:
Shopping	☒	Spooner, Rice Lake.
Personal needs	☒	" , " .
Banking	☒	online
Employment	☒	work at home (self employed).
Social needs	☒	?!!

5. Do you currently use local businesses in Baronnett?

Yes ☒ No ☐

If yes, would you continue to use them if the Post Office is discontinued?

Yes ☒ No ☐

Name: Benn J. Votel
(please print your name)

Address: Po Box 122, Barronett, WI 54813

Telephone number: 715-822-8017 Date: 6/6/2011

Please add any additional comments on a separate piece of paper and attach it to this form.
Thank you for taking the time to complete this questionnaire.

I sell items online and bring 5-10 packages on the average to the post office daily. 80% which go through Barronett.
This proposed change will have a huge impact on my business and the people I assist.

UNITED STATES POSTAL SERVICE

06/08/2011

BENN VOTEL

PO BOX 122
BARRONETT, WI 54813

Dear Postal Service Customer:

Thank you for returning your questionnaire concerning the proposed discontinuance of the Barronett Post Office. Your comments, along with others received, will be included in the official record and considered carefully before further action is taken.

In response to your letter:

- You expressed a concern about senior citizens. Carrier service is beneficial to many senior citizens and those who face special challenges because the carrier can provide delivery and retail services to roadside mailboxes. Customers do not have to make a special trip to the Post Office for service. Special provisions are made for hardship cases or special customer needs. To request an exception for hardship delivery, customers may contact the administrative postmaster for more information. Services provided at the Post Office will be available from the carrier, and customers will not have to travel to another Post Office for service. Most transactions do not require meeting the carrier at the mailbox. Carriers will accept packages at the mailbox without a customer being present, provided the postage is fully prepaid, and the customer is known to reside or conduct business at that collection point. The package MUST have a matching return address that is the same as the collection point. If postage has not been applied, estimate the amount of postage needed and leave the money in the mailbox. If insurance is desired, the value of the contents must be specified. The carrier will take the package to the Post Office, and it will be weighed to determine the appropriate rate. The package will be mailed that same day. The carrier will leave the customer's change and insurance receipt, if appropriate, in the mailbox on the next delivery day. You can also print postage and request a carrier pick up by going to our website usps.com.

If it is determined that a discontinuance of the Barronett Post Office should be pursued, a formal proposal will be posted in the Cumberland Post Office, Shell Lake Post Office and Barronett Post Office at a later date. If you have additional questions or comments, please feel free to contact Margaret Campbell at (612) 349-3568.

Sincerely,

Diane C. Riley

Diane Riley
Manager, Post Office Operations
100 South First St. Room 409
Minneapolis, MN, 55401-9990

UNITED STATES POSTAL SERVICE

Postal Customer Questionnaire

1. Please check the appropriate box to indicate whether you use the Barronett Post Office for each of the following:

Postal Services	Daily	Weekly	Monthly	Never
a. Buying stamps	☑	☑	☐	☐
b. Mailing letters	☑	☐	☐	☐
c. Mailing parcels	☐	☐	☑	☐
d. Picking up Post Office box mail	☑	☐	☐	☐
e. Picking up general delivery mail	☐	☐	☐	☑
f. Buying money orders	☐	☐	☐	☑
g. Obtaining special services, including Certified mail, Registered mail, Insured mail, Delivery Confirmation, or Signature Confirmation	☐	☐	☑	☐
h. Sending Express Mail	☐	☐	☑	☐
i. Buying stamp-collecting material	☐	☐	☐	☑

Other postal services:

a. Entering permit mailings	Yes ☐	No ☑
b. Resetting/using postage meter	Yes ☐	No ☑

Nonpostal Services

a. Picking up government forms (such as tax forms)	Yes ☐	No ☑
b. Using for school bus stop	Yes ☐	No ☑
c. Assisting senior citizens, persons with disabilities, etc.	Yes ☐	No ☑

If yes, please explain: _____

_____

_____

d. Using public bulletin board	Yes ☑	No ☐
e. Other	Yes ☐	No ☐

If yes, please explain: _____

_____

_____

(over)

2. Do you pass another Post Office during business hours while traveling to or from work, or shopping, or for personal needs?

Yes ☐ No ☒

If yes, which offices: _____

3. **If you now receive carrier delivery, there will be no change to your delivery service** - proceed to question 4. **If you currently receive Post Office box service or general delivery service, complete this section.**

a. How do you think carrier route delivery service to a rural mailbox near your home would compare with your present service?

Better ☐ Just as Good ☐ No Opinion ☐ Worse ☒

Please explain: Because the mailbox would have to be located 3/4 mile from our house - no very secure -

4. For which of the following do you leave Baronnett? (Check all that apply.) Where do you go to obtain these services?

		Community:
Shopping	☒	Cumberland, Spooner - Rice Lake
Personal needs	☒	" " " "
Banking	☒	Cumberland
Employment	☐	n/A -
Social needs	☐	n/A

5. Do you currently use local businesses in Baronnett?

Yes ☒ No ☐

If yes, would you continue to use them if the Post Office is discontinued?

Yes ☒ No ☐

Name: Joanne Schultz
(please print your name)

Address: N 650 Offers Lake Rd.

Telephone number: 715-468-2639 Date: 6-2-11

Please add any additional comments on a separate piece of paper and attach it to this form.
Thank you for taking the time to complete this questionnaire.

My suggestion - we do not need mail delivery every day - 6 days - Why not have delivery of mail 3 days a wk. - This would keep many P.O. open & work for employees.

Our rural area have many "Senior" citizen's that do not travel to a near by city. -

UNITED STATES POSTAL SERVICE

06/08/2011

JOANNE SCHULTZ

N650 OFFERS LAKE ROAD
BARRONETT, WI 54813

Dear Postal Service Customer:

Thank you for returning your questionnaire concerning the proposed discontinuance of the Barronett Post Office. Your comments, along with others received, will be included in the official record and considered carefully before further action is taken.

In response to your letter:

- You expressed a concern about the security of mail. Customers may place a lock on their mailboxes. The mailbox must have a slot large enough to accommodate the customer's normal daily mail volume. The Postal Service does not open mailboxes which are locked and does not accept keys for this purpose. The Postal Service is mandated to provide six-day delivery by Congress. Although we have requested more flexibility in determining the number of delivery days each week, Congress has not approved a change. Carrier service is beneficial to many senior citizens and those who face special challenges because the carrier can provide delivery and retail services to roadside mailboxes. Customers do not have to make a special trip to the post office for service. Special provisions are made for hardship cases or special customer needs. To request an excaption for hardship delivery, customers may contact the Cumberland postmaster for more information.

If it is determined that a discontinuance of the Barronett Post Office should be pursued, a formal proposal will be posted in the Cumberland Post Office, Shell Lake Post Office and Barronett Post Office at a later date. If you have additional questions or comments, please feel free to contact Margaret Campbell at (612) 349-3568.

Sincerely,

Diane G. Riley

Diane Riley
Manager, Post Office Operations
100 South First St. Room 409
Minneapolis, MN, 55401-9990

UNITED STATES POSTAL SERVICE

Postal Customer Questionnaire

1. Please check the appropriate box to indicate whether you use the Barronett Post Office for each of the following:

Postal Services	Daily	Weekly	Monthly	Never
a. Buying stamps	☐	☐	☒	☐
b. Mailing letters	☐	☒	☐	☐
c. Mailing parcels	☐	☐	☒	☐
d. Picking up Post Office box mail	☒	☐	☐	☐
e. Picking up general delivery mail	☒	☐	☐	☐
f. Buying money orders	☐	☐	☐	☒
g. Obtaining special services, including Certified mail, Registered mail, Insured mail, Delivery Confirmation, or Signature Confirmation	☐	☐	☐	☒
h. Sending Express Mail	☐	☐	☐	☒
i. Buying stamp-collecting material	☐	☐	☒	☐

Other postal services:

a. Entering permit mailings Yes ☐ No ☒

b. Resetting/using postage meter Yes ☐ No ☒

Nonpostal Services

a. Picking up government forms (such as tax forms) Yes ☒ ← once in a while. No ☐

b. Using for school bus stop Yes ☐ No ☒

c. Assisting senior citizens, persons with disabilities, etc. Yes ☐ No ☒

If yes, please explain: _____

d. Using public bulletin board Yes ☐ No ☒

e. Other Yes ☐ No ☒

If yes, please explain: _____

(over)

2. Do you pass another Post Office during business hours while traveling to or from work, or shopping, or for personal needs?

Yes ☐ No ☐

If yes, which offices: _____

3. **If you now receive carrier delivery, there will be no change to your delivery service** - proceed to question 4. **If you currently receive Post Office box service or general delivery service, complete this section.**

a. How do you think carrier route delivery service to a rural mailbox near your home would compare with your present service?

Better ☐ Just as Good ☐ No Opinion ☐ Worse ☒

Please explain: I like having my mail at the post office. Its a wonderful little post office. I don't want to go to Shell Lake or Cumberland on my days off for my mail.

4. For which of the following do you leave Baronnett? (Check all that apply.) Where do you go to obtain these services?

		Community:
Shopping	☒	Rice Lake.
Personal needs	☒	
Banking	☒	Cumberland.
Employment	☒	Spooner.
Social needs	☒	

5. Do you currently use local businesses in Baronnett?

Yes ☒ No ☐

If yes, would you continue to use them if the Post Office is discontinued?

Yes ☒ No ☐

Name: _____
(please print your name)

Address: _____

Telephone number: _____ Date: 5-28-11

Please add any additional comments on a separate piece of paper and attach it to this form.
Thank you for taking the time to complete this questionnaire.

*Hey maybe you could at least spell the name of our town correctly, since you're thinking of closing our post office.

UNITED STATES POSTAL SERVICE

06/08/2011

NO NAME

Dear Postal Service Customer:

Thank you for returning your questionnaire concerning the proposed discontinuance of the Barronett Post Office. Your comments, along with others received, will be included in the official record and considered carefully before further action is taken.

In response to your letter:

- You expressed a concern about the security of mail. Customers may place a lock on their mailboxes. The mailbox must have a slot large enough to accommodate the customer's normal daily mail volume. The Postal Service does not open mailboxes which are locked and does not accept keys for this purpose.

If it is determined that a discontinuance of the Barronett Post Office should be pursued, a formal proposal will be posted in the Cumberland Post Office, Shell Lake Post Office and Barronett Post Office at a later date. If you have additional questions or comments, please feel free to contact Margaret Campbell at (612) 349-3568.

Sincerely,

Diane G. Riley

Diane Riley
Manager, Post Office Operations
100 South First St. Room 409
Minneapolis, MN, 55401-9990

2. Do you pass another Post Office during business hours while traveling to or from work, or shopping, or for personal needs?

Yes ☑ No ☐

If yes, which offices: Cumberland

3. **If you now receive carrier delivery, there will be no change to your delivery service** - proceed to question 4. **If you currently receive Post Office box service or general delivery service, complete this section.**

a. How do you think carrier route delivery service to a rural mailbox near your home would compare with your present service?

Better ☐ Just as Good ☐ No Opinion ☐ Worse ☐

Please explain:

4. For which of the following do you leave Baronnett? (Check all that apply.) Where do you go to obtain these services?

		Community:
Shopping	☐	Cumberland
Personal needs	☐	
Banking	☐	
Employment	☐	
Social needs	☐	

5. Do you currently use local businesses in Baronnett?

Yes ☐ No ☑

If yes, would you continue to use them if the Post Office is discontinued?

Yes ☐ No ☐

Name: Paul King
(please print your name)

Address: 21628 Timberland Rd Baronett, WI

Telephone number: 715-468-7332 Date: 5-27-11

Please add any additional comments on a separate piece of paper and attach it to this form.
Thank you for taking the time to complete this questionnaire.

UNITED STATES POSTAL SERVICE

Postal Customer Questionnaire

1. Please check the appropriate box to indicate whether you use the Barronett Post Office for each of the following:

Postal Services	Daily	Weekly	Monthly	Never
a. Buying stamps	☐	☐	☐	☑
b. Mailing letters	☐	☐	☐	☑
c. Mailing parcels	☐	☐	☐	☑
d. Picking up Post Office box mail	☐	☐	☐	☑
e. Picking up general delivery mail	☐	☐	☐	☑
f. Buying money orders	☐	☐	☐	☑
g. Obtaining special services, including Certified mail, Registered mail, Insured mail, Delivery Confirmation, or Signature Confirmation	☐	☐	☐	☑
h. Sending Express Mail	☐	☐	☐	☑
i. Buying stamp-collecting material	☐	☐	☐	☑

Other postal services:

a. Entering permit mailings	Yes ☐	No ☑
b. Resetting/using postage meter	Yes ☐	No ☑

Nonpostal Services

a. Picking up government forms (such as tax forms)	Yes ☐	No ☑
b. Using for school bus stop	Yes ☐	No ☑
c. Assisting senior citizens, persons with disabilities, etc.	Yes ☐	No ☑

If yes, please explain: _____

d. Using public bulletin board	Yes ☐	No ☑
e. Other	Yes ☐	No ☐

If yes, please explain: _____

(over)

UNITED STATES POSTAL SERVICE

Postal Customer Questionnaire

1. Please check the appropriate box to indicate whether you use the Barronett Post Office for each of the following:

Postal Services	Daily	Weekly	Monthly	Never
a. Buying stamps	☑	☑	☐	☐
b. Mailing letters	☑	☑	☐	☐
c. Mailing parcels	☐	☐	☑	☐
d. Picking up Post Office box mail	☑	☑	☐	☐
e. Picking up general delivery mail	☐	☐	☐	☐
f. Buying money orders	☐	☐	☐	☑
g. Obtaining special services, including Certified mail, Registered mail, Insured mail, Delivery Confirmation, or Signature Confirmation	☐	☐	☑	☐
h. Sending Express Mail	☐	☐	☑	☐
i. Buying stamp-collecting material	☐	☐	☐	☑

Other postal services:

a. Entering permit mailings	Yes ☐	No ☑
b. Resetting/using postage meter	Yes ☐	No ☑

Nonpostal Services

a. Picking up government forms (such as tax forms)	Yes ☐	No ☑
b. Using for school bus stop	Yes ☐	No ☑
c. Assisting senior citizens, persons with disabilities, etc.	Yes ☐	No ☑

If yes, please explain: _____

_____

_____

d. Using public bulletin board	Yes ☐	No ☑
e. Other	Yes ☐	No ☑

If yes, please explain: _____

_____

_____

(over)

2. Do you pass another Post Office during business hours while traveling to or from work, or shopping, or for personal needs?

Yes ☐ No ☒

If yes, which offices: _____

3. **If you now receive carrier delivery, there will be no change to your delivery service** - proceed to question 4. ***If you currently receive Post Office box service or general delivery service, complete this section.***

a. How do you think carrier route delivery service to a rural mailbox near your home would compare with your present service?

Better ☐ Just as Good ☐ No Opinion ☐ Worse ☒

Please explain: Living in Rural area no security in box by Roadside

4. For which of the following do you leave Baronnett? (Check all that apply.) Where do you go to obtain these services?

		Community:
Shopping	☒	Seldon Cumberland
Personal needs	☒	"
Banking	☒	"
Employment	☐	N/A.
Social needs	☐	N/A

5. Do you currently use local businesses in Baronnett?

Yes ☒ No ☐

If yes, would you continue to use them if the Post Office is discontinued?

Yes ☒ No ☐

Name: Joel Schultz
(please print your name)

Address: N 650 Offers Lk. Rd.

Telephone number: 715-468-2639 Date: 6-2-11

Please add any additional comments on a separate piece of paper and attach it to this form.
Thank you for taking the time to complete this questionnaire.

Need less mail delivery
only need 2-3 times wk, therefore keeping the service
Keep these small community P.O. open
and keep people working.

UNITED STATES POSTAL SERVICE

06/08/2011

JOEL SCHULTZ

N650 OFFERS LAKE ROAD
BARRONETT, WI 54813

Dear Postal Service Customer:

Thank you for returning your questionnaire concerning the proposed discontinuance of the Barronett Post Office. Your comments, along with others received, will be included in the official record and considered carefully before further action is taken.

In response to your letter:

- You expressed a concern about the security of mail. Customers may place a lock on their mailboxes. The mailbox must have a slot large enough to accommodate the customer's normal daily mail volume. The Postal Service does not open mailboxes which are locked and does not accept keys for this purpose. The Postal Service is mandated to provide six-day delivery by Congress. Although we have requested more flexibility in determining the number of delivery days each week, Congress has not approved a change. Customer was concerned about the loss of employment in the community. The OIC will return to his PTF position in Danbury and the PMR will be used in area offices as needed.

If it is determined that a discontinuance of the Barronett Post Office should be pursued, a formal proposal will be posted in the Cumberland Post Office, Shell Lake Post Office and Barronett Post Office at a later date. If you have additional questions or comments, please feel free to contact Margaret Campbell at (612) 349-3568.

Sincerely,

Diane G. Riley

Diane Riley
Manager, Post Office Operations
100 South First St. Room 409
Minneapolis, MN, 55401-9990

UNITED STATES POSTAL SERVICE

Postal Customer Questionnaire

1. Please check the appropriate box to indicate whether you use the Barronett Post Office for each of the following:

Postal Services	Daily	Weekly	Monthly	Never
a. Buying stamps	☐	☐	☒	☐
b. Mailing letters	☐	☒	☐	☐
c. Mailing parcels	☐	☒	☐	☐
d. Picking up Post Office box mail	☐	☒	☐	☐
e. Picking up general delivery mail	☐	☒	☐	☐
f. Buying money orders	☐	☐	☒	☐
g. Obtaining special services, including Certified mail, Registered mail, Insured mail, Delivery Confirmation, or Signature Confirmation	☐	☐	☒	☐
h. Sending Express Mail	☐	☐	☐	☒
i. Buying stamp-collecting material	☐	☐	☐	☒

Other postal services:

a. Entering permit mailings	Yes ☐	No ☒
b. Resetting/using postage meter	Yes ☐	No ☒

Nonpostal Services

a. Picking up government forms (such as tax forms)	Yes ☒	No ☐
b. Using for school bus stop	Yes ☐	No ☒
c. Assisting senior citizens, persons with disabilities, etc.	Yes ☐	No ☒

If yes, please explain: _____

_____

_____

d. Using public bulletin board	Yes ☐	No ☒
e. Other	Yes ☐	No ☒

If yes, please explain: _____

_____

_____

(over)

2. Do you pass another Post Office during business hours while traveling to or from work, or shopping, or for personal needs?

Yes ☐ No ☒

If yes, which offices: _____

3. **If you now receive carrier delivery, there will be no change to your delivery service** - proceed to question 4. **If you currently receive Post Office box service or general delivery service, complete this section.**

a. How do you think carrier route delivery service to a rural mailbox near your home would compare with your present service?

Better ☐ Just as Good ☐ No Opinion ☐ Worse ☒

Please explain: I pick up my mail from my box at my convienence

4. For which of the following do you leave Baronnett? (Check all that apply.) Where do you go to obtain these services?

		Community:
Shopping	☒	Rice lake
Personal needs	☒	Rice Lake
Banking	☐	
Employment	☐	
Social needs	☒	Spooner

5. Do you currently use local businesses in Baronnett?

Yes ☒ No ☐

If yes, would you continue to use them if the Post Office is discontinued?

Yes ☐ No ☒

Name: Jack Stetler
(please print your name)

Address: P.O. Box 104 Barronett WI 54813

Telephone number: 715-645-0739 Date: 6/3/10

Please add any additional comments on a separate piece of paper and attach it to this form.
Thank you for taking the time to complete this questionnaire.

UNITED STATES POSTAL SERVICE

Postal Customer Questionnaire

1. Please check the appropriate box to indicate whether you use the Barronett Post Office for each of the following:

Postal Services	Daily	Weekly	Monthly	Never
a. Buying stamps	☐	☑	☐	☐
b. Mailing letters	☐	☑	☐	☐
c. Mailing parcels	☐	☐	☑	☐
d. Picking up Post Office box mail	☑	☑	☐	☐
e. Picking up general delivery mail	☐	☐	☐	☑
f. Buying money orders	☐	☐	☑	☐
g. Obtaining special services, including Certified mail, Registered mail, Insured mail, Delivery Confirmation, or Signature Confirmation	☐	☐	☑	☑
h. Sending Express Mail	☐	☐	☑	☐
i. Buying stamp-collecting material	☐	☐	☐	☑

Other postal services:

a. Entering permit mailings	Yes ☐	No ☑
b. Resetting/using postage meter	Yes ☐	No ☑

Nonpostal Services

a. Picking up government forms (such as tax forms)	Yes ☐	No ☑
b. Using for school bus stop	Yes ☐	No ☑
c. Assisting senior citizens, persons with disabilities, etc.	Yes ☐	No ☑

If yes, please explain: _____

d. Using public bulletin board	Yes ☐	No ☑
e. Other	Yes ☐	No ☑

If yes, please explain: _____

(over)

2. Do you pass another Post Office during business hours while traveling to or from work, or shopping, or for personal needs?

Yes ☐ No ☐

If yes, which offices: Shell Lake but I only go once every 2 weeks for food Cant afford gas

3. **If you now receive carrier delivery, there will be no change to your delivery service** - proceed to question 4. **If you currently receive Post Office box service or general delivery service, complete this section.**

a. How do you think carrier route delivery service to a rural mailbox near your home would compare with your present service?

Better ☐ Just as Good ☐ No Opinion ☐ Worse ☑

Please explain: People steal out of these rural boxes ~~once~~ once in awhile

4. For which of the following do you leave Baronnett? (Check all that apply.) Where do you go to obtain these services?

		Community:
Shopping	☐	Shell Lake
Personal needs	☐	
Banking	☐	
Employment	☐	
Social needs	☐	

5. Do you currently use local businesses in Baronnett?

Yes ☑ No ☐

If yes, would you continue to use them if the Post Office is discontinued?

Yes ☑ No ☐

Name: GEORGE OLIVER
(please print your name)

Address: PO BOX 63

Telephone number: 468-4077 Date: 6-1-11

Please add any additional comments on a separate piece of paper and attach it to this form.
Thank you for taking the time to complete this questionnaire.

It would hurt me if this post office is closed.

UNITED STATES POSTAL SERVICE

06/08/2011

GEORGE OLIVER

PO BOX 63
BARRONETT, WI 54813

Dear Postal Service Customer:

Thank you for returning your questionnaire concerning the proposed discontinuance of the Barronett Post Office. Your comments, along with others received, will be included in the official record and considered carefully before further action is taken.

In response to your letter:

- You expressed a concern about the security of mail. Customers may place a lock on their mailboxes. The mailbox must have a slot large enough to accommodate the customer's normal daily mail volume. The Postal Service does not open mailboxes which are locked and does not accept keys for this purpose.

If it is determined that a discontinuance of the Barronett Post Office should be pursued, a formal proposal will be posted in the Cumberland Post Office, Shell Lake Post Office and Barronett Post Office at a later date. If you have additional questions or comments, please feel free to contact Margaret Campbell at (612) 349-3568.

Sincerely,

Diane G. Riley

Diane Riley
Manager, Post Office Operations
100 South First St. Room 409
Minneapolis, MN, 55401-9990

UNITED STATES POSTAL SERVICE

Postal Customer Questionnaire

1. Please check the appropriate box to indicate whether you use the Barronett Post Office for each of the following:

Postal Services	Daily	Weekly	Monthly	Never
a. Buying stamps	☐	☐	☑	☐
b. Mailing letters	☑	☐	☐	☐
c. Mailing parcels	☐	☑	☑	☐
d. Picking up Post Office box mail	☑	☐	☐	☐
e. Picking up general delivery mail	☐	☐	☐	☐
f. Buying money orders	☐	☑	☑	☐
g. Obtaining special services, including Certified mail, Registered mail, Insured mail, Delivery Confirmation, or Signature Confirmation	☐	☑	☐	☐
h. Sending Express Mail	☐	☐	☑	☐
i. Buying stamp-collecting material	☐	☐	☐	☑

Other postal services:

a. Entering permit mailings Yes ☐ No ☑

b. Resetting/using postage meter Yes ☐ No ☑

Nonpostal Services

a. Picking up government forms (such as tax forms) Yes ☑ No ☐

b. Using for school bus stop Yes ☐ No ☐

c. Assisting senior citizens, persons with disabilities, etc. Yes ☑ No ☐

If yes, please explain: Blind assistance from post master

d. Using public bulletin board Yes ☑ No ☐

e. Other Yes ☐ No ☐

If yes, please explain: _____

(over)

2. Do you pass another Post Office during business hours while traveling to or from work, or shopping, or for personal needs?

   Yes ☐ No ☑

   If yes, which offices: _____

3. **If you now receive carrier delivery, there will be no change to your delivery service** - proceed to question 4. **If you currently receive Post Office box service or general delivery service, complete this section.**

   a. How do you think carrier route delivery service to a rural mailbox near your home would compare with your present service?

   Better ☐ Just as Good ☐ No Opinion ☐ Worse ☑

   Please explain: I am blind and need assistance in getting mail.

4. For which of the following do you leave Baronnett? (Check all that apply.) Where do you go to obtain these services?

		Community:
Shopping	☐	
Personal needs	☐	
Banking	☑	Cumberland - go
Employment	☐	
Social needs	☐	

5. Do you currently use local businesses in Baronnett?

   Yes ☑ No ☐

   If yes, would you continue to use them if the Post Office is discontinued?

   Yes ☐ No ☑

Name: Vladzimir Sajka
(please print your name)

Address: 789 29 11/16 Ave

Telephone number: 822-2901 Date: 6/1/2011

Please add any additional comments on a separate piece of paper and attach it to this form.
Thank you for taking the time to complete this questionnaire.

UNITED STATES POSTAL SERVICE

06/08/2011

VALDZIMIR SAJKA

789 29 11/16 AVE
BARRONETT, WI 54813

Dear Postal Service Customer:

Thank you for returning your questionnaire concerning the proposed discontinuance of the Barronett Post Office. Your comments, along with others received, will be included in the official record and considered carefully before further action is taken.

In response to your letter:

- You expressed a concern about those customers with disabilities who are not able to go to the Post Office to pick up their mail. Customers are not required to travel to another Post Office to receive mail or obtain retail services. These services will be provided by the carrier to a roadside mailbox located close to customers' residences. In hardship cases, delivery can be made to the home of a customer. Changes in the type of delivery are considered where service by existing methods would impose an extreme physical hardship for an individual customer. Any request for a change in delivery method must be submitted in writing to the administrative postmaster.

If it is determined that a discontinuance of the Barronett Post Office should be pursued, a formal proposal will be posted in the Cumberland Post Office, Shell Lake Post Office and Barronett Post Office at a later date. If you have additional questions or comments, please feel free to contact Margaret Campbell at (612) 349-3568.

Sincerely,

Diane G. Riley

Diane Riley
Manager, Post Office Operations
100 South First St. Room 409
Minneapolis, MN, 55401-9990

UNITED STATES POSTAL SERVICE

Postal Customer Questionnaire

1. Please check the appropriate box to indicate whether you use the Barronett Post Office for each of the following:

Postal Services	Daily	Weekly	Monthly	Never
a. Buying stamps	☐	☐	☒	☐
b. Mailing letters	☐	☐	☒	☐
c. Mailing parcels	☐	☐	☒	☐
d. Picking up Post Office box mail	☐	☒	☐	☐
e. Picking up general delivery mail	☐	☐	☐	☒
f. Buying money orders	☐	☐	☐	☒
g. Obtaining special services, including Certified mail, Registered mail, Insured mail, Delivery Confirmation, or Signature Confirmation	☐	☐	☐	☒
h. Sending Express Mail	☐	☐	☐	☒
i. Buying stamp-collecting material	☐	☐	☐	☒

Other postal services:

a. Entering permit mailings	Yes ☐	No ☒
b. Resetting/using postage meter	Yes ☐	No ☒

Nonpostal Services

a. Picking up government forms (such as tax forms)	Yes ☐	No ☒
b. Using for school bus stop	Yes ☐	No ☒
c. Assisting senior citizens, persons with disabilities, etc.	Yes ☐	No ☒

If yes, please explain: _____

_____

_____

d. Using public bulletin board	Yes ☐	No ☒
e. Other	Yes ☐	No ☒

If yes, please explain: _____

_____

_____

(over)

2. Do you pass another Post Office during business hours while traveling to or from work, or shopping, or for personal needs?

Yes ☒ No ☐

If yes, which offices: Cumberland, WI Comstock, WI

3. **If you now receive carrier delivery, there will be no change to your delivery service** - proceed to question 4. **If you currently receive Post Office box service or general delivery service, complete this section.**

a. How do you think carrier route delivery service to a rural mailbox near your home would compare with your present service?

Better ☐ Just as Good ☐ No Opinion ☐ Worse ☒

Please explain: Absent for extended periods.

4. For which of the following do you leave Baronnett? (Check all that apply.) Where do you go to obtain these services?

		Community:
Shopping	☒	St. Croix Falls, WI St. Paul, MN
Personal needs	☒	Shell Lake, WI
Banking	☒	St. Croix Falls, WI
Employment	☐	
Social needs	☒	Turtle Lake, WI

5. Do you currently use local businesses in Baronnett?

Yes ☐ No ☒

If yes, would you continue to use them if the Post Office is discontinued?

Yes ☐ No ☐

Name: R. Thomas
(please print your name)

Address: confidential

Telephone number: confidential Date: 02 June 2011

Please add any additional comments on a separate piece of paper and attach it to this form.
Thank you for taking the time to complete this questionnaire.

UNITED STATES POSTAL SERVICE

06/08/2011

R. THOMAS

CONFIDENTIAL

Dear Postal Service Customer:

Thank you for returning your questionnaire concerning the proposed discontinuance of the Barronett Post Office. Your comments, along with others received, will be included in the official record and considered carefully before further action is taken.

If it is determined that a discontinuance of the Barronett Post Office should be pursued, a formal proposal will be posted in the Cumberland Post Office, Shell Lake Post Office and Barronett Post Office at a later date. If you have additional questions or comments, please feel free to contact Margaret Campbell at (612) 349-3568.

Sincerely,

Diane G. Riley

Diane Riley
Manager, Post Office Operations
100 South First St. Room 409
Minneapolis, MN, 55401-9990

UNITED STATES POSTAL SERVICE

Postal Customer Questionnaire

1. Please check the appropriate box to indicate whether you use the Barronett Post Office for each of the following:

Postal Services	Daily	Weekly	Monthly	Never
a. Buying stamps	☐	☐	☒	☐
b. Mailing letters	☐	☒	☐	☐
c. Mailing parcels	☐	☐	☐	☒
d. Picking up Post Office box mail	☒	☐	☐	☐
e. Picking up general delivery mail	☒	☐	☐	☐
f. Buying money orders	☐	☐	☐	☒
g. Obtaining special services, including Certified mail, Registered mail, Insured mail, Delivery Confirmation, or Signature Confirmation	☐	☐	☒	☐
h. Sending Express Mail	☐	☐	☐	☐
i. Buying stamp-collecting material	☐	☐	☐	☐

Other postal services:

a. Entering permit mailings	Yes ☐	No ☒
b. Resetting/using postage meter	Yes ☐	No ☒

Nonpostal Services

a. Picking up government forms (such as tax forms)	Yes ☐	No ☐
b. Using for school bus stop	Yes ☐	No ☒
c. Assisting senior citizens, persons with disabilities, etc.	Yes ☐	No ☐

If yes, please explain: _____

d. Using public bulletin board	Yes ☒	No ☐
e. Other	Yes ☐	No ☐

If yes, please explain: _____

(over)

2. Do you pass another Post Office during business hours while traveling to or from work, or shopping, or for personal needs?

Yes ☐ No ☐

If yes, which offices: Retired

3. **If you now receive carrier delivery, there will be no change to your delivery service** - proceed to question 4. **If you currently receive Post Office box service or general delivery service, complete this section.**

a. How do you think carrier route delivery service to a rural mailbox near your home would compare with your present service?

Better ☐ Just as Good ☐ No Opinion ☐ Worse ☒

Please explain: Live on HY 63 very busy at times

4. For which of the following do you leave Baronnett? (Check all that apply.) Where do you go to obtain these services?

		Community:
Shopping	☒	Spooner or Rice Lake Wis.
Personal needs	☐	
Banking	☒	Shell Lake Wis.
Employment	☐	
Social needs	☐	

5. Do you currently use local businesses in Baronnett?

Yes ☒ No ☐

If yes, would you continue to use them if the Post Office is discontinued?

Yes ☒ No ☐

Name: RALPH & IONNe Jenny
(please print your name)

Address: 2953 HY 63 N

Telephone number: 715-419-0284 Date: 6-2-11

Please add any additional comments on a separate piece of paper and attach it to this form.
Thank you for taking the time to complete this questionnaire.

UNITED STATES POSTAL SERVICE

06/08/2011

RALPH & IONNE JERRY

2953 HIGHWAY 63 N
BARRONETT, WI 54813

Dear Postal Service Customer:

Thank you for returning your questionnaire concerning the proposed discontinuance of the Barronett Post Office. Your comments, along with others received, will be included in the official record and considered carefully before further action is taken.

If it is determined that a discontinuance of the Barronett Post Office should be pursued, a formal proposal will be posted in the Cumberland Post Office, Shell Lake Post Office and Barronett Post Office at a later date. If you have additional questions or comments, please feel free to contact Margaret Campbell at (612) 349-3568.

Sincerely,

Diane G. Riley

Diane Riley
Manager, Post Office Operations
100 South First St. Room 409
Minneapolis, MN, 55401-9990

UNITED STATES POSTAL SERVICE

Postal Customer Questionnaire

1. Please check the appropriate box to indicate whether you use the Barronett Post Office for each of the following:

Postal Services	Daily	Weekly	Monthly	Never
a. Buying stamps	☐	☐	☑	☐
b. Mailing letters	☑	☐	☐	☐
c. Mailing parcels	☐	☐	☑	☐
d. Picking up Post Office box mail	☑	☐	☐	☐
e. Picking up general delivery mail	☑	☐	☐	☐
f. Buying money orders	☐	☐	☐	☑
g. Obtaining special services, including Certified mail, Registered mail, Insured mail, Delivery Confirmation, or Signature Confirmation	☐	☐	☑	☐
h. Sending Express Mail	☐	☐	☑	☐
i. Buying stamp-collecting material	☐	☐	☐	☑

Other postal services:

a. Entering permit mailings	Yes ☑	No ☐
b. Resetting/using postage meter	Yes ☑	No ☐

Nonpostal Services

a. Picking up government forms (such as tax forms)	Yes ☐	No ☑
b. Using for school bus stop	Yes ☐	No ☑
c. Assisting senior citizens, persons with disabilities, etc.	Yes ☐	No ☑

If yes, please explain: _____

d. Using public bulletin board	Yes ☐	No ☑
e. Other	Yes ☐	No ☑

If yes, please explain: _____

(over)

2. Do you pass another Post Office during business hours while traveling to or from work, or shopping, or for personal needs?

   Yes ☐ No ☑

   If yes, which offices: _____

3. **If you now receive carrier delivery, there will be no change to your delivery service** - proceed to question 4. **If you currently receive Post Office box service or general delivery service, complete this section.**

   a. How do you think carrier route delivery service to a rural mailbox near your home would compare with your present service?

   Better ☐ Just as Good ☐ No Opinion ☐ Worse ☒

   Please explain: Worried about the security of important documents

4. For which of the following do you leave Baronnett? (Check all that apply.) Where do you go to obtain these services?

		Community:
Shopping	☒	RICE LAKE
Personal needs	☒	↓
Banking	☒	CUMBERLAND
Employment	☐	
Social needs	☒	OTHER

5. Do you currently use local businesses in Baronnett?

   Yes ☑ No ☐

   If yes, would you continue to use them if the Post Office is discontinued?

   Yes ☑ No ☐

Name: Robin MiKolon
(please print your name)

Address: P.O. Box 38

Telephone number: 715-822-2647 ext. 11 Date: 5-31-11

Please add any additional comments on a separate piece of paper and attach it to this form.
Thank you for taking the time to complete this questionnaire.

UNITED STATES POSTAL SERVICE

06/08/2011

ROBIN MIKOLON

PO BOX 38
BARRONETT, WI 54813

Dear Postal Service Customer:

Thank you for returning your questionnaire concerning the proposed discontinuance of the Barronett Post Office. Your comments, along with others received, will be included in the official record and considered carefully before further action is taken.

In response to your letter:

- You expressed a concern about the security of mail. Customers may place a lock on their mailboxes. The mailbox must have a slot large enough to accommodate the customer's normal daily mail volume. The Postal Service does not open mailboxes which are locked and does not accept keys for this purpose.

If it is determined that a discontinuance of the Barronett Post Office should be pursued, a formal proposal will be posted in the Cumberland Post Office, Shell-Lake Post Office and Barronett Post Office at a later date. If you have additional questions or comments, please feel free to contact Margaret Campbell at (612) 349-3568.

Sincerely,

Diane G. Riley

Diane Riley
Manager, Post Office Operations
100 South First St. Room 409
Minneapolis, MN, 55401-9990

2. Do you pass another Post Office during business hours while traveling to or from work, or shopping, or for personal needs?

   Yes ☒ No ☐

   If yes, which offices: Cumberland

3. **If you now receive carrier delivery, there will be no change to your delivery service** - proceed to question 4. **If you currently receive Post Office box service or general delivery service, complete this section.**

   a. How do you think carrier route delivery service to a rural mailbox near your home would compare with your present service?

   Better ☐ Just as Good ☐ No Opinion ☐ Worse ☐

   Please explain: _____

4. For which of the following do you leave Baronnett? (Check all that apply.) Where do you go to obtain these services?

		Community:
Shopping	☒	Cumberland or Rice Lake
Personal needs	☐	
Banking	☐	
Employment	☐	
Social needs	☐	

5. Do you currently use local businesses in Baronnett?

   Yes ☒ No ☐

   If yes, would you continue to use them if the Post Office is discontinued?

   Yes ☒ No ☐

Name: Margaret Madison
(please print your name)

Address: 20310 Cty Rd H

Telephone number: 715-468-2156 Date: 6-2-11

Please add any additional comments on a separate piece of paper and attach it to this form.
Thank you for taking the time to complete this questionnaire.

UNITED STATES POSTAL SERVICE

Postal Customer Questionnaire

1. Please check the appropriate box to indicate whether you use the Barronett Post Office for each of the following:

Postal Services	Daily	Weekly	Monthly	Never
a. Buying stamps	☐	☐	☐	☒
b. Mailing letters	☐	☒	☐	☐
c. Mailing parcels	☐	☐	☐	☒
d. Picking up Post Office box mail	☐	☐	☐	☒
e. Picking up general delivery mail	☐	☐	☐	☒
f. Buying money orders	☐	☐	☐	☒
g. Obtaining special services, including Certified mail, Registered mail, Insured mail, Delivery Confirmation, or Signature Confirmation	☐	☐	☐	☒
h. Sending Express Mail	☐	☐	☐	☒
i. Buying stamp-collecting material	☐	☐		☒

Other postal services:

a. Entering permit mailings	Yes ☐	No ☒
b. Resetting/using postage meter	Yes ☐	No ☒

Nonpostal Services

a. Picking up government forms (such as tax forms)	Yes ☐	No ☒
b. Using for school bus stop	Yes ☐	No ☒
c. Assisting senior citizens, persons with disabilities, etc.	Yes ☐	No ☒

If yes, please explain: _____

d. Using public bulletin board	Yes ☐	No ☒
e. Other	Yes ☐	No ☒

If yes, please explain: _____

(over)

I do know that there are older folks around Barronett that use a postal box at the Barronett Post Office because they are unable to clear the snow from around a mail box at the end of their driveway. It would be a disservice to them to close the post office.

UNITED STATES POSTAL SERVICE

06/08/2011

MARGARET MADISON

20310 COUNTY ROAD H
BARRONETT, WI 54813

Dear Postal Service Customer:

Thank you for returning your questionnaire concerning the proposed discontinuance of the Barronett Post Office. Your comments, along with others received, will be included in the official record and considered carefully before further action is taken.

In response to your letter:

- You expressed a concern about senior citizens. Carrier service is beneficial to many senior citizens and those who face special challenges because the carrier can provide delivery and retail services to roadside mailboxes. Customers do not have to make a special trip to the Post Office for service. Special provisions are made for hardship cases or special customer needs. To request an exception for hardship delivery, customers may contact the administrative postmaster for more information.

If it is determined that a discontinuance of the Barronett Post Office should be pursued, a formal proposal will be posted in the Cumberland Post Office, Shell Lake Post Office and Barronett Post Office at a later date. If you have additional questions or comments, please feel free to contact Margaret Campbell at (612) 349-3568.

Sincerely,

Diane E. Riley

Diane Riley
Manager, Post Office Operations
100 South First St. Room 409
Minneapolis, MN, 55401-9990

UNITED STATES POSTAL SERVICE

Postal Customer Questionnaire

1. Please check the appropriate box to indicate whether you use the Barronett Post Office for each of the following:

Postal Services	Daily	Weekly	Monthly	Never
a. Buying stamps	☐	☐	Biweekly to ☒	☐
b. Mailing letters	☐	☐	" " " ☒	☐
c. Mailing parcels	☐	☐	☒	☐
d. Picking up Post Office box mail	☐	☐	☐	☒
e. Picking up general delivery mail	☐	☐	☐	☒
f. Buying money orders	☐	☐	☐	☒
g. Obtaining special services, including Certified mail, Registered mail, Insured mail, Delivery Confirmation, or Signature Confirmation	☐	☐	☐	☐ 3-4x's/yr.
h. Sending Express Mail	☐	☐	☐	☐ 3-4x's/yr.
i. Buying stamp-collecting material	☐	☐	☐	☒

Other postal services:

a. Entering permit mailings	Yes ☐	No ☒
b. Resetting/using postage meter	Yes ☐	No ☒

Nonpostal Services

a. Picking up government forms (such as tax forms)	Yes ☒	No ☐
b. Using for school bus stop	Yes ☐	No ☒
c. Assisting senior citizens, persons with disabilities, etc.	Yes ☐	No ☒

If yes, please explain: _____

d. Using public bulletin board	Yes ☐	No ☒
e. Other	Yes ☐	No ☒

If yes, please explain: _____

(over)

2. Do you pass another Post Office during business hours while traveling to or from work, or shopping, or for personal needs?

   Yes ☒ No ☐

   If yes, which offices: Shell Lake

3. **If you now receive carrier delivery, there will be no change to your delivery service** - proceed to question 4. **If you currently receive Post Office box service or general delivery service, complete this section.**

   a. How do you think carrier route delivery service to a rural mailbox near your home would compare with your present service?

   Better ☐ Just as Good ☐ No Opinion ☐ Worse ☐

   Please explain:

4. For which of the following do you leave Baronnett? (Check all that apply.) Where do you go to obtain these services?

		Community:	
Shopping	☒	Rice Lake / Shell Lake / Spooner	1 X mon
Personal needs	☒	Shell Lake	1 X mon
Banking	☒	Shell Lake	1 X mon.
Employment	☐	retired	
Social needs	☐		

5. Do you currently use local businesses in Baronnett?

   Yes ☒ No ☐

   If yes, would you continue to use them if the Post Office is discontinued?

   Yes ☒ No ☐

Name: PHYLLIS (GORDON) HASELEU
(please print your name)

Address: N165 GRASSY LAKE RD., BARRONETT 54813

Telephone number: 715/822-4224 Date: 05/31/2011

Please add any additional comments on a separate piece of paper and attach it to this form.
Thank you for taking the time to complete this questionnaire.

Phyllis Haseley

As senior citizens it would be very inconvenient for us to lose our local post office. We have to go to another town to shop because there isn't a large store in Barrett but we plan so we only go 1-2 x's/mon. By having to go to Shell Lake or Cumberland for our mailing needs would mean we'd be on the road more than we are now and especially in winter, dealing with bad roads when we would too

now,

n.

Haseley

The Humane Society of the United States
MEMBER

UNITED STATES POSTAL SERVICE

06/08/2011

PHYLLIS & GORDON HASELEU

N165 GRASSY LAKE ROAD
BARRONETT, WI 54813

Dear Postal Service Customer:

Thank you for returning your questionnaire concerning the proposed discontinuance of the Barronett Post Office. Your comments, along with others received, will be included in the official record and considered carefully before further action is taken.

In response to your letter:

- You expressed a concern about senior citizens. Carrier service is beneficial to many senior citizens and those who face special challenges because the carrier can provide delivery and retail services to roadside mailboxes or Centralized Box Units. Customers do not have to make a special trip to the Post Office for service. Special provisions are made for hardship cases or special customer needs. To request an exception for hardship delivery, customers may contact the administrative postmaster for more information.

If it is determined that a discontinuance of the Barronett Post Office should be pursued, a formal proposal will be posted in the Cumberland Post Office, Shell Lake Post Office and Barronett Post Office at a later date. If you have additional questions or comments, please feel free to contact Margaret Campbell at (612) 349-3568.

Sincerely,

Diane G. Riley

Diane Riley
Manager, Post Office Operations
100 South First St. Room 409
Minneapolis, MN, 55401-9990

UNITED STATES POSTAL SERVICE

Postal Customer Questionnaire

1. Please check the appropriate box to indicate whether you use the Barronett Post Office for each of the following:

Postal Services	Daily	Weekly	Monthly	Never
a. Buying stamps	☐	☐	☐	☐ — once in a while
b. Mailing letters	☐	☐	☐	☐ — sometimes
c. Mailing parcels	☐	☐	☐	☐ — sometimes
d. Picking up Post Office box mail	☐	☐	☐	☒
e. Picking up general delivery mail	☐	☐	☐	☒
f. Buying money orders	☐	☐	☐	☒
g. Obtaining special services, including Certified mail, Registered mail, Insured mail, Delivery Confirmation, or Signature Confirmation	☐	☐	☐	☐ — sometimes
h. Sending Express Mail	☐	☐	☐	☐
i. Buying stamp-collecting material	☐	☐	☐	☒

Other postal services:

a. Entering permit mailings	Yes ☐	No ☒
b. Resetting/using postage meter	Yes ☐	No ☒

Nonpostal Services

a. Picking up government forms (such as tax forms)	Yes ☐	No ☒
b. Using for school bus stop	Yes ☐	No ☒
c. Assisting senior citizens, persons with disabilities, etc.	Yes ☐	No ☒

If yes, please explain: _____

d. Using public bulletin board	Yes ☐	No ☒
e. Other	Yes ☐	No ☒

If yes, please explain: _____

(over)

2. Do you pass another Post Office during business hours while traveling to or from work, or shopping, or for personal needs?

Yes ☐ No ☒

If yes, which offices: _____

3. **If you now receive carrier delivery, there will be no change to your delivery service** - proceed to question 4. **If you currently receive Post Office box service or general delivery service, complete this section.**

a. How do you think carrier route delivery service to a rural mailbox near your home would compare with your present service?

Better ☐ Just as Good ☐ No Opinion ☐ Worse ☐

Please explain: _____

4. For which of the following do you leave Baronnett? (Check all that apply.) Where do you go to obtain these services?

		Community:
Shopping	☐	_____
Personal needs	☐	_____
Banking	☐	_____
Employment	☐	_____
Social needs	☐	_____

5. Do you currently use local businesses in Baronnett?

Yes ☒ No ☐

If yes, would you continue to use them if the Post Office is discontinued?

Yes ☐ maybe No ☐

Name: _____
(please print your name)

Address: _____

Telephone number: _____ Date: _____

Please add any additional comments on a separate piece of paper and attach
Thank you for taking the time to complete this questionnaire.

UNITED STATES POSTAL SERVICE

06/08/2011

NO NAME

Dear Postal Service Customer:

Thank you for returning your questionnaire concerning the proposed discontinuance of the Barronett Post Office. Your comments, along with others received, will be included in the official record and considered carefully before further action is taken.

In response to your letter:

- You expressed a concern about senior citizens. Carrier service is beneficial to many senior citizens and those who face special challenges because the carrier can provide delivery and retail services to roadside mailboxes or Centralized Box Units. Customers do not have to make a special trip to the Post Office for service. Special provisions are made for hardship cases or special customer needs. To request an exception for hardship delivery, customers may contact the administrative postmaster for more information.

If it is determined that a discontinuance of the Barronett Post Office should be pursued, a formal proposal will be posted in the Cumberland Post Office, Shell Lake Post Office and Barronett Post Office at a later date. If you have additional questions or comments, please feel free to contact Margaret Campbell at (612) 349-3568.

Sincerely,

Diane G. Riley

Diane Riley
Manager, Post Office Operations
100 South First St. Room 409
Minneapolis, MN, 55401-9990

UNITED STATES POSTAL SERVICE

Postal Customer Questionnaire

1. Please check the appropriate box to indicate whether you use the Barronett Post Office for each of the following:

Postal Services	Daily	Weekly	Monthly	Never
a. Buying stamps	☐	☐	☒	☐
b. Mailing letters	☒	☐	☐	☐
c. Mailing parcels	☐	☐	☒	☐
d. Picking up Post Office box mail	☒	☐	☐	☐
e. Picking up general delivery mail	☒	☐	☐	☐
f. Buying money orders	☐	☐	☐	☒
g. Obtaining special services, including Certified mail, Registered mail, Insured mail, Delivery Confirmation, or Signature Confirmation	☐	☒ often	☐	☐
h. Sending Express Mail	☐	☐	☐	☒
i. Buying stamp-collecting material	☐	☐	☒	☐

Other postal services:

a. Entering permit mailings	Yes ☐	No ☒
b. Resetting/using postage meter	Yes ☐	No ☒

Nonpostal Services

a. Picking up government forms (such as tax forms)	Yes ☒	No ☐
b. Using for school bus stop	Yes ☐	No ☒
c. Assisting senior citizens, persons with disabilities, etc.	Yes ☐	No ☒

If yes, please explain: We are senior citizens and do have some disabilities of our own.

d. Using public bulletin board	Yes ☐	No ☒
e. Other	Yes ☐	No ☐

If yes, please explain: _____

(over)

2. Do you pass another Post Office during business hours while traveling to or from work, or shopping, or for personal needs?

Yes ☐ No ☐

If yes, which offices: We go Through Cumberland - maybe Once a month. We go To Shell Lake & Spooner once a week. We Try to do all errands on one day.

3. **If you now receive carrier delivery, there will be no change to your delivery service - proceed to question 4. If you currently receive Post Office box service or general delivery service, complete this section.**

a. How do you think carrier route delivery service to a rural mailbox near your home would compare with your present service?

Better ☐ Just as Good ☐ No Opinion ☐ Worse ☒

Please explain: We are gone often - days or weeks at a Time. We are retired. Snowplows hit mailboxes frequently.

4. For which of the following do you leave Baronnett? (Check all that apply.) Where do you go to obtain these services?

		Community:
Shopping	☒	Shell Lake - Spooner
Personal needs	☒	Shell Lake - Spooner
Banking	☒	Shell Lake
Employment	☐	Retired
Social needs	☒	Shell Lake - Sarona

5. Do you currently use local businesses in Baronnett?

Yes ☒ No ☐

If yes, would you continue to use them if the Post Office is discontinued?

Yes ☒ No ☐

Name: Donald and Judith Haseleu
(please print your name)

Address: PO Box 33 Barronett WI

Telephone number: 715-468-4300 Date: May 27, 2011

Please add any additional comments on a separate piece of paper and attach it to this form.
Thank you for taking the time to complete this questionnaire.

Having To call The post office every time We make a sudden decision To leave - and Try To get them To understand To keep Our mail for a day or weeks would be very frustrating.

We still mail our payments — taking them to the post office gives us more security.

Mail Packages — guess? cost put cash in the mailbox?
I don't think so.

We like to get Delivery Confirmation — We have a son in NYC — packages get lost way too easily

Stamps — we like to pick out our stamps. We rarely use the "generic" kind

I have better things to do than stand watching for a mail carrier.

We have had the post office box in Barronett, 3 miles from our house, for 12 years. The convenience has been well worth it. No worries about rain, snow, wet mail, wet packages, stolen checks, mail piling up to alert a thief we aren't home — — (over)

We will NOT use The postoffice in Cumberland.

We will not put up a mailbox by our drive way. We Tried putting up one of those shopper boxes The second year we were here. IT got Knocked over within a month, put it back up once or twice - gave up and tossed it. (They never remembered To deliver The Shopper anyway)

Needless to say, we are not happy about losing our Post Office in Barronett. We mailed one item from the Shell Lake office - - once - it got lost, Was never received. Just something else To wonder about.

With gas prices as they are we are hoping We won't have to drive to Shell Lake for mail services. We don't pick up our mail on a daily basis now.

UNITED STATES POSTAL SERVICE

06/08/2011

DONALD & JUDITH HASELEU

PO BOX 33
BARRONETT, WI 54813

Dear Postal Service Customer:

Thank you for returning your questionnaire concerning the proposed discontinuance of the Barronett Post Office. Your comments, along with others received, will be included in the official record and considered carefully before further action is taken.

In response to your letter:

- You expressed a concern about the security of mail. Customers may place a lock on their mailboxes. The mailbox must have a slot large enough to accommodate the customer's normal daily mail volume. The Postal Service does not open mailboxes which are locked and does not accept keys for this purpose. Customers who will be away for an extended time (e.g., on vacation) may request that their mail be held at the Post Office during their absence. This can be done a couple of different ways. You can fill out a hold card or you can write a note to the carrier and place it in your mailbox. Upon return the customer asks the Post Office to resume delivery. In response to your concern about picking out your stamps. The Stamps by Mail program provides customers the opportunity to purchase stamps, envelopes, and postal cards by using Form 3227-R, Stamp Purchase Order (Rural), available from the Post Office or the carrier. Commemorative stamps and stamp collecting products are also available. You can just write in what commemorative stamps you would like. The customer addresses the postage paid order form envelope, encloses payment by personal check or postal money order made payable to the United States Postal Service, and mails the form (postage-free) or leaves it in the mailbox for the carrier to pick up. Most orders are processed overnight, and some immediately. You are concerned about traveling to another post office for service. Services provided at the Post Office will be available from the carrier, and customers will not have to travel to another Post Office for service. Most transactions do not require meeting the carrier at the mailbox.

If it is determined that a discontinuance of the Barronett Post Office should be pursued, a formal proposal will be posted in the Cumberland Post Office, Shell Lake Post Office and Barronett Post Office at a later date. If you have additional questions or comments, please feel free to contact Margaret Campbell at (612) 349-3568.

Sincerely,

Diane G. Riley

Diane Riley
Manager, Post Office Operations
100 South First St. Room 409
Minneapolis, MN, 55401-9990

UNITED STATES POSTAL SERVICE

Postal Customer Questionnaire

1. Please check the appropriate box to indicate whether you use the Barronett Post Office for each of the following:

Postal Services	Daily	Weekly	Monthly	Never
a. Buying stamps	☒	☐	☐	☐
b. Mailing letters	☒	☐	☐	☐
c. Mailing parcels	☐	☐	☒	☐
d. Picking up Post Office box mail	☒	☐	☐	☐
e. Picking up general delivery mail	☐	☐	☐	☒
f. Buying money orders	☐	☐	☐	☒
g. Obtaining special services, including Certified mail, Registered mail, Insured mail, Delivery Confirmation, or Signature Confirmation	☐	☐	☒	☐
h. Sending Express Mail	☐	☐	☐	☒
i. Buying stamp-collecting material	☐	☐	☐	☒

Other postal services:

a. Entering permit mailings	Yes ☐	No ☒
b. Resetting/using postage meter	Yes ☐	No ☒

Nonpostal Services

a. Picking up government forms (such as tax forms)	Yes ☒	No ☐
b. Using for school bus stop	Yes ☐	No ☒
c. Assisting senior citizens, persons with disabilities, etc.	Yes ☒	No ☐

If yes, please explain: Blind MAN & disabled WiFe had STroke & Heart Attack

d. Using public bulletin board	Yes ☐	No ☒
e. Other	Yes ☐	No ☐

If yes, please explain: _____

(over)

2. Do you pass another Post Office during business hours while traveling to or from work, or shopping, or for personal needs?

   Yes ☐ No ☒

   If yes, which offices: _____

3. **If you now receive carrier delivery, there will be no change to your delivery service** - proceed to question 4. **If you currently receive Post Office box service or general delivery service, complete this section.**

   a. How do you think carrier route delivery service to a rural mailbox near your home would compare with your present service?

   Better ☐ Just as Good ☐ No Opinion ☐ Worse ☒

   Please explain: _____

4. For which of the following do you leave Baronnett? (Check all that apply.) Where do you go to obtain these services?

		Community:
Shopping	☒	Once a Week or Every other Week
Personal needs	☒	" " " "
Banking	☒	by Mail
Employment	☒	in Baronett
Social needs	☐	in Baronett

5. Do you currently use local businesses in Baronnett?

   Yes ☒ No ☐

   If yes, would you continue to use them if the Post Office is discontinued?

   Yes ☐ No ☒

Name: Lois Nickell
(please print your name)

Address: 780 29 3/4 Ave

Telephone number: 715-822-2323 Date: 05/27/2011

Please add any additional comments on a separate piece of paper and attach it to this form.
Thank you for taking the time to complete this questionnaire.

UNITED STATES POSTAL SERVICE

06/08/2011

LOIS NICKELL

780 29 3/4TH AVE
BARRONETT, WI 54813

Dear Postal Service Customer:

Thank you for returning your questionnaire concerning the proposed discontinuance of the Barronett Post Office. Your comments, along with others received, will be included in the official record and considered carefully before further action is taken.

In response to your letter:

- You expressed a concern about those customers with disabilities who are not able to go to the Post Office to pick up their mail. Customers are not required to travel to another Post Office to receive mail or obtain retail services. These services will be provided by the carrier to a roadside mailbox located close to customers' residences. In hardship cases, delivery can be made to the home of a customer. Changes in the type of delivery are considered where service by existing methods would impose an extreme physical hardship for an individual customer. Any request for a change in delivery method must be submitted in writing to the administrative postmaster.

If it is determined that a discontinuance of the Barronett Post Office should be pursued, a formal proposal will be posted in the Cumberland Post Office, Shell Lake Post Office and Barronett Post Office at a later date. If you have additional questions or comments, please feel free to contact Margaret Campbell at (612) 349-3568.

Sincerely,

Diane G. Riley

Diane Riley
Manager, Post Office Operations
100 South First St. Room 409
Minneapolis, MN, 55401-9990

UNITED STATES POSTAL SERVICE

Postal Customer Questionnaire

1. Please check the appropriate box to indicate whether you use the Barronett Post Office for each of the following:

Postal Services	Daily	Weekly	Monthly	Never
a. Buying stamps	☐	☐	☒	☐
b. Mailing letters	☐	☒	☐	☐
c. Mailing parcels	☐	☐	☒	☐
d. Picking up Post Office box mail	☐	☒	☐	☐
e. Picking up general delivery mail	☐	☐	☐	☒
f. Buying money orders	☐	☐	☐	☒
g. Obtaining special services, including Certified mail, Registered mail, Insured mail, Delivery Confirmation, or Signature Confirmation	☐	☐	☒	☐
h. Sending Express Mail	☐	☐	☐	☒
i. Buying stamp-collecting material	☐	☐	☐	☒

Other postal services:

a. Entering permit mailings	Yes ☐	No ☒
b. Resetting/using postage meter	Yes ☐	No ☒

Nonpostal Services

a. Picking up government forms (such as tax forms)	Yes ☐	No ☒
b. Using for school bus stop	Yes ☐	No ☒
c. Assisting senior citizens, persons with disabilities, etc.	Yes ☐	No ☒

If yes, please explain: _____

_____

_____

d. Using public bulletin board	Yes ☐	No ☒
e. Other	Yes ☐	No ☒

If yes, please explain: _____

_____

_____

(over)

2. Do you pass another Post Office during business hours while traveling to or from work, or shopping, or for personal needs?

   Yes ☒ No ☐

   If yes, which offices: Cumberland

3. **If you now receive carrier delivery, there will be no change to your delivery service** - proceed to question 4. **If you currently receive Post Office box service or general delivery service, complete this section.**

   a. How do you think carrier route delivery service to a rural mailbox near your home would compare with your present service?

   Better ☐ Just as Good ☒ No Opinion ☐ Worse ☐

   Please explain:

4. For which of the following do you leave Baronnett? (Check all that apply.) Where do you go to obtain these services?

		Community:
Shopping	☒	Cumberland / Spooner / Rice Lake
Personal needs	☒	" " "
Banking	☒	"
Employment	☐	N/A
Social needs	☒	" " "

5. Do you currently use local businesses in Baronnett?

   Yes ☒ No ☐

   If yes, would you continue to use them if the Post Office is discontinued?

   Yes ☒ No ☐

Name: Barronett Lutheran Church
(please print your name) LeRoy E Orth, Council President

Address: Barronett, WI 54813

Telephone number: 715 822-8067 Date: May 31, 201

Please add any additional comments on a separate piece of paper and attach it to this form.
Thank you for taking the time to complete this questionnaire.

UNITED STATES POSTAL SERVICE

08/09/2011

BARRONETT LUTHERAN CHURCH

PO BOX 7
BARRONETT, WI 54813

Dear Postal Service Customer:

Thank you for returning your questionnaire concerning the proposed discontinuance of the Barronett Post Office. Your comments, along with others received, will be included in the official record and considered carefully before further action is taken.

If it is determined that a discontinuance of the Barronett Post Office should be pursued, a formal proposal will be posted in the Cumberland Post Office, Shell Lake Post Office and Barronett Post Office at a later date. If you have additional questions or comments, please feel free to contact Margaret Campbell at (612) 349-3568.

Sincerely,

Diane G. Riley

Diane Riley
Manager, Post Office Operations
100 South First St. Room 409
Minneapolis, MN, 55401-9990

UNITED STATES POSTAL SERVICE

Postal Customer Questionnaire

1. Please check the appropriate box to indicate whether you use the Barronett Post Office for each of the following:

Postal Services	Daily	Weekly	Monthly	Never
a. Buying stamps	☐	☐	☒	☐
b. Mailing letters	☐	☒	☐	☐
c. Mailing parcels	☐	☐	☐	☒
d. Picking up Post Office box mail	☐	☒	☐	☐
e. Picking up general delivery mail	☐	☐	☐	☒
f. Buying money orders	☐	☐	☐	☒
g. Obtaining special services, including Certified mail, Registered mail, Insured mail, Delivery Confirmation, or Signature Confirmation	☐	☐	☐	☒
h. Sending Express Mail	☐	☐	☐	☒
i. Buying stamp-collecting material	☐	☐	☐	☒

Other postal services:

a. Entering permit mailings	Yes ☐	No ☒
b. Resetting/using postage meter	Yes ☐	No ☒

Nonpostal Services

a. Picking up government forms (such as tax forms)	Yes ☐	No ☒
b. Using for school bus stop	Yes ☐	No ☒
c. Assisting senior citizens, persons with disabilities, etc.	Yes ☐	No ☒

If yes, please explain: _____

_____

_____

d. Using public bulletin board	Yes ☐	No ☒
e. Other	Yes ☐	No ☐

If yes, please explain: _____

_____

_____

(over)

2. Do you pass another Post Office during business hours while traveling to or from work, or shopping, or for personal needs?

Yes ☒ No ☐

If yes, which offices: Cumberland

3. **If you now receive carrier delivery, there will be no change to your delivery service** - proceed to question 4. **If you currently receive Post Office box service or general delivery service, complete this section.**

a. How do you think carrier route delivery service to a rural mailbox near your home would compare with your present service?

Better ☐ Just as Good ☒ No Opinion ☐ Worse ☐

Please explain:

4. For which of the following do you leave Baronnett? (Check all that apply.) Where do you go to obtain these services?

		Community:
Shopping	☒	Rice Lake
Personal needs	☒	"
Banking	☒	Cumberland
Employment	☒	"
Social needs	☐	

5. Do you currently use local businesses in Baronnett?

Yes ☒ No ☐

If yes, would you continue to use them if the Post Office is discontinued?

Yes ☒ No ☐

Name: Sherry Ullom
(please print your name)

Address: 2943 8th St.

Telephone number: 715-822-3658 Date: 6/2/2011

Please add any additional comments on a separate piece of paper and attach it to this form.
Thank you for taking the time to complete this questionnaire.

UNITED STATES POSTAL SERVICE

06/08/2011

SHERRY ULLOM

2943 8TH STREET
BARRONETT, WI 54813

Dear Postal Service Customer:

Thank you for returning your questionnaire concerning the proposed discontinuance of the Barronett Post Office. Your comments, along with others received, will be included in the official record and considered carefully before further action is taken.

If it is determined that a discontinuance of the Barronett Post Office should be pursued, a formal proposal will be posted in the Cumberland Post Office, Shell Lake Post Office and Barronett Post Office at a later date. If you have additional questions or comments, please feel free to contact Margaret Campbell at (612) 349-3568.

Sincerely,

Diane G. Riley

Diane Riley
Manager, Post Office Operations
100 South First St. Room 409
Minneapolis, MN, 55401-9990

UNITED STATES POSTAL SERVICE

Postal Customer Questionnaire

1. Please check the appropriate box to indicate whether you use the Barronett Post Office for each of the following:

Postal Services	Daily	Weekly	Monthly	Never
a. Buying stamps	☐	☐	☐	☐
b. Mailing letters	☐	☐	☑	☐
c. Mailing parcels	☐	☐	☑	☐
d. Picking up Post Office box mail	☐	☐	☐	☑
e. Picking up general delivery mail	☐	☐	☐	☑
f. Buying money orders	☐	☐	☐	☑
g. Obtaining special services, including Certified mail, Registered mail, Insured mail, Delivery Confirmation, or Signature Confirmation	☐	☐	☐	☑
h. Sending Express Mail	☐	☐	☐	☑
i. Buying stamp-collecting material	☐	☐	☐	☑

Other postal services:

a. Entering permit mailings	Yes ☐	No ☑
b. Resetting/using postage meter	Yes ☐	No ☑

Nonpostal Services

a. Picking up government forms (such as tax forms)	Yes ☐	No ☑
b. Using for school bus stop	Yes ☐	No ☑
c. Assisting senior citizens, persons with disabilities, etc.	Yes ☐	No ☑

If yes, please explain: Barronett P.O. is about the same distance as Cumberland, which is what I use. It would not be an inconveince to close the Barronett P.O. I would travel to Cumberlan

d. Using public bulletin board	Yes ☐	No ☑
e. Other	Yes ☐	No ☐

If yes, please explain: _____

(over)

2. Do you pass another Post Office during business hours while traveling to or from work, or shopping, or for personal needs?

Yes ☑ No ☐

If yes, which offices: _____

3. **If you now receive carrier delivery, there will be no change to your delivery service** - proceed to question 4. **If you currently receive Post Office box service or general delivery service, complete this section.**

a. How do you think carrier route delivery service to a rural mailbox near your home would compare with your present service?

Better ☐ Just as Good ☐ No Opinion ☐ Worse ☐

Please explain: _____

4. For which of the following do you leave Baronnett? (Check all that apply.). Where do you go to obtain these services?

		Community:
Shopping	☑	Cumberland, WI
Personal needs	☑	"
Banking	☑	"
Employment	☑	Sarona / Rice Lake
Social needs	☑	Cumberland, WI.

5. Do you currently use local businesses in Baronnett?

Yes ☑ occesianally No ☐

If yes, would you continue to use them if the Post Office is discontinued?

Yes ☑ No ☐

Name: Tobin Clark
(please print your name)

Address: 149 29½ Ave. Cumberland, WI.

Telephone number: 715-822-2845 Date: 5-28-2011

Please add any additional comments on a separate piece of paper and attach it to this form.
Thank you for taking the time to complete this questionnaire.

The P.O. is loosing money, why don't you give up Saturday deliveries? People can survive with Mon. through Friday delivery. I would not be concerned if the Barronett office does close. It's time to decrease budgetts and this closure seems like a good way to save money.

UNITED STATES POSTAL SERVICE

06/08/2011

TOBIN CLARK

149 29 1/2 AVE
CUMBERLAND, WI 54829

Dear Postal Service Customer:

Thank you for returning your questionnaire concerning the proposed discontinuance of the Barronett Post Office. Your comments, along with others received, will be included in the official record and considered carefully before further action is taken.

If it is determined that a discontinuance of the Barronett Post Office should be pursued, a formal proposal will be posted in the Cumberland Post Office, Shell Lake Post Office and Barronett Post Office at a later date. If you have additional questions or comments, please feel free to contact Margaret Campbell at (612) 349-3568.

Sincerely,

Diane G. Riley

Diane Riley
Manager, Post Office Operations
100 South First St. Room 409
Minneapolis, MN, 55401-9990

UNITED STATES POSTAL SERVICE

Postal Customer Questionnaire

1. Please check the appropriate box to indicate whether you use the Barronett Post Office for each of the following:

Postal Services	Daily	Weekly	Monthly	Never
a. Buying stamps	☐	☐	☒	☐
b. Mailing letters	☐	☒	☐	☐
c. Mailing parcels	☐	☐	☐	☒
d. Picking up Post Office box mail	☐	☐	☐	☒
e. Picking up general delivery mail	☐	☐	☐	☒
f. Buying money orders	☐	☐	☐	☒
g. Obtaining special services, including Certified mail, Registered mail, Insured mail, Delivery Confirmation, or Signature Confirmation	☐	☐	☐	☒
h. Sending Express Mail	☐	☐	☐	☒
i. Buying stamp-collecting material	☐	☐	☐	☒

Other postal services:

a. Entering permit mailings Yes ☐ No ☒

b. Resetting/using postage meter Yes ☐ No ☒

Nonpostal Services

a. Picking up government forms (such as tax forms) Yes ☐ No ☒

b. Using for school bus stop Yes ☐ No ☒

c. Assisting senior citizens, persons with disabilities, etc. Yes ☐ No ☒

If yes, please explain: Hope it never closes
It's so handy

d. Using public bulletin board Yes ☐ No ☒

e. Other Yes ☐ No ☒

If yes, please explain: We would miss it

(over)

UNITED STATES POSTAL SERVICE

2. Do you pass another Post Office during business hours while traveling to or from work, or shopping, or for personal needs?

Yes ☒ No ☐

If yes, which offices: Shell Lake – Spooner

3. **If you now receive carrier delivery, there will be no change to your delivery service** - proceed to question 4. **If you currently receive Post Office box service or general delivery service, complete this section.**

a. How do you think carrier route delivery service to a rural mailbox near your home would compare with your present service?

Better ☐ Just as Good ☒ No Opinion ☐ Worse ☐

Please explain: _____

4. For which of the following do you leave Baronnett? (Check all that apply.) Where do you go to obtain these services?

		Community:
Shopping	☒	
Personal needs	☐	
Banking	☐	
Employment	☐	
Social needs	☐	

5. Do you currently use local businesses in Baronnett?

Yes ☒ No ☐

If yes, would you continue to use them if the Post Office is discontinued?

Yes ☐ No ☐ maybe

Name: NORMAN Ness
(please print your name)

Address: W7950 30th Ave Barronett Wi

Telephone number: 1-715-822-2877 Date: 6-31-11

Please add any additional comments on a separate piece of paper and attach it to this form.
Thank you for taking the time to complete this questionnaire.

UNITED STATES POSTAL SERVICE

06/08/2011

NORM NESS

W7950 30TH AVE
BARRONETT, WI 54813

Dear Postal Service Customer:

Thank you for returning your questionnaire concerning the proposed discontinuance of the Barronett Post Office. Your comments, along with others received, will be included in the official record and considered carefully before further action is taken.

If it is determined that a discontinuance of the Barronett Post Office should be pursued, a formal proposal will be posted in the Cumberland Post Office, Shell Lake Post Office and Barronett Post Office at a later date. If you have additional questions or comments, please feel free to contact Margaret Campbell at (612) 349-3568.

Sincerely,

Diane C. Riley

Diane Riley
Manager, Post Office Operations
100 South First St. Room 409
Minneapolis, MN, 55401-9990

UNITED STATES POSTAL SERVICE

Postal Customer Questionnaire

1. Please check the appropriate box to indicate whether you use the Barronett Post Office for each of the following:

Postal Services	Daily	Weekly	Monthly	Never
a. Buying stamps	☐	☐	☒	☐
b. Mailing letters	☐	☒	☐	☐
c. Mailing parcels	☐	☐	☐	☒
d. Picking up Post Office box mail	☒	☐	☐	☐
e. Picking up general delivery mail	☐	☐	☐	☒
f. Buying money orders	☐	☐	☐	☒
g. Obtaining special services, including Certified mail, Registered mail, Insured mail, Delivery Confirmation, or Signature Confirmation	☐	☐	☐	☒
h. Sending Express Mail	☐	☐	☐	☒
i. Buying stamp-collecting material	☐	☐	☐	☒

Other postal services:

a. Entering permit mailings	Yes ☐	No ☒
b. Resetting/using postage meter	Yes ☐	No ☒

Nonpostal Services

a. Picking up government forms (such as tax forms)	Yes ☐	No ☒
b. Using for school bus stop	Yes ☐	No ☒
c. Assisting senior citizens, persons with disabilities, etc.	Yes ☐	No ☒

If yes, please explain: _____

_____

_____

d. Using public bulletin board	Yes ☐	No ☒
e. Other	Yes ☐	No ☒

If yes, please explain: _____

_____

_____

(over)

2. Do you pass another Post Office during business hours while traveling to or from work, or shopping, or for personal needs?

Yes ☒ No ☐

If yes, which offices: Cumberland, Shell Lake

3. **If you now receive carrier delivery, there will be no change to your delivery service** - proceed to question 4. **If you currently receive Post Office box service or general delivery service, complete this section.**

a. How do you think carrier route delivery service to a rural mailbox near your home would compare with your present service?

Better ☒ Just as Good ☐ No Opinion ☐ Worse ☐

Please explain: Closer walk, Never Closed

4. For which of the following do you leave Baronnett? (Check all that apply.) Where do you go to obtain these services?

		Community:
Shopping	☒	Cumberland, Shell Lake
Personal needs	☐	
Banking	☒	Rice Lake
Employment	☐	
Social needs	☐	

5. Do you currently use local businesses in Baronnett?

Yes ☒ No ☐

If yes, would you continue to use them if the Post Office is discontinued?

Yes ☒ No ☐

Name: Paul Carlson
(please print your name)

Address: Po. Box 24 789 29 3/4 ave Barronett WI

Telephone number: 715 822-2019 Date: 5/31/14

Please add any additional comments on a separate piece of paper and attach it to this form.
Thank you for taking the time to complete this questionnaire.

06/08/2011

PAUL CARLSON

789 29 3/4 AVE. PO BOX 24
BARRONETT, WI 54813

Dear Postal Service Customer:

Thank you for returning your questionnaire concerning the proposed discontinuance of the Barronett Post Office. Your comments, along with others received, will be included in the official record and considered carefully before further action is taken.

If it is determined that a discontinuance of the Barronett Post Office should be pursued, a formal proposal will be posted in the Cumberland Post Office, Shell Lake Post Office and Barronett Post Office at a later date. If you have additional questions or comments, please feel free to contact Margaret Campbell at (612) 349-3588.

Sincerely,

Diane G. Riley

Diane Riley
Manager, Post Office Operations
100 South First St. Room 409
Minneapolis, MN, 55401-9990

UNITED STATES POSTAL SERVICE

Postal Customer Questionnaire

1. Please check the appropriate box to indicate whether you use the Barronett Post Office for each of the following:

Postal Services	Daily	Weekly	Monthly	Never
a. Buying stamps	☐	☐	☐	☒
b. Mailing letters	☐	☐	☒	☐
c. Mailing parcels	☐	☐	☐	☒
d. Picking up Post Office box mail	☐	☐	☐	☒
e. Picking up general delivery mail	☐	☐	☐	☒
f. Buying money orders	☐	☐	☐	☒
g. Obtaining special services, including Certified mail, Registered mail, Insured mail, Delivery Confirmation, or Signature Confirmation	☐	☐	☐	☒
h. Sending Express Mail	☐	☐	☐	☒
i. Buying stamp-collecting material	☐	☐	☐	☒

Other postal services:

a. Entering permit mailings	Yes ☐	No ☒
b. Resetting/using postage meter	Yes ☐	No ☒

Nonpostal Services

a. Picking up government forms (such as tax forms)	Yes ☐	No ☒
b. Using for school bus stop	Yes ☐	No ☒
c. Assisting senior citizens, persons with disabilities, etc.	Yes ☐	No ☒

If yes, please explain: _____

d. Using public bulletin board	Yes ☐	No ☒
e. Other	Yes ☐	No ☒

If yes, please explain: _____

(over)

2. Do you pass another Post Office during business hours while traveling to or from work, or shopping, or for personal needs?

Yes ☒ No ☐

If yes, which offices: Rice Lake wi. — Cameron wi. Barron wi.

3. **If you now receive carrier delivery, there will be no change to your delivery service - proceed to question 4. If you currently receive Post Office box service or general delivery service, complete this section.**

a. How do you think carrier route delivery service to a rural mailbox near your home would compare with your present service?

Better ☒ Just as Good ☐ No Opinion ☐ Worse ☐

Please explain: We get a lot of our mail Delivered to neighbors, or lost mail

4. For which of the following do you leave Baronnett? (Check all that apply.) Where do you go to obtain these services?

		Community:
Shopping	☒	Rice Lake
Personal needs	☒	Rice Lake
Banking	☒	Rice Lake
Employment	☒	Self Employed. Painter
Social needs	☒	Rice Lake

5. Do you currently use local businesses in Baronnett?

Yes ☐ No ☒ Some

If yes, would you continue to use them if the Post Office is discontinued?

Yes ☒ Some. No ☐

Name: LAURA MACKRILL
(please print your name)

Address: 2974 10½ ST. BARRONETT wi.

Telephone number: 715-822-4225 Date: 5-28-11

Please add any additional comments on a separate piece of paper and attach it to this form.
Thank you for taking the time to complete this questionnaire.

UNITED STATES POSTAL SERVICE

06/08/2011

LAURA MACKRILL

2974 10 1/2 STREET
BARRONETT, WI 54813

Dear Postal Service Customer:

Thank you for returning your questionnaire concerning the proposed discontinuance of the Barronett Post Office. Your comments, along with others received, will be included in the official record and considered carefully before further action is taken.

In response to your letter:

- You expressed a concern about misdelivered mail. The concern about misdelivery has been brought to the attention of the administrative postmaster. The Postal Service regrets any inconvenience that customers have experienced because of misdelivery. We consider misdelivered mail a very serious problem and appreciate when customers report this to us since it provides an opportunity to take corrective action.

If it is determined that a discontinuance of the Barronett Post Office should be pursued, a formal proposal will be posted in the Cumberland Post Office, Shell Lake Post Office and Barronett Post Office at a later date. If you have additional questions or comments, please feel free to contact Margaret Campbell at (612) 349-3568.

Sincerely,

Diane G. Riley

Diane Riley
Manager, Post Office Operations
100 South First St. Room 409
Minneapolis, MN, 55401-9990

UNITED STATES POSTAL SERVICE

Postal Customer Questionnaire

1. Please check the appropriate box to indicate whether you use the Barronett Post Office for each of the following:

Postal Services	Daily	Weekly	Monthly	Never
a. Buying stamps	☐	☐	☐	☒
b. Mailing letters	☐	☐	☒	☐
c. Mailing parcels	☐	☐	☐	☒
d. Picking up Post Office box mail	☐	☒	☐	☐
e. Picking up general delivery mail	☐	☐	☐	☒
f. Buying money orders	☐	☐	☐	☒
g. Obtaining special services, including Certified mail, Registered mail, Insured mail, Delivery Confirmation, or Signature Confirmation	☐	☐	☐	☒
h. Sending Express Mail	☐	☐	☐	☒
i. Buying stamp-collecting material	☐	☐	☐	☒

Other postal services:

a. Entering permit mailings	Yes ☐	No ☒
b. Resetting/using postage meter	Yes ☐	No ☒

Nonpostal Services

a. Picking up government forms (such as tax forms)	Yes ☐	No ☒
b. Using for school bus stop	Yes ☐	No ☒
c. Assisting senior citizens, persons with disabilities, etc.	Yes ☐	No ☒

If yes, please explain: _____

d. Using public bulletin board	Yes ☐	No ☒
e. Other	Yes ☐	No ☐

If yes, please explain: _____

(over)

2. Do you pass another Post Office during business hours while traveling to or from work, or shopping, or for personal needs?

   Yes ☐ No ☒

   If yes, which offices: _____

3. **If you now receive carrier delivery, there will be no change to your delivery service** - *proceed to question 4.*
   If you currently receive Post Office box service or general delivery service, complete this section.

   a. How do you think carrier route delivery service to a rural mailbox near your home would compare with your present service?

   Better ☒ Just as Good ☐ No Opinion ☐ Worse ☐

   Please explain: Due to physical disabilities rely on family to pick up mail.

4. For which of the following do you leave Baronnett? (Check all that apply.) Where do you go to obtain these services?

		Community:
Shopping	☒	Rarely only with family
Personal needs	☒	
Banking	☒	
Employment	☐	
Social needs	☐	

5. Do you currently use local businesses in Baronnett? Family pick up

   Yes ☒ No ☐

   If yes, would you continue to use them if the Post Office is discontinued?

   Yes ☒ No ☐

Name: Shirley Albee
(please print your name)

Address: P.O. Box 111 Baronnett WI 54813

Telephone number: ——— Date: 5/28/11

Please add any additional comments on a separate piece of paper and attach it to this form.
Thank you for taking the time to complete this questionnaire.

UNITED STATES POSTAL SERVICE

06/08/2011

SHIRLEY ALBEE

PO BOX 111
BARRONETT, WI 54813

Dear Postal Service Customer:

Thank you for returning your questionnaire concerning the proposed discontinuance of the Barronett Post Office. Your comments, along with others received, will be included in the official record and considered carefully before further action is taken.

In response to your letter:

- You expressed a concern about those customers with disabilities who are not able to go to the Post Office to pick up their mail. Customers are not required to travel to another Post Office to receive mail or obtain retail services. These services will be provided by the carrier to a roadside mailbox located close to customers' residences. In hardship cases, delivery can be made to the home of a customer. Changes in the type of delivery are considered where service by existing methods would impose an extreme physical hardship for an individual customer. Any request for a change in delivery method must be submitted in writing to the administrative postmaster.

If it is determined that a discontinuance of the Barronett Post Office should be pursuad, a formal proposal will be posted in the Cumberland Post Office, Shell Lake Post Office and Barronett Post Offica at a later date. If you have additional questions or comments, please feel free to contact Margaret Campbell at (612).349-3568.

Sincerely,

Diane Riley
Manager, Post Office Operations
100 South First St. Room 409
Minneapolis, MN, 55401-9990

UNITED STATES POSTAL SERVICE

Postal Customer Questionnaire

1. Please check the appropriate box to indicate whether you use the Barronett Post Office for each of the following:

Postal Services	Daily	Weekly	Monthly	Never
a. Buying stamps	☐	☐	☑	☐
b. Mailing letters	☑	☑	☐	☐
c. Mailing parcels	☐	☐	☑	☐
d. Picking up Post Office box mail	Sometimes	☐	☐	☑
e. Picking up general delivery mail	☐	☐	☐	☑
f. Buying money orders	☐	☐	☐	☑
g. Obtaining special services, including Certified mail, Registered mail, Insured mail, Delivery Confirmation, or Signature Confirmation	☐	☐	☑	☐
h. Sending Express Mail	☐	☐	☐	☑
i. Buying stamp-collecting material	☐	☐	☐	☑

Other postal services:

a. Entering permit mailings	Yes ☐	No ☑
b. Resetting/using postage meter	Yes ☐	No ☑

Nonpostal Services

a. Picking up government forms (such as tax forms)	Yes ☑	No ☐
b. Using for school bus stop	Yes ☐	No ☑
c. Assisting senior citizens, persons with disabilities, etc.	Yes ☑	No ☐

If yes, please explain: Easier to Park and get stuff here than in Cumberland or Shell Lake

d. Using public bulletin board	Yes ☐	No ☑
e. Other	Yes ☐	No ☑

If yes, please explain: _____

(over)

UNITED STATES POSTAL SERVICE

2. Do you pass another Post Office during business hours while traveling to or from work, or shopping, or for personal needs?

Yes ☐ No ☑

If yes, which offices: Pretty much stay in Barronett. Once a month go to Rice Lake.

3. **If you now receive carrier delivery, there will be no change to your delivery service** - proceed to question 4. **If you currently receive Post Office box service or general delivery service, complete this section.**

a. How do you think carrier route delivery service to a rural mailbox near your home would compare with your present service?

Better ☐ Just as Good ☑ No Opinion ☐ Worse ☐

Please explain: _____

4. For which of the following do you leave Baronnett? (Check all that apply.) Where do you go to obtain these services?

		Community:
Shopping	☐	Rice Lake
Personal needs	☐	Rice Lake
Banking	☐	Cumberland
Employment	☐	Barronett self employed.
Social needs	☐	Barronett & Rice Lake

5. Do you currently use local businesses in Baronnett?

Yes ☑ No ☐

If yes, would you continue to use them if the Post Office is discontinued?

Yes ☑ No ☐

Name: Jerome Ruprich
(please print your name)

Address: 2899 Hwy 63 Barronett WI. 54813

Telephone number: 822-5554 (715) Date: 5-31-2011

Please add any additional comments on a separate piece of paper and attach it to this form.
Thank you for taking the time to complete this questionnaire.

Closing this Post. Office would loose jobs for our local people who live here and work here.

UNITED STATES POSTAL SERVICE

06/08/2011

JEROME ULLRICH

2899 HWY 63
BARRONETT, WI 54813

Dear Postal Service Customer:

Thank you for returning your questionnaire concerning the proposed discontinuance of the Barronett Post Office. Your comments, along with others received, will be included in the official record and considered carefully before further action is taken.

In response to your letter:

- You expressed a concern about the loss of employment in the community. The postmaster position is vacant and there is no guarantee that any replacement postmaster would be from the community.

If it is determined that a discontinuance of the Barronett Post Office should be pursued, a formal proposal will be posted in the Cumberland Post Office, Shell Lake Post Office and Barronett Post Office at a later date. If you have additional questions or comments, please feel free to contact Margaret Campbell at (612) 349-3568.

Sincerely,

Diane E. Riley

Diane Riley
Manager, Post Office Operations
100 South First St. Room 409
Minneapolis, MN, 55401-9990

UNITED STATES POSTAL SERVICE

Postal Customer Questionnaire

1. Please check the appropriate box to indicate whether you use the Barronett Post Office for each of the following:

Postal Services	Daily	Weekly	Monthly	Never
a. Buying stamps	☐	☐	☐	☒
b. Mailing letters	☐	☐	☐	☒
c. Mailing parcels	☐	☐	☐	☒
d. Picking up Post Office box mail	☐	☐	☐	☒
e. Picking up general delivery mail	☐	☐	☐	☒
f. Buying money orders	☐	☐	☐	☒
g. Obtaining special services, including Certified mail, Registered mail, Insured mail, Delivery Confirmation, or Signature Confirmation	☐	☐	☐	☒
h. Sending Express Mail	☐	☐	☐	☒
i. Buying stamp-collecting material	☐	☐	☐	☒

Other postal services:

a. Entering permit mailings	Yes ☐	No ☒
b. Resetting/using postage meter	Yes ☐	No ☒

Nonpostal Services

a. Picking up government forms (such as tax forms)	Yes ☐	No ☒
b. Using for school bus stop	Yes ☐	No ☒
c. Assisting senior citizens, persons with disabilities, etc.	Yes ☐	No ☒

If yes, please explain: _____

d. Using public bulletin board	Yes ☐	No ☒
e. Other	Yes ☐	No ☒

If yes, please explain: _____

(over)

2. Do you pass another Post Office during business hours while traveling to or from work, or shopping, or for personal needs?

Yes ☒ No ☐

If yes, which offices: Cumberland or Spooner sometimes

3. **If you now receive carrier delivery, there will be no change to your delivery service** - proceed to question 4.
If you currently receive Post Office box service or general delivery service, complete this section.

a. How do you think carrier route delivery service to a rural mailbox near your home would compare with your present service?

Better ☐ Just as Good ☒ No Opinion ☐ Worse ☐

Please explain:

4. For which of the following do you leave Baronnett? (Check all that apply.) Where do you go to obtain these services?

		Community:
Shopping	☒	Rice Lake - Spooner
Personal needs	☒	Rice Lake - Spooner
Banking	☒	Shell Lake
Employment	☒	Down South all over
Social needs	☒	Cumberland Rice Lake

5. Do you currently use local businesses in Baronnett?

Yes ☒ Speedy's Deal No ☐

If yes, would you continue to use them if the Post Office is discontinued?

Yes ☒ No ☐

Name: Rick Nyhus
(please print your name)

Address: 2608 Madison

Telephone number: 715-468-2327 Date: 6-1-11

Please add any additional comments on a separate piece of paper and attach it to this form.
Thank you for taking the time to complete this questionnaire.

UNITED STATES POSTAL SERVICE

06/08/2011

RICK NYHUS

2608 MADISON
BARRONETT, WI 54813

Dear Postal Service Customer:

Thank you for returning your questionnaire concerning the proposed discontinuance of the Barronett Post Office. Your comments, along with others received, will be included in the official record and considered carefully before further action is taken.

If it is determined that a discontinuance of the Barronett Post Office should be pursued, a formal proposal will be posted in the Cumberland Post Office, Shell Lake Post Office and Barronett Post Office at a later date. If you have additional questions or comments, please feel free to contact Margaret Campbell at (612) 349-3568.

Sincerely,

Diane G. Riley

Diane Riley
Manager, Post Office Operations
100 South First St. Room 409
Minneapolis, MN, 55401-9990

UNITED STATES POSTAL SERVICE

Postal Customer Questionnaire

1. Please check the appropriate box to indicate whether you use the Barronett Post Office for each of the following:

Postal Services	Daily	Weekly	Monthly	Never
a. Buying stamps	☐	☐	☑	☐
b. Mailing letters	☐	☑	☐	☐
c. Mailing parcels	☐	☐	☐	☑
d. Picking up Post Office box mail	☑	☐	☐	☐
e. Picking up general delivery mail	☐	☐	☐	☑
f. Buying money orders	☐	☐	☐	☑
g. Obtaining special services, including Certified mail, Registered mail, Insured mail, Delivery Confirmation, or Signature Confirmation	☐	☐	☐	☑
h. Sending Express Mail	☐	☐	☐	☑
i. Buying stamp-collecting material	☐	☐	☐	☑

Other postal services:

a. Entering permit mailings	Yes ☐	No ☑
b. Resetting/using postage meter	Yes ☐	No ☑

Nonpostal Services

a. Picking up government forms (such as tax forms)	Yes ☑	No ☐
b. Using for school bus stop	Yes ☐	No ☑
c. Assisting senior citizens, persons with disabilities, etc.	Yes ☐	No ☑

If yes, please explain: _____

_____

_____

d. Using public bulletin board	Yes ☐	No ☑
e. Other	Yes ☐	No ☑

If yes, please explain: _____

_____

_____

(over)

2. Do you pass another Post Office during business hours while traveling to or from work, or shopping, or for personal needs?

   Yes ☑ No ☐

   If yes, which offices: CUMBERLAND AND SHELL LAKE

3. **If you now receive carrier delivery, there will be no change to your delivery service** - proceed to question 4. **If you currently receive Post Office box service or general delivery service, complete this section.**

   a. How do you think carrier route delivery service to a rural mailbox near your home would compare with your present service?

   Better ☐ Just as Good ☑ No Opinion ☐ Worse ☐

   Please explain: _____

4. For which of the following do you leave Baronnett? (Check all that apply.) Where do you go to obtain these services?

		Community:
Shopping	☑	RICE LAKE, CUMBERLAND, SPOONER
Personal needs	☑	RICE LAKE
Banking	☑	RICE LAKE - SPOONER
Employment	☐	N/A
Social needs	☐	

5. Do you currently use local businesses in Baronnett?

   Yes ☑ No ☐

   If yes, would you continue to use them if the Post Office is discontinued?

   Yes ☑ No ☐

Name: ELAINE J. GABROVIC
(please print your name)

Address: 7848 29 5/8 AVENUE P.O. BOX 35

Telephone number: 715-822-8545 Date: 5-31-11

Please add any additional comments on a separate piece of paper and attach it to this form.
Thank you for taking the time to complete this questionnaire.

UNITED STATES POSTAL SERVICE

06/08/2011

ELAINE J. GABROVIC

7848 29 5/8TH AVE, PO BOX 35
BARRONETT, WI 54813

Dear Postal Service Customer:

Thank you for returning your questionnaire concerning the proposed discontinuance of the Barronett Post Office. Your comments, along with others received, will be included in the official record and considered carefully before further action is taken.

If it is determined that a discontinuance of the Barronett Post Office should be pursued, a formal proposal will be posted in the Cumberland Post Office, Shell Lake Post Office and Barronett Post Office at a later date. If you have additional questions or comments, please feel free to contact Margaret Campbell at (612) 349-3568.

Sincerely,

Diane C. Riley

Diane Riley
Manager, Post Office Operations
100 South First St. Room 409
Minneapolis, MN, 55401-9990

UNITED STATES POSTAL SERVICE

Postal Customer Questionnaire

1. Please check the appropriate box to indicate whether you use the Barronett Post Office for each of the following:

Postal Services	Daily	Weekly	Monthly	Never
a. Buying stamps	☒	☐	☐	☐
b. Mailing letters	☒	☐	☐	☐
c. Mailing parcels	☐	☒	☐	☐
d. Picking up Post Office box mail	☒	☐	☐	☐
e. Picking up general delivery mail	☒	☐	☐	☐
f. Buying money orders	☐	☐	☐	☒
g. Obtaining special services, including Certified mail, Registered mail, Insured mail, Delivery Confirmation, or Signature Confirmation	☐	☒	☐	☐
h. Sending Express Mail	☐	☐	☒	☐
i. Buying stamp-collecting material	☐	☐	☐	☒

Other postal services:

a. Entering permit mailings	Yes ☐	No ☒
b. Resetting/using postage meter	Yes ☐	No ☒

Nonpostal Services

a. Picking up government forms (such as tax forms)	Yes ☒	No ☐
b. Using for school bus stop	Yes ☐	No ☒
c. Assisting senior citizens, persons with disabilities, etc.	Yes ☐	No ☒

If yes, please explain: _____

d. Using public bulletin board	Yes ☐	No ☒
e. Other	Yes ☐	No ☒

If yes, please explain: _____

(over)

2. Do you pass another Post Office during business hours while traveling to or from work, or shopping, or for personal needs?

   Yes ☐ No ☒

   If yes, which offices: _____

3. **If you now receive carrier delivery, there will be no change to your delivery service** - proceed to question 4. **If you currently receive Post Office box service or general delivery service, complete this section.**

   a. How do you think carrier route delivery service to a rural mailbox near your home would compare with your present service?

   Better ☐ Just as Good ☒ No Opinion ☐ Worse ☐

   Please explain: _____

4. For which of the following do you leave Baronnett? (Check all that apply.) Where do you go to obtain these services?

		Community:
Shopping	☐	RICE LAKE
Personal needs	☐	RICE LAKE / CUMBERLAND
Banking	☐	CUMBERLAND
Employment	☐	BARRONETT
Social needs	☐	

5. Do you currently use local businesses in Baronnett?

   Yes ☒ No ☐

   If yes, would you continue to use them if the Post Office is discontinued?

   Yes ☒ No ☐

Name: ANDREW VARGO
(please print your name)

Address: 782 29 1/2 16 AVE PO BOX 65 BARRONETT, WI 54813

Telephone number: _____ Date: 5-30-11

Please add any additional comments on a separate piece of paper and attach it to this form.
Thank you for taking the time to complete this questionnaire.

UNITED STATES POSTAL SERVICE

06/08/2011

ANDREW VARGO

782 29 11/16TH AVE. PO BOX 15
BARRONETT, WI 54813

Dear Postal Service Customer:

Thank you for returning your questionnaire concerning the proposed discontinuance of the Barronett Post Office. Your comments, along with others received, will be included in the official record and considered carefully before further action is taken.

If it is determined that a discontinuance of the Barronett Post Office should be pursued, a formal proposal will be posted in the Cumberland Post Office, Shell Lake Post Office and Barronett Post Office at a later date. If you have additional questions or comments, please feel free to contact Margaret Campbell at (612) 349-3568.

Sincerely,

Diane G. Riley

Diane Riley
Manager, Post Office Operations
100 South First St. Room 409
Minneapolis, MN, 55401-9990

UNITED STATES POSTAL SERVICE

Postal Customer Questionnaire

1. Please check the appropriate box to indicate whether you use the Barronett Post Office for each of the following:

Postal Services	Daily	Weekly	Monthly	Never
a. Buying stamps	☐	☐	☒	☐
b. Mailing letters	☐	☒	☐	☐
c. Mailing parcels	☐	☐	☐	☐
d. Picking up Post Office box mail	☒	☐	☐	☐
e. Picking up general delivery mail	☐	☐	☐	☐
f. Buying money orders	☐	☐	☐	☐
g. Obtaining special services, including Certified mail, Registered mail, Insured mail, Delivery Confirmation, or Signature Confirmation	☐	☐	☐	☐
h. Sending Express Mail	☐	☐	☐	☐
i. Buying stamp-collecting material	☐	☐	☐	☐

Other postal services:

a. Entering permit mailings Yes ☐ No ☐

b. Resetting/using postage meter Yes ☐ No ☐

Nonpostal Services

a. Picking up government forms (such as tax forms) Yes ☐ No ☐

b. Using for school bus stop Yes ☐ No ☐

c. Assisting senior citizens, persons with disabilities, etc. Yes ☐ No ☐

If yes, please explain: _____

d. Using public bulletin board Yes ☐ No ☐

e. Other Yes ☐ No ☐

If yes, please explain: _____

(over)

2. Do you pass another Post Office during business hours while traveling to or from work, or shopping, or for personal needs?

   Yes ☐ No ☒

   If yes, which offices: _____

3. **If you now receive carrier delivery, there will be no change to your delivery service** - proceed to question 4. **If you currently receive Post Office box service or general delivery service, complete this section.**

   a. How do you think carrier route delivery service to a rural mailbox near your home would compare with your present service?

   Better ☐ Just as Good ☒ No Opinion ☐ Worse ☐

   Please explain: _____

4. For which of the following do you leave Baronnett? (Check all that apply.) Where do you go to obtain these services?

		Community:
Shopping	☒	Cumberland
Personal needs	☒	
Banking	☒	
Employment	☒	
Social needs	☒	

5. Do you currently use local businesses in Baronnett?

   Yes ☒ No ☐

   If yes, would you continue to use them if the Post Office is discontinued?

   Yes ☒ No ☐

Name: Tracy Hansen
(please print your name)

Address: Po Box 123

Telephone number: _____ Date: 5-29

Please add any additional comments on a separate piece of paper and attach it to this form.
Thank you for taking the time to complete this questionnaire.

UNITED STATES POSTAL SERVICE

06/08/2011

TRACY HANSEN

PO BOX 123
BARRONETT, WI 54813

Dear Postal Service Customer:

Thank you for returning your questionnaire concerning the proposed discontinuance of the Barronett Post Office. Your comments, along with others received, will be included in the official record and considered carefully before further action is taken.

If it is determined that a discontinuance of the Barronett Post Office should be pursued, a formal proposal will be posted in the Cumberland Post Office, Shell Lake Post Office and Barronett Post Office at a later date. If you have additional questions or comments, please feel free to contact Margaret Campbell at (612) 349-3568.

Sincerely,

Diane G. Riley

Diane Riley
Manager, Post Office Operations
100 South First St. Room 409
Minneapolis, MN, 55401-9990

UNITED STATES POSTAL SERVICE

Postal Customer Questionnaire

1. Please check the appropriate box to indicate whether you use the Barronett Post Office for each of the following:

Postal Services	Daily	Weekly	Monthly	Never
a. Buying stamps	☐	☐	☒	☐
b. Mailing letters	☐	☐	☒	☐
c. Mailing parcels	☐	☐	☐	☒
d. Picking up Post Office box mail	☐	☐	☒	☐
e. Picking up general delivery mail	☐	☐	☒	☐
f. Buying money orders	☐	☐	☐	☒
g. Obtaining special services, including Certified mail, Registered mail, Insured mail, Delivery Confirmation, or Signature Confirmation	☐	☐	☐	☒
h. Sending Express Mail	☐	☐	☐	☒
i. Buying stamp-collecting material	☐	☐	☒	☐

Other postal services:

a. Entering permit mailings	Yes ☐	No ☒
b. Resetting/using postage meter	Yes ☐	No ☒

Nonpostal Services

a. Picking up government forms (such as tax forms)	Yes ☐	No ☒
b. Using for school bus stop	Yes ☐	No ☒
c. Assisting senior citizens, persons with disabilities, etc.	Yes ☐	No ☒

If yes, please explain: _____

_____

_____

d. Using public bulletin board	Yes ☐	No ☒
e. Other	Yes ☐	No ☐

If yes, please explain: _____

_____

_____

(over)

2. Do you pass another Post Office during business hours while traveling to or from work, or shopping, or for personal needs?

   Yes ☒ No ☐

   If yes, which offices: Cumberland

3. **If you now receive carrier delivery, there will be no change to your delivery service** - proceed to question 4. **If you currently receive Post Office box service or general delivery service, complete this section.**

   a. How do you think carrier route delivery service to a rural mailbox near your home would compare with your present service?

   Better ☐ Just as Good ☒ No Opinion ☐ Worse ☐

   Please explain:

4. For which of the following do you leave Baronnett? (Check all that apply.) Where do you go to obtain these services?

		Community:
Shopping	☒	
Personal needs	☒	
Banking	☒	
Employment	☒	
Social needs	☒	

5. Do you currently use local businesses in Baronnett?

   Yes ☒ No ☐

   If yes, would you continue to use them if the Post Office is discontinued?

   Yes ☒ No ☐

Name: Bryan Potvin
(please print your name)

Address: P.O. Box 58 / 781 29 11/16 ave Baronnett WI 54813

Telephone number: 715-645-0355 Date: 5-30-11

Please add any additional comments on a separate piece of paper and attach it to this form.
Thank you for taking the time to complete this questionnaire.

06/08/2011

BRYAN POTVIN

781 29 11/16TH AVE, PO 58
BARRONETT, WI 54813

Dear Postal Service Customer:

Thank you for returning your questionnaire concerning the proposed discontinuance of the Barronett Post Office. Your comments, along with others received, will be included in the official record and considered carefully before further action is taken.

If it is determined that a discontinuance of the Barronett Post Office should be pursued, a formal proposal will be posted in the Cumberland Post Office, Shell Lake Post Office and Barronett Post Office at a later date. If you have additional questions or comments, please feel free to contact Margaret Campbell at (612) 349-3568.

Sincerely,

Diane Riley
Manager, Post Office Operations
100 South First St. Room 409
Minneapolis, MN, 55401-9990

UNITED STATES POSTAL SERVICE

Postal Customer Questionnaire

1. Please check the appropriate box to indicate whether you use the Barronett Post Office for each of the following:

Postal Services	Daily	Weekly	Monthly	Never
a. Buying stamps	☐	☐	☐	☒
b. Mailing letters	☐	☐	☐	☒
c. Mailing parcels	☐	☐	☐	☒
d. Picking up Post Office box mail	☐	☐	☐	☒
e. Picking up general delivery mail	☐	☐	☐	☒
f. Buying money orders	☐	☐	☐	☒
g. Obtaining special services, including Certified mail, Registered mail, Insured mail, Delivery Confirmation, or Signature Confirmation	☐	☐	☐	☒
h. Sending Express Mail	☐	☐	☐	☒
i. Buying stamp-collecting material	☐	☐	☐	☒

Other postal services:

a. Entering permit mailings	Yes ☐	No ☒
b. Resetting/using postage meter	Yes ☐	No ☒

Nonpostal Services

a. Picking up government forms (such as tax forms)	Yes ☐	No ☒
b. Using for school bus stop	Yes ☐	No ☒
c. Assisting senior citizens, persons with disabilities, etc.	Yes ☐	No ☒

If yes, please explain: _____

d. Using public bulletin board	Yes ☐	No ☒
e. Other	Yes ☐	No ☒

If yes, please explain: _____

(over)

2. Do you pass another Post Office during business hours while traveling to or from work, or shopping, or for personal needs?

Yes ☒ No ☐

If yes, which offices: Rice Lake

3. **If you now receive carrier delivery, there will be no change to your delivery service - proceed to question 4. If you currently receive Post Office box service or general delivery service, complete this section.**

a. How do you think carrier route delivery service to a rural mailbox near your home would compare with your present service?

Better ☐ Just as Good ☐ No Opinion ☐ Worse ☐

Please explain:

4. For which of the following do you leave Baronnett? (Check all that apply.) Where do you go to obtain these services?

		Community:
Shopping	☒	Rice Lake
Personal needs	☒	Rice Lake
Banking	☐	Rice Lake, Barron
Employment	☐	N/A
Social needs	☐	Rice Lake

5. Do you currently use local businesses in Baronnett?

Yes ☐ No ☒

If yes, would you continue to use them if the Post Office is discontinued?

Yes ☐ No ☐

Name: Catherine Simpelaar, (Bill) Wm. Heup, Valerie Pederson, Eric Jones
(please print your name)

Address: 2942 13th St.

Telephone number: 715-822-3255 Date: 5/30/11

Please add any additional comments on a separate piece of paper and attach it to this form.
Thank you for taking the time to complete this questionnaire.

UNITED STATES POSTAL SERVICE

06/09/2011

CATHERINE SIMPELAAR, WM HEUP

2942 13TH STREET
BARRONETT, WI 54813

Dear Postal Service Customer:

Thank you for returning your questionnaire concerning the proposed discontinuance of the Barronett Post Office. Your comments, along with others received, will be included in the official record and considered carefully before further action is taken.

If it is determined that a discontinuance of the Barronett Post Office should be pursued, a formal proposal will be posted in the Cumberland Post Office, Shell Lake Post Office and Barronett Post Office at a later date. If you have additional questions or comments, please feel free to contact Margaret Campbell at (612) 349-3568.

Sincerely,

Diane G. Riley

Diane Riley
Manager, Post Office Operations
100 South First St. Room 409
Minneapolis, MN, 55401-9990

UNITED STATES POSTAL SERVICE

Postal Customer Questionnaire

1. Please check the appropriate box to indicate whether you use the Barronett Post Office for each of the following:

Postal Services	Daily	Weekly	Monthly	Never
a. Buying stamps	☐	☐	☒	☐
b. Mailing letters	☐	☐	☒	☐
c. Mailing parcels	☐	☐	☐	☒
d. Picking up Post Office box mail	☐	☐	☐	☒
e. Picking up general delivery mail	☐	☐	☐	☒
f. Buying money orders	☐	☐	☐	☒
g. Obtaining special services, including Certified mail, Registered mail, Insured mail, Delivery Confirmation, or Signature Confirmation	☐	☐	☐	☒
h. Sending Express Mail	☐	☐	☐	☒
i. Buying stamp-collecting material	☐	☐	☐	☒

Other postal services:

a. Entering permit mailings	Yes ☐	No ☒
b. Resetting/using postage meter	Yes ☐	No ☒

Nonpostal Services

a. Picking up government forms (such as tax forms)	Yes ☐	No ☒
b. Using for school bus stop	Yes ☐	No ☒
c. Assisting senior citizens, persons with disabilities, etc.	Yes ☐	No ☒

If yes, please explain: _____

_____

_____

d. Using public bulletin board	Yes ☐	No ☒
e. Other	Yes ☐	No ☒

If yes, please explain: _____

_____

_____

(over)

2. Do you pass another Post Office during business hours while traveling to or from work, or shopping, or for personal needs?

Yes ☒ No ☐

If yes, which offices: Cumberland WI

3. **If you now receive carrier delivery, there will be no change to your delivery service** - proceed to question 4. **If you currently receive Post Office box service or general delivery service, complete this section.**

a. How do you think carrier route delivery service to a rural mailbox near your home would compare with your present service?

Better ☐ Just as Good ☐ No Opinion ☐ Worse ☐

Please explain:

4. For which of the following do you leave Baronnett? (Check all that apply.) Where do you go to obtain these services?

		Community:
Shopping	☒	Cumberland, Rice Lake
Personal needs	☒	" "
Banking	☒	"
Employment	☐	N/A
Social needs	☒	" "

5. Do you currently use local businesses in Baronnett?

Yes ☒ No ☐

If yes, would you continue to use them if the Post Office is discontinued?

Yes ☒ No ☐

Name: Terrel A. Rawleigh
(please print your name)

Address: 2811 - 9 3/4 St., Barronett WI

Telephone number: 715-822-4688 Date: 6/6/11

Please add any additional comments on a separate piece of paper and attach it to this form.
Thank you for taking the time to complete this questionnaire.

UNITED STATES POSTAL SERVICE

06/09/2011

TERREL A. RAWLEIGH

2811 9 3/4 STREET
BARRONETT, WI 54813

Dear Postal Service Customer:

Thank you for returning your questionnaire concerning the proposed discontinuance of the Barronett Post Office. Your comments, along with others received, will be included in the official record and considered carefully before further action is taken.

If it is determined that a discontinuance of the Barronett Post Office should be pursued, a formal proposal will be posted in the Cumberland Post Office, Shell Lake Post Office and Barronett Post Office at a later date. If you have additional questions or comments, please feel free to contact Margaret Campbell at (612) 349-3568.

Sincerely,

Diane C. Riley

Diane Riley
Manager, Post Office Operations
100 South First St. Room 409
Minneapolis, MN, 55401-9990

UNITED STATES POSTAL SERVICE

Postal Customer Questionnaire

1. Please check the appropriate box to indicate whether you use the Barronett Post Office for each of the following:

Postal Services	Daily	Weekly	Monthly	Never
a. Buying stamps	☐	☐	☒	☐
b. Mailing letters	☐	☒	☐	☐
c. Mailing parcels	☐	☐	☐	☒
d. Picking up Post Office box mail	☐	☐	☐	☒
e. Picking up general delivery mail	☐	☐	☐	☒
f. Buying money orders	☐	☐	☐	☒
g. Obtaining special services, including Certified mail, Registered mail, Insured mail, Delivery Confirmation, or Signature Confirmation	☐	☐	☐	☒
h. Sending Express Mail	☐	☐	☐	☒
i. Buying stamp-collecting material	☐	☐	☐	☒

Other postal services:

a. Entering permit mailings	Yes ☐	No ☒
b. Resetting/using postage meter	Yes ☐	No ☒

Nonpostal Services

a. Picking up government forms (such as tax forms)	Yes ☐	No ☒
b. Using for school bus stop	Yes ☐	No ☒
c. Assisting senior citizens, persons with disabilities, etc.	Yes ☐	No ☒

If yes, please explain: _____

_____

_____

d. Using public bulletin board	Yes ☐	No ☒
e. Other	Yes ☐	No ☐

If yes, please explain: _____

_____

_____

(over)

2. Do you pass another Post Office during business hours while traveling to or from work, or shopping, or for personal needs?

   Yes ☐ No ☒

   If yes, which offices: _____

3. **If you now receive carrier delivery, there will be no change to your delivery service** - proceed to question 4. **If you currently receive Post Office box service or general delivery service, complete this section.**

   a. How do you think carrier route delivery service to a rural mailbox near your home would compare with your present service?

   Better ☐ Just as Good ☐ No Opinion ☐ Worse ☐

   Please explain: _____

4. For which of the following do you leave Baronnett? (Check all that apply.) Where do you go to obtain these services?

		Community:
Shopping	☑	Rice Lake Cumberland Spooner
Personal needs	☑	" " "
Banking	☑	Shell Lake
Employment	☐	
Social needs	☑	" " " "

5. Do you currently use local businesses in Baronnett?

   Yes ☑ No ☐

   If yes, would you continue to use them if the Post Office is discontinued?

   Yes ☑ No ☐

Name: _____
(please print your name)

Address: Dean E. Johnson

Telephone number: 715-468-7492 Date: 6-8-11

Please add any additional comments on a separate piece of paper and attach it to this form.
Thank you for taking the time to complete this questionnaire.

UNITED STATES POSTAL SERVICE

06/09/2011

DEAN JOHNSON

BARRONETT, WI 54813

Dear Postal Service Customer:

Thank you for returning your questionnaire concerning the proposed discontinuance of the Barronett Post Office. Your comments, along with others received, will be included in the official record and considered carefully before further action is taken.

If it is determined that a discontinuance of the Barronett Post Office should be pursued, a formal proposal will be posted in the Cumberland Post Office, Shell Lake Post Office and Barronett Post Office at a later date. If you have additional questions or comments, please feel free to contact Margaret Campbell at (612) 349-3568.

Sincerely,

Diane G. Riley

Diane Riley
Manager, Post Office Operations
100 South First St. Room 409
Minneapolis, MN, 55401-9990

UNITED STATES POSTAL SERVICE

Postal Customer Questionnaire

1. Please check the appropriate box to indicate whether you use the Barronett Post Office for each of the following:

Postal Services	Daily	Weekly	Monthly	Never
a. Buying stamps	☐	☐	☒	☐
b. Mailing letters	☐	☐	☒	☐
c. Mailing parcels	☐	☐	☐	☒
d. Picking up Post Office box mail	☐	☒	☐	☐
e. Picking up general delivery mail	☐	☒	☐	☐
f. Buying money orders	☐	☐	☐	☒
g. Obtaining special services, including Certified mail, Registered mail, Insured mail, Delivery Confirmation, or Signature Confirmation	☐	☐	☐	☒
h. Sending Express Mail	☐	☐	☐	☒
i. Buying stamp-collecting material	☐	☐	☐	☒

Other postal services:

a. Entering permit mailings	Yes ☐	No ☒
b. Resetting/using postage meter	Yes ☐	No ☒

Nonpostal Services

a. Picking up government forms (such as tax forms)	Yes ☒	No ☐
b. Using for school bus stop	Yes ☐	No ☒
c. Assisting senior citizens, persons with disabilities, etc.	Yes ☐	No ☒

If yes, please explain: _____

d. Using public bulletin board	Yes ☒	No ☐
e. Other	Yes ☒	No ☒

If yes, please explain: _____

(over)

2. Do you pass another Post Office during business hours while traveling to or from work, or shopping, or for personal needs?

   Yes ☒ No ☐

   If yes, which offices: Barronett, Cumberland

3. **If you now receive carrier delivery, there will be no change to your delivery service** - proceed to question 4. **If you currently receive Post Office box service or general delivery service, complete this section.**

   a. How do you think carrier route delivery service to a rural mailbox near your home would compare with your present service?

   Better ☐ Just as Good ☐ No Opinion ☐ Worse ☐

   Please explain: _____

4. For which of the following do you leave Baronnett? (Check all that apply.) Where do you go to obtain these services?

		Community:
Shopping	☐	
Personal needs	☒	
Banking	☐	
Employment	☐	
Social needs	☐	

5. Do you currently use local businesses in Baronnett?

   Yes ☒ No ☐

   If yes, would you continue to use them if the Post Office is discontinued?

   Yes ☒ No ☐

Name: Ludmila Merrifield
(please print your name)

Address: PO Bo 154 Barronett WI

Telephone number: _____ Date: 7-3-11

Please add any additional comments on a separate piece of paper and attach it to this form.
Thank you for taking the time to complete this questionnaire.

UNITED STATES POSTAL SERVICE

06/09/2011

LODMILA MERRIFIELD

PO BOX 154
BARRONETT, WI 54813

Dear Postal Service Customer:

Thank you for returning your questionnaire concerning the proposed discontinuance of the Barronett Post Office. Your comments, along with others received, will be included in the official record and considered carefully before further action is taken.

If it is determined that a discontinuance of the Barronett Post Office should be pursued, a formal proposal will be posted in the Cumberland Post Office, Shell Lake Post Office and Barronett Post Office at a later date. If you have additional questions or comments, please feel free to contact Margaret Campbell at (612) 349-3568.

Sincerely,

Diane G. Riley

Diane Riley
Manager, Post Office Operations
100 South First St. Room 409
Minneapolis, MN, 55401-9990

UNITED STATES POSTAL SERVICE

Postal Customer Questionnaire

1. Please check the appropriate box to indicate whether you use the Barronett Post Office for each of the following:

Postal Services	Daily	Weekly	Monthly	Never
a. Buying stamps	☐	☐	☐	☒
b. Mailing letters	☐	☐	☐	☒
c. Mailing parcels	☐	☐	☐	☒
d. Picking up Post Office box mail	☐	☐	☐	☒
e. Picking up general delivery mail	☐	☐	☐	☒
f. Buying money orders	☐	☐	☐	☒
g. Obtaining special services, including Certified mail, Registered mail, Insured mail, Delivery Confirmation, or Signature Confirmation	☐	☐	☐	☒
h. Sending Express Mail	☐	☐	☐	☒
i. Buying stamp-collecting material	☐	☐	☐	☒

Other postal services:

a. Entering permit mailings	Yes ☐	No ☒
b. Resetting/using postage meter	Yes ☐	No ☒

Nonpostal Services

a. Picking up government forms (such as tax forms)	Yes ☐	No ☒
b. Using for school bus stop	Yes ☐	No ☒
c. Assisting senior citizens, persons with disabilities, etc.	Yes ☐	No ☒

If yes, please explain: _____

_____

_____

d. Using public bulletin board	Yes ☐	No ☒
e. Other	Yes ☐	No ☒

If yes, please explain: _____

_____

_____

(over)

2. Do you pass another Post Office during business hours while traveling to or from work, or shopping, or for personal needs?

   Yes ☐ No ☒

   If yes, which offices: _____

3. **If you now receive carrier delivery, there will be no change to your delivery service** - proceed to question 4. **If you currently receive Post Office box service or general delivery service, complete this section.**

   a. How do you think carrier route delivery service to a rural mailbox near your home would compare with your present service?

   Better ☐ Just as Good ☐ No Opinion ☐ Worse ☐

   Please explain: _____

4. For which of the following do you leave Baronnett? (Check all that apply.) Where do you go to obtain these services?

		Community:
Shopping	☒	Cumberland, Rice Lake, Spooner
Personal needs	☐	
Banking	☒	Cumberland
Employment	☒	Balsam Lake
Social needs	☐	

5. Do you currently use local businesses in Baronnett?

   Yes ☐ No ☒

   If yes, would you continue to use them if the Post Office is discontinued?

   Yes ☐ No ☒

Name: Kathy Carter
(please print your name)

Address: 21011 Timberland Rd, Barronett, WI

Telephone number: 715-468-2408 Date: 6-7-11

Please add any additional comments on a separate piece of paper and attach it to this form.
Thank you for taking the time to complete this questionnaire.

UNITED STATES POSTAL SERVICE

08/09/2011

KATHY CARTER

21011 TIMBERLAND ROAD
BARRONETT, WI 54813

Dear Postal Service Customer:

Thank you for returning your questionnaire concerning the proposed discontinuance of the Barronett Post Office. Your comments, along with others received, will be included in the official record and considered carefully before further action is taken.

If it is determined that a discontinuance of the Barronett Post Office should be pursued, a formal proposal will be posted in the Cumberland Post Office, Shell Lake Post Office and Barronett Post Office at a later date. If you have additional questions or comments, please feel free to contact Margaret Campbell at (612) 349-3568.

Sincerely,

Diane G. Riley

Diane Riley
Manager, Post Office Operations
100 South First St. Room 409
Minneapolis, MN, 55401-9990

UNITED STATES POSTAL SERVICE

Postal Customer Questionnaire

1. Please check the appropriate box to indicate whether you use the Barronett Post Office for each of the following:

Postal Services	Daily	Weekly	Monthly	Never
a. Buying stamps	☐	☐	☑	☐
b. Mailing letters	☐	☑	☐	☐
c. Mailing parcels	☐	☑	☐	☐
d. Picking up Post Office box mail	☐	☐	☐	☑
e. Picking up general delivery mail	☐	☐	☐	☑
f. Buying money orders	☐	☐	☐	☑
g. Obtaining special services, including Certified mail, Registered mail, Insured mail, Delivery Confirmation, or Signature Confirmation	☐	☐	☑	☐
h. Sending Express Mail	☐	☐	☑	☐
i. Buying stamp-collecting material	☐	☐	☐	☑

Other postal services:

a. Entering permit mailings	Yes ☐	No ☑
b. Resetting/using postage meter	Yes ☐	No ☑

Nonpostal Services

a. Picking up government forms (such as tax forms)	Yes ☑	No ☐
b. Using for school bus stop	Yes ☐	No ☑
c. Assisting senior citizens, persons with disabilities, etc.	Yes ☐	No ☑

If yes, please explain: _____

_____

_____

d. Using public bulletin board	Yes ☑	No ☐
e. Other	Yes ☐	No ☐

If yes, please explain: _____

_____

_____

(over)

2. Do you pass another Post Office during business hours while traveling to or from work, or shopping, or for personal needs?

   Yes ☐ No ☑

   If yes, which offices: _____

3. **If you now receive carrier delivery, there will be no change to your delivery service** - proceed to question 4. **If you currently receive Post Office box service or general delivery service, complete this section.**

   a. How do you think carrier route delivery service to a rural mailbox near your home would compare with your present service?

   Better ☐ Just as Good ☐ No Opinion ☐ Worse ☐

   Please explain: _____

4. For which of the following do you leave Baronnett? (Check all that apply.) Where do you go to obtain these services?

		Community:
Shopping	☑	
Personal needs	☑	
Banking	☑	
Employment	☑	
Social needs	☑	

5. Do you currently use local businesses in Baronnett?

   Yes ☑ No ☐

   If yes, would you continue to use them if the Post Office is discontinued?

   Yes ☐ No ☐

Name: J. CARR
(please print your name)

Address: 2912 3RD STREET

Telephone number: _____ Date: 05/31/11

Please add any additional comments on a separate piece of paper and attach it to this form.
Thank you for taking the time to complete this questionnaire.

UNITED STATES POSTAL SERVICE

06/08/2011

J. CARR

2912 3RD STREET
BARRONETT, WI 54813

Dear Postal Service Customer:

Thank you for returning your questionnaire concerning the proposed discontinuance of the Barronett Post Office. Your comments, along with others received, will be included in the official record and considered carefully before further action is taken.

If it is determined that a discontinuance of the Barronett Post Office should be pursued, a formal proposal will be posted in the Cumberland Post Office, Shell Lake Post Office and Barronett Post Office at a later date. If you have additional questions or comments, please feel free to contact Margaret Campbell at (612) 349-3568.

Sincerely,

Diane G. Riley

Diane Riley
Manager, Post Office Operations
100 South First St. Room 409
Minneapolis, MN, 55401-9990

UNITED STATES POSTAL SERVICE

Postal Customer Questionnaire

1. Please check the appropriate box to indicate whether you use the Barronett Post Office for each of the following:

Postal Services	Daily	Weekly	Monthly	Never
a. Buying stamps	☐	☐	☐	☒
b. Mailing letters	☐	☐	☐	☒
c. Mailing parcels	☐	☐	☐	☒
d. Picking up Post Office box mail	☐	☐	☐	☒
e. Picking up general delivery mail	☐	☐	☐	☒
f. Buying money orders	☐	☐	☐	☒
g. Obtaining special services, including Certified mail, Registered mail, Insured mail, Delivery Confirmation, or Signature Confirmation	☐	☐	☐	☒
h. Sending Express Mail	☐	☐	☐	☒
i. Buying stamp-collecting material	☐	☐	☐	☒

Other postal services:

a. Entering permit mailings	Yes ☐	No ☒
b. Resetting/using postage meter	Yes ☐	No ☒

Nonpostal Services

a. Picking up government forms (such as tax forms)	Yes ☐	No ☒
b. Using for school bus stop	Yes ☐	No ☒
c. Assisting senior citizens, persons with disabilities, etc.	Yes ☐	No ☒

If yes, please explain: _____

d. Using public bulletin board	Yes ☐	No ☒
e. Other	Yes ☐	No ☒

If yes, please explain: _____

(over)

2. Do you pass another Post Office during business hours while traveling to or from work, or shopping, or for personal needs?

Yes ☒ No ☐

If yes, which offices: Cumberland Post Office

3. **If you now receive carrier delivery, there will be no change to your delivery service** - proceed to question 4. **If you currently receive Post Office box service or general delivery service, complete this section.**

a. How do you think carrier route delivery service to a rural mailbox near your home would compare with your present service?

Better ☐ Just as Good ☐ No Opinion ☐ Worse ☐

Please explain: _____

4. For which of the following do you leave Baronnett? (Check all that apply.) Where do you go to obtain these services?

		Community:
Shopping	☒	Rice Lake
Personal needs	☒	cumberland
Banking	☒	cumberland
Employment	☐	
Social needs	☒	cumberland

5. Do you currently use local businesses in Baronnett?

Yes ☐ No ☒

If yes, would you continue to use them if the Post Office is discontinued?

Yes ☐ No ☐

Name: Georgina Boucher
(please print your name)

Address: 2679 Sedar Rd.

Telephone number: 468-7405 Date: 5-29-11

Please add any additional comments on a separate piece of paper and attach it to this form.
Thank you for taking the time to complete this questionnaire.

UNITED STATES POSTAL SERVICE

06/08/2011

GEORGINA BOUCHER

2679 SEDAR ROAD
BARRONETT, WI 54813

Dear Postal Service Customer:

Thank you for returning your questionnaire concerning the proposed discontinuance of the Barronett Post Office. Your comments, along with others received, will be included in the official record and considered carefully before further action is taken.

If it is determined that a discontinuance of the Barronett Post Office should be pursued, a formal proposal will be posted in the Cumberland Post Office, Shell Lake Post Office and Barronett Post Office at a later date. If you have additional questions or comments, please feel free to contact Margaret Campbell at (612) 349-3568.

Sincerely,

Diane G. Riley

Diane Riley
Manager, Post Office Operations
100 South First St. Room 409
Minneapolis, MN, 55401-9990

UNITED STATES POSTAL SERVICE

Postal Customer Questionnaire

1. Please check the appropriate box to indicate whether you use the Barronett Post Office for each of the following:

Postal Services	Daily	Weekly	Monthly	Never
a. Buying stamps	☐	☐	☑	☐
b. Mailing letters	☐	☑	☐	☐
c. Mailing parcels	☐	☐	☑	☐
d. Picking up Post Office box mail	☑	☐	☐	☐
e. Picking up general delivery mail	☑	☐	☐	☐
f. Buying money orders	☐	☐	☐	☑
g. Obtaining special services, including Certified mail, Registered mail, Insured mail, Delivery Confirmation, or Signature Confirmation	☐	☐	☐	☑
h. Sending Express Mail	☐	☐	☐	☑
i. Buying stamp-collecting material	☐	☐	☐	☑

Other postal services:

a. Entering permit mailings	Yes ☐	No ☑
b. Resetting/using postage meter	Yes ☐	No ☑

Nonpostal Services

a. Picking up government forms (such as tax forms)	Yes ☐	No ☑
b. Using for school bus stop	Yes ☐	No ☑
c. Assisting senior citizens, persons with disabilities, etc.	Yes ☐	No ☑

If yes, please explain: _____

d. Using public bulletin board	Yes ☐	No ☑
e. Other	Yes ☐	No ☐

If yes, please explain: _____

(over)

2. Do you pass another Post Office during business hours while traveling to or from work, or shopping, or for personal needs?

   Yes ☐ No ☑

   If yes, which offices: _____

3. **If you now receive carrier delivery, there will be no change to your delivery service** - proceed to question 4. **If you currently receive Post Office box service or general delivery service, complete this section.**

   a. How do you think carrier route delivery service to a rural mailbox near your home would compare with your present service?

   Better ☐ Just as Good ☐ No Opinion ☐ Worse ☐

   Please explain: _____

4. For which of the following do you leave Baronnett? (Check all that apply.) Where do you go to obtain these services?

		Community:
Shopping	☑	Rice Lake, WI
Personal needs	☑	" " "
Banking	☑	Cumberland, WI
Employment	☐	
Social needs	☐	

5. Do you currently use local businesses in Baronnett?

   Yes ☑ No ☐

   If yes, would you continue to use them if the Post Office is discontinued?

   Yes ☑ No ☐

Name: Gary L. Daniel
(please print your name)

Address: PO Box 52 Baronett, WI 54813

Telephone number: 715-822-8567 Date: 6-6-11

Please add any additional comments on a separate piece of paper and attach it to this form.
Thank you for taking the time to complete this questionnaire.

UNITED STATES POSTAL SERVICE

06/08/2011

GARY L DANIEL

PO BOX 52
BARRONETT, WI 54813

Dear Postal Service Customer:

Thank you for returning your questionnaire concerning the proposed discontinuance of the Barronett Post Office. Your comments, along with others received, will be included in the official record and considered carefully before further action is taken.

If it is determined that a discontinuance of the Barronett Post Office should be pursued, a formal proposal will be posted in the Cumberland Post Office, Shell Lake Post Office and Barronett Post Office at a later date. If you have additional questions or comments, please feel free to contact Margaret Campbell at (612) 349-3568.

Sincerely,

Diane Riley
Manager, Post Office Operations
100 South First St. Room 409
Minneapolis, MN, 55401-9990

UNITED STATES POSTAL SERVICE

Postal Customer Questionnaire

1. Please check the appropriate box to indicate whether you use the Barronett Post Office for each of the following:

Postal Services	Daily	Weekly	Monthly	Never
a. Buying stamps	☐	☐	☒	☐
b. Mailing letters	☐	☒	☐	☐
c. Mailing parcels	☐	☐	☒	☐
d. Picking up Post Office box mail	☐	☐	☐	☒
e. Picking up general delivery mail	☐	☐	☐	☒
f. Buying money orders	☐	☐	☐	☒
g. Obtaining special services, including Certified mail, Registered mail, Insured mail, Delivery Confirmation, or Signature Confirmation	☐	☐	☒	☐
h. Sending Express Mail	☐	☐	☐	☒
i. Buying stamp-collecting material	☐	☐	☐	☒

Other postal services:

a. Entering permit mailings	Yes ☐	No ☒
b. Resetting/using postage meter	Yes ☐	No ☒

Nonpostal Services

a. Picking up government forms (such as tax forms)	Yes ☐	No ☒
b. Using for school bus stop	Yes ☐	No ☒
c. Assisting senior citizens, persons with disabilities, etc.	Yes ☐	No ☒

If yes, please explain: _____

d. Using public bulletin board	Yes ☐	No ☒
e. Other	Yes ☐	No ☒

If yes, please explain: _____

(over)

2. Do you pass another Post Office during business hours while traveling to or from work, or shopping, or for personal needs?

Yes ☒ No ☐

If yes, which offices: CUMBERLAND / SHELL LAKE

3. **If you now receive carrier delivery, there will be no change to your delivery service** - proceed to question 4. **If you currently receive Post Office box service or general delivery service, complete this section.**

a. How do you think carrier route delivery service to a rural mailbox near your home would compare with your present service?

Better ☐ Just as Good ☐ No Opinion ☐ Worse ☐

Please explain:

4. For which of the following do you leave Baronnett? (Check all that apply.) Where do you go to obtain these services?

		Community:
Shopping	☒	RICE LAKE / NOT VERY OFTEN IN CUMBERLAND LIMITED SHOPPING
Personal needs	☒	RICE LAKE
Banking	☒	CUMBERLAND
Employment	☐	RETIRED
Social needs	☐	COMMUNITY CENTER / CUMBERLAND CENTER

5. Do you currently use local businesses in Baronnett?

Yes ☒ No ☐

If yes, would you continue to use them if the Post Office is discontinued?

Yes ☒ No ☐

Name: DOUGLAS & PAT SWEET
(please print your name)

Address: 2980 6½ ST. BARRONETT, WI 54813

Telephone number: 715-822-2086 Date: 6-6-11

Please add any additional comments on a separate piece of paper and attach it to this form.
Thank you for taking the time to complete this questionnaire.

UNITED STATES POSTAL SERVICE

06/08/2011

DOUGLAS & PAT SWEET

2980 6 1/2 STREET
BARRONETT, WI 54813

Dear Postal Service Customer:

Thank you for returning your questionnaire concerning the proposed discontinuance of the Barronett Post Office. Your comments, along with others received, will be included in the official record and considered carefully before further action is taken.

If it is determined that a discontinuance of the Barronett Post Office should be pursued, a formal proposal will be posted in the Cumberland Post Office, Shell Lake Post Office and Barronett Post Office at a later date. If you have additional questions or comments, please feel free to contact Margaret Campbell at (612) 349-3568.

Sincerely,

Diane G. Riley

Diane Riley
Manager, Post Office Operations
100 South First St. Room 409
Minneapolis, MN, 55401-9990

UNITED STATES POSTAL SERVICE

Postal Customer Questionnaire

1. Please check the appropriate box to indicate whether you use the Barronett Post Office for each of the following:

Postal Services	Daily	Weekly	Monthly	Never
a. Buying stamps	☐	☐	☐	occasionally ☐
b. Mailing letters	☐	☒	☐	☐
c. Mailing parcels	☐	☐	☐	☒
d. Picking up Post Office box mail	☐	☐	☐	☒
e. Picking up general delivery mail	☐	☐	☐	☒
f. Buying money orders	☐	☐	☐	☒
g. Obtaining special services, including Certified mail, Registered mail, Insured mail, Delivery Confirmation, or Signature Confirmation	☐	☐	☐	☒
h. Sending Express Mail	☐	☐	☐	☒
i. Buying stamp-collecting material	☐	☐	☐	☒

Other postal services:

a. Entering permit mailings	Yes ☐	No ☒
b. Resetting/using postage meter	Yes ☐	No ☒

Nonpostal Services

a. Picking up government forms (such as tax forms)	Yes ☐	No ☒
b. Using for school bus stop	Yes ☐	No ☒
c. Assisting senior citizens, persons with disabilities, etc.	Yes ☐	No ☒

If yes, please explain: _____

d. Using public bulletin board	Yes ☐	No ☒
e. Other	Yes ☐	No ☐

If yes, please explain: Would prefer to be on Shell Lake mail route. Current S.L. delivery within 1/2 mile of our home.

(over)

2. Do you pass another Post Office during business hours while traveling to or from work, or shopping, or for personal needs?

Yes ☒ No ☐

If yes, which offices: Shell Lake (Close to Bank)

3. **If you now receive carrier delivery, there will be no change to your delivery service** - proceed to question 4. **If you currently receive Post Office box service or general delivery service, complete this section.**

a. How do you think carrier route delivery service to a rural mailbox near your home would compare with your present service?

Better ☐ Just as Good ☐ No Opinion ☐ Worse ☐

Please explain:

4. For which of the following do you leave Baronnett? (Check all that apply.) Where do you go to obtain these services?

		Community:
Shopping	☒	Rice Lake
Personal needs	☒	Rice Lake
Banking	☒	Shell Lake - Cumberland
Employment	☐	Retired
Social needs	☐	

5. Do you currently use local businesses in Baronnett?

Yes ☒ Gas Station only- No ☐

If yes, would you continue to use them if the Post Office is discontinued?

Yes ☒ No ☐

Name: Warren & Barbara Holman
(please print your name)

Address: N1184 Leach Lake Road

Telephone number: 715-468-2683 Date: June 1, 2011

Please add any additional comments on a separate piece of paper and attach it to this form.
Thank you for taking the time to complete this questionnaire.

UNITED STATES POSTAL SERVICE

06/08/2011

WARREN & BARBARA HOLMAN

N1184 LEACH LAKE ROAD
BARRONETT, WI 54813

Dear Postal Service Customer:

Thank you for returning your questionnaire concerning the proposed discontinuance of the Barronett Post Office. Your comments, along with others received, will be included in the official record and considered carefully before further action is taken.

In response to your letter:

- You expressed a concern about your 911 address. 911 addresses are generally given by the county's 911 coordinator. The Postal Service does not establish 911 addresses. Any questions concerning your 911 address should be directed to the county's 911 coordinator.

If it is determined that a discontinuance of the Barronett Post Office should be pursued, a formal proposal will be posted in the Cumberland Post Office, Shell Lake Post Office and Barronett Post Office at a later date. If you have additional questions or comments, please feel free to contact Margaret Campbell at (612) 349-3568.

Sincerely,

Diane G. Riley

Diane Riley
Manager, Post Office Operations
100 South First St. Room 409
Minneapolis, MN, 55401-9990

UNITED STATES POSTAL SERVICE

Postal Customer Questionnaire

1. Please check the appropriate box to indicate whether you use the Barronett Post Office for each of the following:

Postal Services	Daily	Weekly	Monthly	Never
a. Buying stamps	☐	☑	☐	☐
b. Mailing letters	☑	☐	☐	☐
c. Mailing parcels	☐	☐	☑	☐
d. Picking up Post Office box mail	☑	☐	☐	☐
e. Picking up general delivery mail	☐	☐	☐	☑
f. Buying money orders	☐	☐	☐	☑
g. Obtaining special services, including Certified mail, Registered mail, Insured mail, Delivery Confirmation, or Signature Confirmation	☐	☑	☐	☐
h. Sending Express Mail	☐	☐	☐	☑
i. Buying stamp-collecting material	☐	☐	☐	☑

Other postal services:

a. Entering permit mailings	Yes ☐	No ☑
b. Resetting/using postage meter	Yes ☐	No ☑

Nonpostal Services

a. Picking up government forms (such as tax forms)	Yes ☑	No ☐
b. Using for school bus stop	Yes ☐	No ☑
c. Assisting senior citizens, persons with disabilities, etc.	Yes ☐	No ☑

If yes, please explain: _____

d. Using public bulletin board	Yes ☐	No ☑
e. Other	Yes ☐	No ☑

If yes, please explain: _____

(over)

2. Do you pass another Post Office during business hours while traveling to or from work, or shopping, or for personal needs?

Yes ☐ No ☑

If yes, which offices: _____

3. **If you now receive carrier delivery, there will be no change to your delivery service** - proceed to question 4. **If you currently receive Post Office box service or general delivery service, complete this section.**

a. How do you think carrier route delivery service to a rural mailbox near your home would compare with your present service?

Better ☐ Just as Good ☐ No Opinion ☒ Worse ☐

Please explain: We have had both and it is so much more secure safer at the Post Office

4. For which of the following do you leave Baronnett? (Check all that apply.) Where do you go to obtain these services?

		Community:
Shopping	☑	Rice Lake
Personal needs	☑	Rice Lake
Banking	☑	Cumberland
Employment	☒	~~Baronnett~~
Social needs	☐	

5. Do you currently use local businesses in Baronnett?

Yes ☒ No ☐

If yes, would you continue to use them if the Post Office is discontinued?

Yes ☐ No ☒

Name: Marilynn Shauette
(please print your name)

Address: P.O. Box 22 Barronett

Telephone number: (715) 822-3695 Date: 6/5/11

Please add any additional comments on a separate piece of paper and attach it to this form.
Thank you for taking the time to complete this questionnaire.

June 4, 2011

United States Postal Service

We have had rural delivery for years and through the years we have had trouble with our mail box getting vandalized. That is why we went to a postal box in Barronett. Our mail is always secure and if we are gone overnight we don't have to worry about our mail in the mail box.

We mail all of our letters, purchase all of our stamps, and all other postage services that are needed at the Barronett Post Office. We live 10 miles from Cumberland and we don't go to Cumberland everyday and when we shop we go to Rice Lake and then we don't go through Cumberland.

We like our post office in Barronett and it has serviced the people well over the years. In these times of identity theft I really do not like leaving mail in the mail box. I also don't like the idea of the way that we could send packages by having the carrier leave the forms and then we fill out the forms and leave with the carrier, along with the correct amount of money, which I would not have a clue how much it would cost and the package at our mailbox. If we go on vacation, we would have to drive to Cumberland to sign a hold slip and that is another added cost for us. This may sound petty to you, but to us it is another expense.

In Cumberland there is no parking lot, you park on the street and for the elderly that can get to be a hardship for them. I just hope you will be able to find some other way to cut expenses without closing the post office in Barronett. I would rather see no delivery on Saturdays and or shorter hours then having to completely close this post office.

Sincerely,

Ray and Marilynn Shaurette

PO Box 22

Barronett, WI 54813

UNITED STATES POSTAL SERVICE

06/08/2011

MARILYNN SHAURETTE

PO BOX 22
BARRONETT, WI 54813

Dear Postal Service Customer:

Thank you for returning your questionnaire concerning the proposed discontinuance of the Barronett Post Office. Your comments, along with others received, will be included in the official record and considered carefully before further action is taken.

In response to your letter:

- You expressed a concern about the security of mail. Customers may place a lock on their mailboxes. The mailbox must have a slot large enough to accommodate the customer's normal daily mail volume. The Postal Service does not open mailboxes which are locked and does not accept keys for this purpose. Customers who will be away for an extended time (e.g., on vacation) may request that their mail be held at the Post Office during their absence. This can be done at our website, usps.com, or by leaving a hold card or note in your mailbox. Upon return the customer asks the Post Office to resume delivery. In regards to shorter hours. There is less than 2 hours work each day, and that's not enough work to justify maintaining a facility and paying an employee at this Post Office. In regards to the posibility of five-day delivery. The Postal Service is mandated to provide six-day delivery by Congress. Although we have requested more flexibility in determining the number of delivery days each week, Congress has not approved a change. Carrier service is beneficial to many senior citizens and those who face special challenges because the carrier can provide delivery and retail services to roadside mailboxes. Customers do not have to make a special trip to the post office for service. Special provisions are made for hardship cases or special customer needs. To request an exception for hardship delivery, customers may contact the Cumberland postmaster for more information.

If it is determined that a discontinuance of the Barronett Post Office should be pursued, a formal proposal will be posted in the Cumberland Post Office, Shell Lake Post Office and Barronett Post Office at a later date. If you have additional questions or comments, please feel free to contact Margaret Campbell at (612) 349-3568.

Sincerely,

Diane C. Riley

Diane Riley
Manager, Post Office Operations
100 South First St. Room 409
Minneapolis, MN, 55401-9990

UNITED STATES POSTAL SERVICE

Postal Customer Questionnaire

1. Please check the appropriate box to indicate whether you use the Barronett Post Office for each of the following:

Postal Services	Daily	Weekly	Monthly	Never
a. Buying stamps	☐	☐	☒ I Buy 100 at a time	☐
b. Mailing letters	☐	☒	☐	☐
c. Mailing parcels	☐	☐	☒	☐
d. Picking up Post Office box mail	☐	☐	☐	☒
e. Picking up general delivery mail	☐	☐	☐	☒
f. Buying money orders	☐	☐	☐	☒
g. Obtaining special services, including Certified mail, Registered mail, Insured mail, Delivery Confirmation, or Signature Confirmation	☐	☐	☒	☐
h. Sending Express Mail	☐	☐	☒	☐
i. Buying stamp-collecting material	☐	☐	☐	☒

Other postal services:

a. Entering permit mailings	Yes ☐	No ☒
b. Resetting/using postage meter	Yes ☐	No ☒

Nonpostal Services

a. Picking up government forms (such as tax forms)	Yes ☐	No ☒
b. Using for school bus stop	Yes ☐	No ☒
c. Assisting senior citizens, persons with disabilities, etc.	Yes ☐	No ☒

If yes, please explain: _____

_____

_____

d. Using public bulletin board	Yes ☐	No ☒
e. Other	Yes ☐	No ☒

If yes, please explain: _____

_____

_____

(over)

2. Do you pass another Post Office during business hours while traveling to or from work, or shopping, or for personal needs?

Yes ☒ No ☐

If yes, which offices: _____

3. **If you now receive carrier delivery, there will be no change to your delivery service** - proceed to question 4. **If you currently receive Post Office box service or general delivery service, complete this section.**

a. How do you think carrier route delivery service to a rural mailbox near your home would compare with your present service?

Better ☐ Just as Good ☐ No Opinion ☐ Worse ☐

Please explain: _____

4. For which of the following do you leave Baronnett? (Check all that apply.) Where do you go to obtain these services?

		Community:
Shopping	☒	Rice Lake
Personal needs	☒	Rice Lake
Banking	☒	Cumberland
Employment	☐	
Social needs	☐	

5. Do you currently use local businesses in Baronnett?

Yes ☒ No ☐

If yes, would you continue to use them if the Post Office is discontinued?

Yes ☒ No ☐

Name: Jenny Arnes
(please print your name)

Address: 770 19½ Ave Barronett, WI 54813

Telephone number: (715) 822-8307 Date: 5-30-11

Please add any additional comments on a separate piece of paper and attach it to this form.
Thank you for taking the time to complete this questionnaire.

UNITED STATES POSTAL SERVICE

06/08/2011

JENNY ARNES

770 29 1/2 AVE
BARRONETT, WI 54813

Dear Postal Service Customer:

Thank you for returning your questionnaire concerning the proposed discontinuance of the Barronett Post Office. Your comments, along with others received, will be included in the official record and considered carefully before further action is taken.

If it is determined that a discontinuance of the Barronett Post Office should be pursued, a formal proposal will be posted in the Cumberland Post Office, Shell Lake Post Office and Barronett Post Office at a later date. If you have edditional questions or comments, please feel free to contact Margaret Campbell at (612) 349-3568.

Sincerely,

Diane C. Riley

Diane Riley
Manager, Post Office Operations
100 South First St. Room 409
Minneapolis, MN, 55401-9990

UNITED STATES POSTAL SERVICE

Postal Customer Questionnaire

1. Please check the appropriate box to indicate whether you use the Barronett Post Office for each of the following:

Postal Services	Daily	Weekly	Monthly	Never
a. Buying stamps	☐	☐	☐	☒
b. Mailing letters	☐	☐	☒	☐
c. Mailing parcels	☐	☐	☐	☒
d. Picking up Post Office box mail	☐	☐	☐	☒
e. Picking up general delivery mail	☐	☐	☐	☒
f. Buying money orders	☐	☐	☐	☒
g. Obtaining special services, including Certified mail, Registered mail, Insured mail, Delivery Confirmation, or Signature Confirmation	☐	☐	☐	☒
h. Sending Express Mail	☐	☐	☐	☒
i. Buying stamp-collecting material	☐	☐	☐	☒

Other postal services:

a. Entering permit mailings	Yes ☐	No ☒
b. Resetting/using postage meter	Yes ☐	No ☒

Nonpostal Services

a. Picking up government forms (such as tax forms)	Yes ☐	No ☒
b. Using for school bus stop	Yes ☐	No ☒
c. Assisting senior citizens, persons with disabilities, etc.	Yes ☐	No ☒

If yes, please explain: _____

_____

_____

d. Using public bulletin board	Yes ☐	No ☒
e. Other	Yes ☐	No ☒

If yes, please explain: _____

_____

_____

(over)

2. Do you pass another Post Office during business hours while traveling to or from work, or shopping, or for personal needs?

   Yes ☒ No ☒

   If yes, which offices: Shell Lake

3. **If you now receive carrier delivery, there will be no change to your delivery service** - proceed to question 4. **If you currently receive Post Office box service or general delivery service, complete this section.**

   a. How do you think carrier route delivery service to a rural mailbox near your home would compare with your present service?

   Better ☐ Just as Good ☐ No Opinion ☐ Worse ☐

   Please explain: _____

4. For which of the following do you leave Baronnett? (Check all that apply.) Where do you go to obtain these services?

		Community:
Shopping	☐	Rice Lake - Spooner
Personal needs	☐	Rice Lake - Spooner
Banking	☐	Shell Lake.
Employment	☐	Baronet.
Social needs	☐	

5. Do you currently use local businesses in Baronnett?

   Yes ☒ No ☐

   If yes, would you continue to use them if the Post Office is discontinued?

   Yes ☒ No ☐

Name: Brian Sylvester
(please print your name)

Address: N454 Lehman Lk. RD

Telephone number: 416-0423 Date: 06/4/2011

Please add any additional comments on a separate piece of paper and attach it to this form.
Thank you for taking the time to complete this questionnaire.

UNITED STATES POSTAL SERVICE

06/08/2011

BRIAN SYLVESTER

N454 LEHMAN LAKE ROAD
BARRONETT, WI 54813

Dear Postal Service Customer:

Thank you for returning your questionnaire concerning the proposed discontinuance of the Barronett Post Office. Your comments, along with others received, will be included in the official record and considered carefully before further action is taken.

If it is determined that a discontinuance of the Barronett Post Office should be pursued, a formal proposal will be posted in the Cumberland Post Office, Shell Lake Post Office and Barronett Post Office at a later date. If you have additional questions or comments, please feel free to contact Margaret Campbell at (612) 349-3568.

Sincerely,

Diane G. Riley

Diane Riley
Manager, Post Office Operations
100 South First St. Room 409
Minneapolis, MN, 55401-9990

UNITED STATES POSTAL SERVICE

Postal Customer Questionnaire

1. Please check the appropriate box to indicate whether you use the Barronett Post Office for each of the following:

Postal Services	Daily	Weekly	Monthly	Never
a. Buying stamps	☐	☐	☒	☐
b. Mailing letters	☐	☒	☐	☐
c. Mailing parcels	☐	☐	☒	☐
d. Picking up Post Office box mail	☐	☐	☐	☒
e. Picking up general delivery mail	☐	☐	☐	☒
f. Buying money orders	☐	☐	☐	☐
g. Obtaining special services, including Certified mail, Registered mail, Insured mail, Delivery Confirmation, or Signature Confirmation	☐	☐	☒	☐
h. Sending Express Mail	☐	☐	☐	☒
i. Buying stamp-collecting material	☐	☐	☐	☒

Other postal services:

a. Entering permit mailings	Yes ☐	No ☒
b. Resetting/using postage meter	Yes ☐	No ☒

Nonpostal Services

a. Picking up government forms (such as tax forms)	Yes ☒	No ☐
b. Using for school bus stop	Yes ☐	No ☒
c. Assisting senior citizens, persons with disabilities, etc.	Yes ☐	No ☒

If yes, please explain: _____

d. Using public bulletin board	Yes ☐	No ☒
e. Other	Yes ☐	No ☐

If yes, please explain: _____

(over)

2. Do you pass another Post Office during business hours while traveling to or from work, or shopping, or for personal needs?

   Yes ☐ No ☒

   If yes, which offices: _____

3. **If you now receive carrier delivery, there will be no change to your delivery service** - proceed to question 4. **If you currently receive Post Office box service or general delivery service, complete this section.**

   a. How do you think carrier route delivery service to a rural mailbox near your home would compare with your present service?

   Better ☐ Just as Good ☐ No Opinion ☐ Worse ☐

   Please explain: _____

4. For which of the following do you leave Baronnett? (Check all that apply.) Where do you go to obtain these services?

		Community:
Shopping	☒	
Personal needs	☒	
Banking	☐	mail them to Brand
Employment	☐	Self
Social needs	☐	after hours usually going away

5. Do you currently use local businesses in Baronnett?

   Yes ☒ No ☐

   If yes, would you continue to use them if the Post Office is discontinued?

   Yes ☒ No ☐

Name: Grey Odle
(please print your name)

Address: 20796 Odle Rd

Telephone number: 715-468-2718 Date: 6-1-11

Please add any additional comments on a separate piece of paper and attach it to this form.
Thank you for taking the time to complete this questionnaire.

We are 14 miles from Cumberland + Shell Lake

UNITED STATES POSTAL SERVICE

06/08/2011

GREY ODDEN

20796 ODDEN ROAD
BARRONETT, WI 54813

Dear Postal Service Customer:

Thank you for returning your questionnaire concerning the proposed discontinuance of the Barronett Post Office. Your comments, along with others received, will be included in the official record and considered carefully before further action is taken.

In response to your letter:

- You expressed a concern about having to travel to another Post Office for service. Services provided at the Post Office will be available from the carrier, and customers will not have to travel to another Post Office for service. Most transactions do not require meeting the carrier at the mailbox. Stamps by Mail and Money Order Application forms are available for customer convenience. Stamps are also available at many stores and gas stations were customers may already shop, online at usps.com, or by calling 1-800-STAMP-24.

If it is determined that a discontinuance of the Barronett Post Office should be pursued, a formal proposal will be posted in the Cumberland Post Office, Shell Lake Post Office and Barronett Post Office at a later date. If you have additional questions or comments, please feel free to contact Margaret Campbell at (612) 349-3568.

Sincerely,

Diane Riley
Manager, Post Office Operations
100 South First St. Room 409
Minneapolis, MN, 55401-9990

UNITED STATES POSTAL SERVICE

Postal Customer Questionnaire

1. Please check the appropriate box to indicate whether you use the Barronett Post Office for each of the following:

Postal Services	Daily	Weekly	Monthly	Never	
a. Buying stamps	☐	☐	☐	☐	SELDOM
b. Mailing letters	☐	☐	☐	☒	
c. Mailing parcels	☐	☐	☐	☐	SELDOM
d. Picking up Post Office box mail	☐	☐	☐	☒	
e. Picking up general delivery mail	☐	☐	☐	☒	
f. Buying money orders	☐	☐	☐	☒	
g. Obtaining special services, including Certified mail, Registered mail, Insured mail, Delivery Confirmation, or Signature Confirmation	☐	☐	☐	☐	SELDOM
h. Sending Express Mail	☐	☐	☐	☒	
i. Buying stamp-collecting material	☐	☐	☐	☒	

Other postal services:

a. Entering permit mailings Yes ☐ No ☒

b. Resetting/using postage meter Yes ☐ No ☒

Nonpostal Services

a. Picking up government forms (such as tax forms) Yes ☐ No ☒

b. Using for school bus stop Yes ☐ No ☒

c. Assisting senior citizens, persons with disabilities, etc. Yes ☐ No ☒

If yes, please explain: _____

d. Using public bulletin board Yes ☐ No ☒

e. Other Yes ☐ No ☒

If yes, please explain: _____

(over)

2. Do you pass another Post Office during business hours while traveling to or from work, or shopping, or for personal needs?

Yes ☒ No ☐

If yes, which offices: SHELL LAKE & CUMBERLAND, SPOONER

3. **If you now receive carrier delivery, there will be no change to your delivery service** - proceed to question 4. **If you currently receive Post Office box service or general delivery service, complete this section.**

a. How do you think carrier route delivery service to a rural mailbox near your home would compare with your present service?

Better ☐ Just as Good ☐ No Opinion ☐ Worse ☐

Please explain: _____

4. For which of the following do you leave Baronnett? (Check all that apply.) Where do you go to obtain these services?

		Community:
Shopping	☒	SPOONER CUMBERLAND
Personal needs	☒	" "
Banking	☒	CUMBERLAND & SHELL LAKE
Employment	☐	
Social needs	☐	

5. Do you currently use local businesses in Baronnett?

Yes ☒ No ☐

If yes, would you continue to use them if the Post Office is discontinued?

Yes ☒ No ☐

Name: RICHARD GROVER
(please print your name)

Address: W9530 OFFERS LK. RD. BARRONETT WI 54813

Telephone number: 715-468-7034 Date: 5-28-11

Please add any additional comments on a separate piece of paper and attach it to this form.
Thank you for taking the time to complete this questionnaire.

GO TO 5 DAY WK!

UNITED STATES POSTAL SERVICE

06/08/2011

RICHARD GROVER

W9530 OFFERS LAKE ROAD
BARRONETT, WI 54813

Dear Postal Service Customer:

Thank you for returning your questionnaire concerning the proposed discontinuance of the Barronett Post Office. Your comments, along with others received, will be included in the official record and considered carefully before further action is taken.

If it is determined that a discontinuance of the Barronett Post Office should be pursued, a formal proposal will be posted in the Cumberland Post Office, Shell Lake Post Office and Barronett Post Office at a later date. If you have additional questions or comments, please feel free to contact Margaret Campbell at (612) 349-3568.

Sincerely,

Diane G. Riley

Diane Riley
Manager, Post Office Operations
100 South First St. Room 409
Minneapolis, MN, 55401-9990

UNITED STATES POSTAL SERVICE

Postal Customer Questionnaire

1. Please check the appropriate box to indicate whether you use the Barronett Post Office for each of the following:

Postal Services	Daily	Weekly	Monthly	Never
a. Buying stamps	☐	☐	☐	☒
b. Mailing letters	☐	☐	☐	☒
c. Mailing parcels	☐	☐	☐	☒
d. Picking up Post Office box mail	☐	☐	☐	☒
e. Picking up general delivery mail	☐	☐	☐	☒
f. Buying money orders	☐	☐	☐	☒
g. Obtaining special services, including Certified mail, Registered mail, Insured mail, Delivery Confirmation, or Signature Confirmation	☐	☐	☐	☒
h. Sending Express Mail	☐	☐	☐	☒
i. Buying stamp-collecting material	☐	☐	☐	☒

Other postal services:

a. Entering permit mailings	Yes ☐	No ☒
b. Resetting/using postage meter	Yes ☐	No ☒

Nonpostal Services

a. Picking up government forms (such as tax forms)	Yes ☐	No ☒
b. Using for school bus stop	Yes ☐	No ☒
c. Assisting senior citizens, persons with disabilities, etc.	Yes ☐	No ☒

If yes, please explain: _____

d. Using public bulletin board	Yes ☐	No ☒
e. Other	Yes ☐	No ☒

If yes, please explain: _____

(over)

2. Do you pass another Post Office during business hours while traveling to or from work, or shopping, or for personal needs?

Yes ☒ No ☐

If yes, which offices: Cumberland WI 54829

3. **If you now receive carrier delivery, there will be no change to your delivery service** - proceed to question 4. **If you currently receive Post Office box service or general delivery service, complete this section.**

a. How do you think carrier route delivery service to a rural mailbox near your home would compare with your present service?

Better ☐ Just as Good ☐ No Opinion ☐ Worse ☐

Please explain: _____

4. For which of the following do you leave Baronnett? (Check all that apply.) Where do you go to obtain these services?

		Community:
Shopping	☐	
Personal needs	☐	
Banking	☐	
Employment	☐	
Social needs	☐	

5. Do you currently use local businesses in Baronnett?

Yes ☒ No ☐

If yes, would you continue to use them if the Post Office is discontinued?

Yes ☒ No ☐

Name: Travis & Jean Gustafson
(please print your name)

Address: 867 29th Ave

Telephone number: 715-822-2215 Date: 5/30/11

Please add any additional comments on a separate piece of paper and attach it to this form.
Thank you for taking the time to complete this questionnaire.

* Just want to have same Zip Code if Baronnett closes. Don't change our address to Cumberland PLEASE!!!

UNITED STATES POSTAL SERVICE

06/08/2011

TRAVIS & JEAN GUSTAFSON

867 29TH AVE
BARRONETT, WI 54813

Dear Postal Service Customer:

Thank you for returning your questionnaire concerning the proposed discontinuance of the Barronett Post Office. Your comments, along with others received, will be included in the official record and considered carefully before further action is taken.

In response to your letter:

- You expressed a concern about a change of ZIP Code. There will be no zip code change and you will retain Barronett as a city name.

If it is determined that a discontinuance of the Barronett Post Office should be pursued, a formal proposal will be posted in the Cumberland Post Office, Shell Lake Post Office and Barronett Post Office at a later date. If you have additional questions or comments, please feel free to contact Margaret Campbell at (612) 349-3568.

Sincerely,

Diane C. Riley

Diane Riley
Manager, Post Office Operations
100 South First St. Room 409
Minneapolis, MN, 55401-9990

UNITED STATES POSTAL SERVICE

Postal Customer Questionnaire

1. Please check the appropriate box to indicate whether you use the Barronett Post Office for each of the following:

Postal Services	Daily	Weekly	Monthly	Never
a. Buying stamps	☐	☐	☒	☐
b. Mailing letters	☐	☐	☒	☐
c. Mailing parcels	☐	☐	☐ 1 a year	☐
d. Picking up Post Office box mail	☐	☐	☐	☒
e. Picking up general delivery mail	☐	☐	☐	☒
f. Buying money orders	☐	☐	☐	☒
g. Obtaining special services, including Certified mail, Registered mail, Insured mail, Delivery Confirmation, or Signature Confirmation	☐	☐	☐ sometimes	☐
h. Sending Express Mail	☐	☐	☐ "	☐
i. Buying stamp-collecting material	☐	☐	☐	☒

Other postal services:

a. Entering permit mailings	Yes ☐	No ☒
b. Resetting/using postage meter	Yes ☐	No ☒

Nonpostal Services

a. Picking up government forms (such as tax forms)	Yes ☑ if they have them	No ☐
b. Using for school bus stop	Yes ☐	No ☒
c. Assisting senior citizens, persons with disabilities, etc.	Yes ☐	No ☒

If yes, please explain: _____

d. Using public bulletin board	Yes ☐	No ☒
e. Other	Yes ☐	No ☒

If yes, please explain: _____

(over)

2. Do you pass another Post Office during business hours while traveling to or from work, or shopping, or for personal needs?

Yes ☒ No ☐

If yes, which offices: Cumberland

3. **If you now receive carrier delivery, there will be no change to your delivery service - proceed to question 4. If you currently receive Post Office box service or general delivery service, complete this section.**

a. How do you think carrier route delivery service to a rural mailbox near your home would compare with your present service?

Better ☐ Just as Good ☐ No Opinion ☐ Worse ☐

Please explain:

4. For which of the following do you leave Baronnett? (Check all that apply.) Where do you go to obtain these services?

		Community:
Shopping	☒	Rice Lake, Spooner
Personal needs	☐	?
Banking	☒	Cumberland
Employment	☐	no
Social needs	☐	?

5. Do you currently use local businesses in Baronnett?

Yes ☒ No ☐

If yes, would you continue to use them if the Post Office is discontinued?

Yes ☒ No ☐

Name: Terri Johnson
(please print your name)

Address: 867 29½ Ave, Barronett

Telephone number: 715 822-2479 Date: 5-29-11

Please add any additional comments on a separate piece of paper and attach it to this form.
Thank you for taking the time to complete this questionnaire.

They are much friendlier in Barronett. I've dealt with a female in Cumberland - didn't seem helpful or barely courteous. The male that works the counter was nice though.

UNITED STATES POSTAL SERVICE

06/08/2011

TERRI JOHNSON

887 29 1/2 AVE
BARRONETT, WI 54813

Dear Postal Service Customer:

Thank you for returning your questionnaire concerning the proposed discontinuance of the Barronett Post Office. Your comments, along with others received, will be included in the official record and considered carefully before further action is taken.

In response to your letter:

- You expressed a concern that postal employees at the administrative Post Office are rude. Employee courtesy is always a concern of postal managers. Postal employees receive periodic instructions regarding employee courtesy. We do not condone our employees' execution of their duties in an unprofessional or discourteous manner. This concern will be conveyed to the postmaster by the Manager, Post Office Operations.

If it is determined that a discontinuance of the Barronett Post Office should be pursued, a formal proposal will be posted in the Cumberland Post Office, Shell Lake Post Office and Barronett Post Office at a later date. If you have additional questions or comments, please feel free to contact Margaret Campbell at (612) 349-3568.

Sincerely,

Diane C. Riley

Diane Riley
Manager, Post Office Operations
100 South First St. Room 409
Minneapolis, MN, 55401-9990

UNITED STATES POSTAL SERVICE

Postal Customer Questionnaire

1. Please check the appropriate box to indicate whether you use the Barronett Post Office for each of the following:

Postal Services	Daily	Weekly	Monthly	Never
a. Buying stamps	☐	☐	☒	☐
b. Mailing letters	☐	☒	☐	☐
c. Mailing parcels	☐	☐	☐	☐ Both times a year
d. Picking up Post Office box mail	☐	☐	☐	☒
e. Picking up general delivery mail	☐	☐	☐	☒
f. Buying money orders	☐	☐	☐	☒
g. Obtaining special services, including Certified mail, Registered mail, Insured mail, Delivery Confirmation, or Signature Confirmation	☐	☐	☐	☐ One-twice in a year
h. Sending Express Mail	☐	☐	☐	☒
i. Buying stamp-collecting material	☐	☐	☐	☒

Other postal services:

a. Entering permit mailings	Yes ☐	No ☒
b. Resetting/using postage meter	Yes ☐	No ☒

Nonpostal Services

a. Picking up government forms (such as tax forms)	Yes ☒	No ☐
b. Using for school bus stop	Yes ☐	No ☒
c. Assisting senior citizens, persons with disabilities, etc.	Yes ☐	No ☒

If yes, please explain: _____

d. Using public bulletin board	Yes ☐	No ☒
e. Other	Yes ☐	No ☒

If yes, please explain: _____

(over)

2. Do you pass another Post Office during business hours while traveling to or from work, or shopping, or for personal needs?

   Yes ☐ No ☒

   If yes, which offices: _____

3. **If you now receive carrier delivery, there will be no change to your delivery service** - proceed to question 4. **If you currently receive Post Office box service or general delivery service, complete this section.**

   a. How do you think carrier route delivery service to a rural mailbox near your home would compare with your present service?

   Better ☐ Just as Good ☐ No Opinion ☐ Worse ☐

   Please explain: _____

4. For which of the following do you leave Baronnett? (Check all that apply.) Where do you go to obtain these services?

		Community:
Shopping	☒	Cumberland, Rice Lake, Spooner
Personal needs	☒	Cumberland
Banking	☒	Cumberland
Employment	☐	Retired
Social needs	☐	

5. Do you currently use local businesses in Baronnett?

   Yes ☒ No ☐

   If yes, would you continue to use them if the Post Office is discontinued?

   Yes ☒ No ☐

Name: Melvin Pittman
(please print your name)

Address: 879 29th Ave Barronett WI 54813

Telephone number: 715-822-8041 Date: 05-29-11

Please add any additional comments on a separate piece of paper and attach it to this form.
Thank you for taking the time to complete this questionnaire.

We know times have changed - but it will be sad if the Post Office closes in Barronett.

UNITED STATES POSTAL SERVICE

06/08/2011

MELVIN PITTMAN

879 29TH AVE
BARRONETT, WI 54813

Dear Postal Service Customer:

Thank you for returning your questionnaire concerning the proposed discontinuance of the Barronett Post Office. Your comments, along with others received, will be included in the official record and considered carefully before further action is taken.

If it is determined that a discontinuance of the Barronett Post Office should be pursued, a formal proposal will be posted in the Cumberland Post Office, Shell Lake Post Office and Barronett Post Office at a later date. If you have additional questions or comments, please feel free to contact Margaret Campbell at (612) 349-3568.

Sincerely,

Diane G. Riley

Diane Riley
Manager, Post Office Operations
100 South First St. Room 409
Minneapolis, MN, 55401-9990

UNITED STATES POSTAL SERVICE

Postal Customer Questionnaire

1. Please check the appropriate box to indicate whether you use the Barronett Post Office for each of the following:

Postal Services	Daily	Weekly	Monthly	Never
a. Buying stamps	☐	☒	☐	☐
b. Mailing letters	☐	☒	☐	☐
c. Mailing parcels	☐	☐	☒	☐
d. Picking up Post Office box mail	☐	☐	☐	☒
e. Picking up general delivery mail	☐	☐	☐	☒
f. Buying money orders	☐	☐	☐	☒
g. Obtaining special services, including Certified mail, Registered mail, Insured mail, Delivery Confirmation, or Signature Confirmation	☐	☐	☒	☐
h. Sending Express Mail	☐	☐	☒	☐
i. Buying stamp-collecting material	☐	☐	☐	☒

Other postal services:

a. Entering permit mailings Yes ☐ No ☒

b. Resetting/using postage meter Yes ☐ No ☒

Nonpostal Services

a. Picking up government forms (such as tax forms) Yes ☒ No ☐

b. Using for school bus stop Yes ☐ No ☒

c. Assisting senior citizens, persons with disabilities, etc. Yes ☐ No ☒

If yes, please explain: tax forms

For Services Provided at the mail box it may work if you could set the Clock by the mail - we can't nor can we afford time waitin with identity theft we prefer to mail at post of

d. Using public bulletin board Yes ☐ No ☒

e. Other Yes ☐ No ☒

If yes, please explain: Find out things of concern affecting very local area

(over)

Item 1 I would use this office for any mailing needs I have while perhaps not monthly I have used it for all of those things - it is the lot post office I use.

2. Do you pass another Post Office during business hours while traveling to or from work, or shopping, or for personal needs?

Yes ☐ No ☒

If yes, which offices: _____

3. **If you now receive carrier delivery, there will be no change to your delivery service** - proceed to question 4. **If you currently receive Post Office box service or general delivery service, complete this section.**

a. How do you think carrier route delivery service to a rural mailbox near your home would compare with your present service?

Better ☐ Just as Good ☐ No Opinion ☐ Worse ☐

Please explain: _____

4. For which of the following do you leave Baronnett? (Check all that apply.) Where do you go to obtain these services?

		Community:
Shopping	☒	Rice Lake
Personal needs	☒	Rice Lake
Banking	☒	Cumberland
Employment	☒	South Spooner
Social needs	☒	Varied

5. Do you currently use local businesses in Baronnett?

Yes ☒ No ☐

If yes, would you continue to use them if the Post Office is discontinued?

Yes ☐ ? No ☐

Name: Wilma Johnson I like to think so but I plan my travel route on whether or not I need to use the post offic
(please print your name)

Address: N1272 Leach Lake Road 54813

Telephone number: 715-468-7689 Date: 5/31/2017

Please add any additional comments on a separate piece of paper and attach it to this form.
Thank you for taking the time to complete this questionnaire.

I am Surprised the revenue has only dropped 12% with the Business Closings that have occured and electronic Communication increases. Might it be that we Still used Postal Service because of unreliable / Poor internet Connection in Some Areas of 54813 Service - I don't want to have an address change with the [illegible]

UNITED STATES POSTAL SERVICE

06/08/2011

WILMA JOHNSON

N1272 LEACH LAKE ROAD
BARRONETT, WI 54813

Dear Postal Service Customer:

Thank you for returning your questionnaire concerning the proposed discontinuence of the Berronett Post Office. Your comments, along with others received, will be included in the official record and considered carefully before further action is taken.

In response to your letter:

- You expressed a concern about the security of mail. Customers may place a lock on their mailboxes. The mailbox must have a slot large enough to accommodate the customer's normal daily mail volume. The Postal Service does not open mailboxes which are locked and does not accept keys for this purpose. The revenue drop of 12% is due to the weekness in the economy as well as the migration to electronic communication. There should be no change in customers addresses.

If it is determined that a discontinuance of the Barronett Post Office should be pursued, a formal proposal will be posted in the Cumberland Post Office, Shell Lake Post Office and Barronett Post Office at a later date. If you have additional questions or comments, please feel free to contact Margaret Campbell at (612) 349-3568.

Sincerely,

Diane G. Riley

Diane Riley
Manager, Post Office Operetions
100 South First St. Room 409
Minneapolis, MN, 55401-9990

UNITED STATES POSTAL SERVICE

Postal Customer Questionnaire

1. Please check the appropriate box to indicate whether you use the Barronett Post Office for each of the following:

Postal Services	Daily	Weekly	Monthly	Never
a. Buying stamps	☐	☒	☐	☐
b. Mailing letters	☐	☒	☐	☐
c. Mailing parcels	☐	☐	☒	☐
d. Picking up Post Office box mail	☐	☐	☐	☒
e. Picking up general delivery mail	☐	☐	☐	☒
f. Buying money orders	☐	☐	☒	☐
g. Obtaining special services, including Certified mail, Registered mail, Insured mail, Delivery Confirmation, or Signature Confirmation	☐	☐	☒	☐
h. Sending Express Mail	☐	☐	☒	☐
i. Buying stamp-collecting material	☐	☐	☐	☒

Other postal services:

a. Entering permit mailings	Yes ☐	No ☒
b. Resetting/using postage meter	Yes ☐	No ☒

Nonpostal Services

a. Picking up government forms (such as tax forms)	Yes ☐	No ☒
b. Using for school bus stop	Yes ☐	No ☒
c. Assisting senior citizens, persons with disabilities, etc.	Yes ☐	No ☒

If yes, please explain: _____

_____

_____

d. Using public bulletin board	Yes ☐	No ☒
e. Other	Yes ☐	No ☒

If yes, please explain: _____

_____

_____

(over)

2. Do you pass another Post Office during business hours while traveling to or from work, or shopping, or for personal needs?

   Yes ☐ No ☒

   If yes, which offices: _____

3. **If you now receive carrier delivery, there will be no change to your delivery service** - proceed to question 4. **If you currently receive Post Office box service or general delivery service, complete this section.**

   a. How do you think carrier route delivery service to a rural mailbox near your home would compare with your present service?

   Better ☐ Just as Good ☐ No Opinion ☐ Worse ☐

   Please explain: _____

4. For which of the following do you leave Baronnett? (Check all that apply.) Where do you go to obtain these services?

		Community:
Shopping	☒	Rice Lake
Personal needs	☐	
Banking	☒	Cumberland
Employment	☒	Cumberland
Social needs	☐	

5. Do you currently use local businesses in Baronnett?

   Yes ☒ No ☐

   If yes, would you continue to use them if the Post Office is discontinued?

   Yes ☒ No ☐

Name: TERESA PAULSON
(please print your name)

Address: N343 GRASSY LAKE Rd BARRONETT WI 54813

Telephone number: 715-822-5846 Date: 6-6-11

Please add any additional comments on a separate piece of paper and attach it to this form.
Thank you for taking the time to complete this questionnaire.

UNITED STATES POSTAL SERVICE

06/08/2011

TEREASA PAULSON

N343 GRASSYLAKE ROAD
BARRONETT, WI 54813

Dear Postal Service Customer:

Thank you for returning your questionnaire concerning the proposed discontinuance of the Barronett Post Office. Your comments, along with others received, will be included in the official record and considered carefully before further action is taken.

If it is determined that a discontinuance of the Barronett Post Office should be pursued, a formal proposal will be posted in the Cumberland Post Office, Shell Lake Post Office and Barronett Post Office at a later date. If you have additional questions or comments, please feel free to contact Margaret Campbell at (612) 349-3568.

Sincerely,

Diane G. Riley

Diane Riley
Manager, Post Office Operations
100 South First St. Room 409
Minneapolis, MN, 55401-9990

UNITED STATES POSTAL SERVICE

Postal Customer Questionnaire

1. Please check the appropriate box to indicate whether you use the Barronett Post Office for each of the following:

Postal Services	Daily	Weekly	Monthly	Never
a. Buying stamps	☐	☐	☐	☑
b. Mailing letters	☐	☐	☐	☑
c. Mailing parcels	☐	☐	☐	☑
d. Picking up Post Office box mail	☐	☐	☐	☑
e. Picking up general delivery mail	☐	☐	☐	☑
f. Buying money orders	☐	☐	☐	☑
g. Obtaining special services, including Certified mail, Registered mail, Insured mail, Delivery Confirmation, or Signature Confirmation	☐	☐	☐	☑
h. Sending Express Mail	☐	☐	☐	☑
i. Buying stamp-collecting material	☐	☐	☐	☑

Other postal services:

a. Entering permit mailings	Yes ☐	No ☑
b. Resetting/using postage meter	Yes ☐	No ☑

Nonpostal Services

a. Picking up government forms (such as tax forms)	Yes ☐	No ☑
b. Using for school bus stop	Yes ☐	No ☑
c. Assisting senior citizens, persons with disabilities, etc.	Yes ☐	No ☑

If yes, please explain: _____

_____

_____

d. Using public bulletin board	Yes ☐	No ☑
e. Other	Yes ☐	No ☑

If yes, please explain: _____

_____

_____

(over)

2. Do you pass another Post Office during business hours while traveling to or from work, or shopping, or for personal needs?

Yes ☑ No ☐

If yes, which offices: Cumberland, Shell Lake

3. **If you now receive carrier delivery, there will be no change to your delivery service - proceed to question 4. If you currently receive Post Office box service or general delivery service, complete this section.**

a. How do you think carrier route delivery service to a rural mailbox near your home would compare with your present service?

Better ☐ Just as Good ☐ No Opinion ☐ Worse ☐

Please explain: _____

4. For which of the following do you leave Baronnett? (Check all that apply.) Where do you go to obtain these services?

		Community:
Shopping	☑	Cumberland, Shell Lake, Rice Lake, Spooner
Personal needs	☑	Same as above
Banking	☑	Cumberland
Employment	☑	Various
Social needs	☑	Various

5. Do you currently use local businesses in Baronnett?

Yes ☐ No ☑

If yes, would you continue to use them if the Post Office is discontinued?

Yes ☐ No ☐

Name: Glen E. Crosby, Treasurer, Timberland Lutheran Church
(please print your name)

Address: 20805 County Hwy H, Barronett, WI 54813

Telephone number: 715-268-6963 Date: 6/6/2011

Please add any additional comments on a separate piece of paper and attach it to this form.
Thank you for taking the time to complete this questionnaire.

UNITED STATES POSTAL SERVICE

06/08/2011

GLEN E. CROSBY, TIMBERLAND LUTHERAN CHURCH

20805 COUNTY HIGHWAY H
BARRONETT, WI 54813

Dear Postal Service Customer:

Thank you for returning your questionnaire concerning the proposed discontinuance of the Barronett Post Office. Your comments, along with others received, will be included in the official record and considered carefully before further action is taken.

If it is determined that a discontinuance of the Barronett Post Office should be pursued, a formal proposal will be posted in the Cumberland Post Office, Shell Lake Post Office and Barronett Post Office at a later date. If you have additional questions or comments, please feel free to contact Margaret Campbell at (612) 349-3568.

Sincerely,

Diane E. Riley

Diane Riley
Manager, Post Offica Operations
100 South First St. Room 409
Minneapolis, MN, 55401-9990

UNITED STATES POSTAL SERVICE

Postal Customer Questionnaire

1. Please check the appropriate box to indicate whether you use the Barronett Post Office for each of the following:

Postal Services	Daily	Weekly	Monthly	Never
a. Buying stamps	☐	☐	☑	☐
b. Mailing letters	☐	☑	☐	☐
c. Mailing parcels	☐	☐	☑	☐
d. Picking up Post Office box mail	☐	☐	☐	☑
e. Picking up general delivery mail	☐	☐	☐	☑
f. Buying money orders	☐	☐	☐	☑
g. Obtaining special services, including Certified mail, Registered mail, Insured mail, Delivery Confirmation, or Signature Confirmation	☐	☐	☑	☐
h. Sending Express Mail	☐	☐	☑	☐
i. Buying stamp-collecting material	☐	☐	☐	☑

Other postal services:

a. Entering permit mailings	Yes ☐	No ☑
b. Resetting/using postage meter	Yes ☐	No ☑

Nonpostal Services

a. Picking up government forms (such as tax forms)	Yes ☐	No ☑
b. Using for school bus stop	Yes ☐	No ☑
c. Assisting senior citizens, persons with disabilities, etc.	Yes ☐	No ☑

If yes, please explain: _____

d. Using public bulletin board	Yes ☐	No ☑
e. Other	Yes ☐	No ☑

If yes, please explain: _____

(over)

2. Do you pass another Post Office during business hours while traveling to or from work, or shopping, or for personal needs?

   Yes ☐ No ☑

   If yes, which offices: _____

3. **If you now receive carrier delivery, there will be no change to your delivery service** - proceed to question 4. **If you currently receive Post Office box service or general delivery service, complete this section.**

   a. How do you think carrier route delivery service to a rural mailbox near your home would compare with your present service?

   Better ☐ Just as Good ☐ No Opinion ☐ Worse ☐

   Please explain: _____

4. For which of the following do you leave Baronnett? (Check all that apply.) Where do you go to obtain these services?

		Community:
Shopping	☑	
Personal needs	☑	
Banking	☑	
Employment	☑	
Social needs	☑	

5. Do you currently use local businesses in Baronnett?

   Yes ☑ No ☐

   If yes, would you continue to use them if the Post Office is discontinued?

   Yes ☑ No ☐

Name: Barbara Buller
(please print your name)

Address: 1536 Co Rd J Baronett, WI 54813

Telephone number: 715 482 2757 Date: 6/1/11

Please add any additional comments on a separate piece of paper and attach it to this form.
Thank you for taking the time to complete this questionnaire.

UNITED STATES POSTAL SERVICE

06/08/2011

BARBARA BULLER

1536 COUNY ROAD J
BARRONETT, WI 54813

Dear Postal Service Customer:

Thank you for returning your questionnaire concerning the proposed discontinuance of the Barronett Post Office. Your comments, along with others received, will be included in the official record and considered carefully before further action is taken.

If it is determined that a discontinuance of the Barronett Post Office should be pursued, a formal proposal will be posted in the Cumberland Post Office, Shell Lake Post Office and Barronett Post Office at a later date. If you have additional questions or comments, please feel free to contact Margaret Campbell at (612) 349-3568.

Sincerely,

Diane C. Riley

Diane Riley
Manager, Post Office Operations
100 South First St. Room 409
Minneapolis, MN, 55401-9990

UNITED STATES POSTAL SERVICE

Postal Customer Questionnaire

1. Please check the appropriate box to indicate whether you use the Barronett Post Office for each of the following:

Postal Services	Daily	Weekly	Monthly	Never
a. Buying stamps	☐	☐	☐	☒
b. Mailing letters	☐	☐	☐	☒
c. Mailing parcels	☐	☐	☐	☒
d. Picking up Post Office box mail	☐	☐	☐	☒
e. Picking up general delivery mail	☐	☐	☐	☒
f. Buying money orders	☐	☐	☐	☒
g. Obtaining special services, including Certified mail, Registered mail, Insured mail, Delivery Confirmation, or Signature Confirmation	☐	☐	☐	☒
h. Sending Express Mail	☐	☐	☐	☒
i. Buying stamp-collecting material	☐	☐	☐	☒

Other postal services:

a. Entering permit mailings	Yes ☐	No ☒
b. Resetting/using postage meter	Yes ☐	No ☒

Nonpostal Services

a. Picking up government forms (such as tax forms)	Yes ☐	No ☒
b. Using for school bus stop	Yes ☐	No ☒
c. Assisting senior citizens, persons with disabilities, etc.	Yes ☐	No ☒

If yes, please explain: _____

_____

_____

d. Using public bulletin board	Yes ☐	No ☒
e. Other	Yes ☐	No ☒

If yes, please explain: _____

_____

_____

(over)

2. Do you pass another Post Office during business hours while traveling to or from work, or shopping, or for personal needs?

   Yes ☒ No ☐

   If yes, which offices: Cumberland

3. **If you now receive carrier delivery, there will be no change to your delivery service** - proceed to question 4. **If you currently receive Post Office box service or general delivery service, complete this section.**

   a. How do you think carrier route delivery service to a rural mailbox near your home would compare with your present service?

   Better ☐ Just as Good ☐ No Opinion ☐ Worse ☐

   Please explain:

4. For which of the following do you leave Baronnett? (Check all that apply.) Where do you go to obtain these services?

		Community:
Shopping	☒	Rice Lake
Personal needs	☒	Cumberland
Banking	☒	Cumberland
Employment	☒	retired
Social needs	☐	Rice Lake

5. Do you currently use local businesses in Baronnett?

   Yes ☐ No ☒

   If yes, would you continue to use them if the Post Office is discontinued?

   Yes ☐ No ☐

Name: WM and CAROL JULSON
(please print your name)

Address: 2931 NELSON Lane, BARRONETT, WI

Telephone number: 715-468-2198 Date: 06/02/11

Please add any additional comments on a separate piece of paper and attach it to this form.
Thank you for taking the time to complete this questionnaire.

UNITED STATES POSTAL SERVICE

06/08/2011

WM & CAROL JULSON

2931 NELSON LANE
BARRONETT, WI 54813

Dear Postal Service Customer:

Thank you for returning your questionnaire concerning the proposed discontinuance of the Barronett Post Office. Your comments, along with others received, will be included in the official record and considered carefully before further action is taken.

If it is determined that a discontinuance of the Barronett Post Office should be pursued, a formal proposal will be posted in the Cumberland Post Office, Shell Lake Post Office and Barronett Post Office at a later date. If you have additional questions or comments, please feel free to contact Margaret Campbell at (612) 349-3568.

Sincerely,

Diane Riley
Manager, Post Office Operations
100 South First SL Room 409
Minneapolis, MN, 55401-9990

UNITED STATES POSTAL SERVICE

Postal Customer Questionnaire

1. Please check the appropriate box to indicate whether you use the Barronett Post Office for each of the following:

Postal Services	Daily	Weekly	Monthly	Never
a. Buying stamps	☐	☐	☐	☒
b. Mailing letters	☐	☐	☐	☒
c. Mailing parcels	☐	☐	☐	☒
d. Picking up Post Office box mail	☐	☐	☐	☒
e. Picking up general delivery mail	☐	☐	☐	☒
f. Buying money orders	☐	☐	☐	☒
g. Obtaining special services, including Certified mail, Registered mail, Insured mail, Delivery Confirmation, or Signature Confirmation	☐	☐	☐	☒
h. Sending Express Mail	☐	☐	☐	☒
i. Buying stamp-collecting material	☐	☐	☐	☒

Other postal services:

a. Entering permit mailings	Yes ☐	No ☒
b. Resetting/using postage meter	Yes ☐	No ☒

Nonpostal Services

a. Picking up government forms (such as tax forms)	Yes ☐	No ☒
b. Using for school bus stop	Yes ☐	No ☒
c. Assisting senior citizens, persons with disabilities, etc.	Yes ☐	No ☒

If yes, please explain: _____

_____

_____

d. Using public bulletin board	Yes ☐	No ☒
e. Other	Yes ☐	No ☒

If yes, please explain: _____

_____

_____

(over)

UNITED STATES POSTAL SERVICE

06/08/2011

SIGNE KOHLER

2965 12TH STREET
BARRONETT, WI 54813

Dear Postal Service Customer:

Thank you for returning your questionnaire concerning the proposed discontinuance of the Barronett Post Office. Your comments, along with others received, will be included in the official record and considered carefully before further action is taken.

If it is determined that a discontinuance of the Barronett Post Office should be pursued, a formal proposal will be posted in the Cumberland Post Office, Shell Lake Post Office and Barronett Post Office at a later date. If you have additional questions or comments, please feel free to contact Margaret Campbell at (612) 349-3568.

Sincerely,

Diane G. Riley

Diane Riley
Manager, Post Office Operations
100 South First St. Room 409
Minneapolis, MN, 55401-9990

UNITED STATES POSTAL SERVICE

Postal Customer Questionnaire

1. Please check the appropriate box to indicate whether you use the Barronett Post Office for each of the following:

Postal Services	Daily	Weekly	Monthly	Never
a. Buying stamps	☐	☐	☐	☒
b. Mailing letters	☐	☐	☐	☒
c. Mailing parcels	☐	☐	☐	☒
d. Picking up Post Office box mail	☐	☐	☐	☒
e. Picking up general delivery mail	☐	☐	☐	☒
f. Buying money orders	☐	☐	☐	☒
g. Obtaining special services, including Certified mail, Registered mail, Insured mail, Delivery Confirmation, or Signature Confirmation	☐	☐	☐	☒
h. Sending Express Mail	☐	☐	☐	☒
i. Buying stamp-collecting material	☐	☐	☐	☒

Other postal services:

a. Entering permit mailings	Yes ☐	No ☒
b. Resetting/using postage meter	Yes ☐	No ☒

Nonpostal Services

a. Picking up government forms (such as tax forms)	Yes ☐	No ☒
b. Using for school bus stop	Yes ☐	No ☒
c. Assisting senior citizens, persons with disabilities, etc.	Yes ☐	No ☒

If yes, please explain: _____

d. Using public bulletin board	Yes ☐	No ☒
e. Other	Yes ☐	No ☒

If yes, please explain: _____

(over)

2. Do you pass another Post Office during business hours while traveling to or from work, or shopping, or for personal needs?

Yes ☒ No ☐

If yes, which offices: Cumberland

3. **If you now receive carrier delivery, there will be no change to your delivery service** - proceed to question 4. **If you currently receive Post Office box service or general delivery service, complete this section.**

a. How do you think carrier route delivery service to a rural mailbox near your home would compare with your present service?

Better ☐ Just as Good ☐ No Opinion ☐ Worse ☐

Please explain: _____

4. For which of the following do you leave Baronnett? (Check all that apply.) Where do you go to obtain these services?

		Community:
Shopping	☒	Cumberland, Rice Lake, Shell Lake, Spooner
Personal needs	☒	" "
Banking	☒	" "
Employment	☒	" "
Social needs	☒	" "

5. Do you currently use local businesses in Baronnett?

Yes ☒ No ☐

If yes, would you continue to use them if the Post Office is discontinued?

Yes ☒ No ☐

Name: Brenda Bailey
(please print your name)

Address: 2939 3rd St. Barronett, WI. 54813

Telephone number: _____ Date: 5/27/11

Please add any additional comments on a separate piece of paper and attach it to this form.
Thank you for taking the time to complete this questionnaire.

UNITED STATES POSTAL SERVICE

06/08/2011

BRENDA BAILEY

2939 3RD STREET
BARRONETT, WI 54813

Dear Postal Service Customer:

Thank you for returning your questionnaire concerning the proposed discontinuance of the Barronett Post Office. Your comments, along with others received, will be included in the official record and considered carefully before further action is taken.

If it is determined that a discontinuance of the Barronett Post Office should be pursued, a formal proposal will be posted in the Cumberland Post Office, Shell Lake Post Office and Barronett Post Office at a later date. If you have additional questions or comments, please feel free to contact Margaret Campbell at (612) 349-3568.

Sincerely,

Diane G. Riley

Diane Riley
Manager, Post Office Operations
100 South First St. Room 409
Minneapolis, MN, 55401-9990

UNITED STATES POSTAL SERVICE

Postal Customer Questionnaire

1. Please check the appropriate box to indicate whether you use the Barronett Post Office for each of the following:

Postal Services	Daily	Weekly	Monthly	Never
a. Buying stamps	☐	☐	☒	☐
b. Mailing letters	☐	☒	☐	☐
c. Mailing parcels	☐	☒	☐	☐
d. Picking up Post Office box mail	☐	☐	☐	☒
e. Picking up general delivery mail	☐	☐	☐	☒
f. Buying money orders	☐	☐	☒	☐
g. Obtaining special services, including Certified mail, Registered mail, Insured mail, Delivery Confirmation, or Signature Confirmation	☐	☐	☒	☐
h. Sending Express Mail	☐	☐	☐	☒
i. Buying stamp-collecting material	☐	☐	☐	☒

Other postal services:

a. Entering permit mailings	Yes ☐	No ☒
b. Resetting/using postage meter	Yes ☐	No ☒

Nonpostal Services

a. Picking up government forms (such as tax forms)	Yes ☒	No ☐
b. Using for school bus stop	Yes ☐	No ☒
c. Assisting senior citizens, persons with disabilities, etc.	Yes ☐	No ☒

If yes, please explain: _____

d. Using public bulletin board	Yes ☐	No ☒
e. Other	Yes ☐	No ☒

If yes, please explain: _____

(over)

2. Do you pass another Post Office during business hours while traveling to or from work, or shopping, or for personal needs?

   Yes ☐ No ☒

   If yes, which offices: _____

3. **If you now receive carrier delivery, there will be no change to your delivery service** - proceed to question 4. **If you currently receive Post Office box service or general delivery service, complete this section.**

   a. How do you think carrier route delivery service to a rural mailbox near your home would compare with your present service?

   Better ☐ Just as Good ☐ No Opinion ☐ Worse ☐

   Please explain: _____

4. For which of the following do you leave Baronnett? (Check all that apply.) Where do you go to obtain these services?

		Community:
Shopping	☒	RICE LAKE & EAU CLAIRE
Personal needs	☒	SHELL LAKE, BARRON + EAU CLAIRE FOR MEDICAL
Banking	☒	SHELL LAKE
Employment	☒	SHELL LAKE
Social needs	☐	

5. Do you currently use local businesses in Baronnett?

   Yes ☒ No ☐

   If yes, would you continue to use them if the Post Office is discontinued?

   Yes ☒ No ☐

Name: FRED & ELLEN SMITH
(please print your name)

Address: N604 GLENDENNING RD - SHELL LAKE

Telephone number: 715-468-2390 Date: 6/4/11

Please add any additional comments on a separate piece of paper and attach it to this form.
Thank you for taking the time to complete this questionnaire.

UNITED STATES POSTAL SERVICE

06/08/2011

FRED & ELLEN SMITH

N604 GLENDENNING ROAD
SHELL LAKE, WI 54871

Dear Postal Service Customer:

Thank you for returning your questionnaire concerning the proposed discontinuance of the Barronett Post Office. Your comments, along with others received, will be included in the official record and considered carefully before further action is taken.

If it is determined that a discontinuance of the Barronett Post Office should be pursued, a formal proposal will be posted in the Cumberland Post Office, Shell Lake Post Office and Barronett Post Office at a later date. If you have edditional questions or comments, please feel free to contact Margaret Campbell at (612) 349-3568.

Sincerely,

Diane G. Riley

Diane Riley
Manager, Post Office Operations
100 South First St. Room 409
Minneapolis, MN, 55401-9990

2. Do you pass another Post Office during business hours while traveling to or from work, or shopping, or for personal needs?

   Yes ☐ No ☑

   If yes, which offices: _____

3. **If you now receive carrier delivery, there will be no change to your delivery service** - proceed to question 4. **If you currently receive Post Office box service or general delivery service, complete this section.**

   a. How do you think carrier route delivery service to a rural mailbox near your home would compare with your present service?

   Better ☐ Just as Good ☐ No Opinion ☑ Worse ☐

   Please explain: _____

4. For which of the following do you leave Baronnett? (Check all that apply.) Where do you go to obtain these services?

		Community:
Shopping	☑	Cumberland, Spooner, Shell Lake, Rice Lake
Personal needs	☑	Cumberland, Rice Lake
Banking	☑	Cumberland, Rice Lake
Employment	☐	
Social needs	☑	Cumberland, Rice Lake

5. Do you currently use local businesses in Baronnett?

   Yes ☑ No ☐

   If yes, would you continue to use them if the Post Office is discontinued?

   Yes ☑ No ☐

Name: Randall & Sandra Comer
(please print your name)

Address: 2816 10th St. Baronnett, WI 54813

Telephone number: 715-822-5829 Date: 5-6-2011

Please add any additional comments on a separate piece of paper and attach it to this form.
Thank you for taking the time to complete this questionnaire.

UNITED STATES POSTAL SERVICE

Postal Customer Questionnaire

1. Please check the appropriate box to indicate whether you use the Barronett Post Office for each of the following:

Postal Services	Daily	Weekly	Monthly	Never
a. Buying stamps	☐	☐	☑	☐
b. Mailing letters	☐	☑	☐	☐
c. Mailing parcels	☐	☑	☐	☐
d. Picking up Post Office box mail	☐	☐	☐	☑
e. Picking up general delivery mail	☐	☐	☐	☑
f. Buying money orders	☐	☐	☐	☑
g. Obtaining special services, including Certified mail, Registered mail, Insured mail, Delivery Confirmation, or Signature Confirmation	☐	☐	☑	☐
h. Sending Express Mail	☐	☐	☐	☑
i. Buying stamp-collecting material	☐	☐	☐	☑

Other postal services:

a. Entering permit mailings	Yes ☐	No ☑
b. Resetting/using postage meter	Yes ☑	No ☐

Nonpostal Services

a. Picking up government forms (such as tax forms)	Yes ☐	No ☑
b. Using for school bus stop	Yes ☐	No ☑
c. Assisting senior citizens, persons with disabilities, etc.	Yes ☐	No ☑

If yes, please explain: _____

d. Using public bulletin board	Yes ☑	No ☐
e. Other	Yes ☐	No ☑

If yes, please explain: _____

(over)

UNITED STATES POSTAL SERVICE

06/08/2011

RANDALL AND SANDRA CONNER

2816 10TH STREET
BARRONETT, WI 54813

Dear Postal Service Customer:

Thank you for returning your questionnaire concerning the proposed discontinuance of the Barronett Post Office. Your comments, along with others received, will be included in the official record and considered carefully before further action is taken.

If it is determined that a discontinuance of the Barronett Post Office should be pursued, a formal proposal will be posted in the Cumberland Post Office, Shell Lake Post Office and Barronett Post Office at a later date. If you have additional questions or comments, please feel free to contact Margaret Campbell at (612) 349-3568.

Sincerely,

Diane G. Riley

Diane Riley
Manager, Post Office Operations
100 South First St. Room 409
Minneapolis, MN, 55401-9990

UNITED STATES POSTAL SERVICE

Postal Customer Questionnaire

1. Please check the appropriate box to indicate whether you use the Barronett Post Office for each of the following:

Postal Services	Daily	Weekly	Monthly	Never
a. Buying stamps	☐	☐	☑	☐
b. Mailing letters	☐	☐	☑	☐
c. Mailing parcels	☐	☐	☑	☐
d. Picking up Post Office box mail	☐	☐	☐	☑
e. Picking up general delivery mail	☐	☐	☐	☑
f. Buying money orders	☐	☐	☑	☐
g. Obtaining special services, including Certified mail, Registered mail, Insured mail, Delivery Confirmation, or Signature Confirmation	☐	☐	☑	☐
h. Sending Express Mail	☐	☐	☑	☐
i. Buying stamp-collecting material	☐	☐	☐	☑

Other postal services:

a. Entering permit mailings	Yes ☐	No ☑
b. Resetting/using postage meter	Yes ☐	No ☑

Nonpostal Services

a. Picking up government forms (such as tax forms)	Yes ☐	No ☑
b. Using for school bus stop	Yes ☐	No ☑
c. Assisting senior citizens, persons with disabilities, etc.	Yes ☐	No ☑

If yes, please explain: _____

_____

_____

d. Using public bulletin board	Yes ☐	No ☑
e. Other	Yes ☐	No ☐

If yes, please explain: _____

_____

_____

(over)

2. Do you pass another Post Office during business hours while traveling to or from work, or shopping, or for personal needs?

   Yes ☐ No ☑

   If yes, which offices: _____

3. **If you now receive carrier delivery, there will be no change to your delivery service** - proceed to question 4. **If you currently receive Post Office box service or general delivery service, complete this section.**

   a. How do you think carrier route delivery service to a rural mailbox near your home would compare with your present service?

   Better ☐ Just as Good ☐ No Opinion ☐ Worse ☐

   Please explain: _____

4. For which of the following do you leave Baronnett? (Check all that apply.) Where do you go to obtain these services?

		Community:
Shopping	☑	Spooner, Cumberland, Rice Lake
Personal needs	☑	
Banking	☑	"
Employment	☐	
Social needs	☑	Shell Lake, Cumberland, Turtle Lake

5. Do you currently use local businesses in Baronnett?

   Yes ☑ No ☐

   If yes, would you continue to use them if the Post Office is discontinued?

   Yes ☑ No ☐

Name: Sharon Mysicka
(please print your name)

Address: 773-29 1/2 Ave

Telephone number: 715-822-2097 Date: 6-4-11

Please add any additional comments on a separate piece of paper and attach it to this form.
Thank you for taking the time to complete this questionnaire.

UNITED STATES POSTAL SERVICE

06/08/2011

SHARON MYSICKA

773 29 1/2 AVE
BARRONETT, WI 54813

Dear Postal Service Customer:

Thank you for returning your questionnaire concerning [illegible] comments, along with others received, will be included [illegible] taken.

If it is determined that a discontinuance of the Barronett Post Office should be pursued, a formal proposal will be posted in the Cumberland Post Office, Shell Lake Post Office and Barronett Post Office [illegible] comments, please feel free to contact Margaret Campbell at [illegible]

Sincerely,

Diane C. Riley

Diane Riley
Manager, Post Office Operations
100 South First St. Room 409
Minneapolis, MN, 55401-9990

God bless you and thanks for your services all these years

Sharon

UNITED STATES POSTAL SERVICE

Postal Customer Questionnaire

1. Please check the appropriate box to indicate whether you use the Barronett Post Office for each of the following:

Postal Services	Daily	Weekly	Monthly	Never
a. Buying stamps	☐	☐	☒	☐
b. Mailing letters	☐	☐	☒	☐
c. Mailing parcels	☐	☐	☒	☐
d. Picking up Post Office box mail	☐	☐	☐	☒
e. Picking up general delivery mail	☐	☐	☐	☒
f. Buying money orders	☐	☐	☐	☒
g. Obtaining special services, including Certified mail, Registered mail, Insured mail, Delivery Confirmation, or Signature Confirmation	☐	☐	☐	☒
h. Sending Express Mail	☐	☐	☐	☒
i. Buying stamp-collecting material	☐	☐	☐	☒

Other postal services:

a. Entering permit mailings	Yes ☐	No ☒
b. Resetting/using postage meter	Yes ☐	No ☒

Nonpostal Services

a. Picking up government forms (such as tax forms)	Yes ☒	No ☐
b. Using for school bus stop	Yes ☐	No ☒
c. Assisting senior citizens, persons with disabilities, etc.	Yes ☐	No ☒

If yes, please explain: _____

d. Using public bulletin board Yes ☐ No ☒

e. Other Yes ☐ No ☒

If yes, please explain: _____

(over)

2. Do you pass another Post Office during business hours while traveling to or from work, or shopping, or for personal needs?

Yes ☐ No ☒

If yes, which offices: _____

3. **If you now receive carrier delivery, there will be no change to your delivery service** - proceed to question 4. **If you currently receive Post Office box service or general delivery service, complete this section.**

a. How do you think carrier route delivery service to a rural mailbox near your home would compare with your present service?

Better ☐ Just as Good ☐ No Opinion ☐ Worse ☐

Please explain: _____

4. For which of the following do you leave Baronnett? (Check all that apply.) Where do you go to obtain these services?

		Community:
Shopping	☐	RICE LAKE, WI.
Personal needs	☐	"
Banking	☐	CUMBERLAND, WI.
Employment	☐	RETIRED
Social needs	☐	BARRONETT

5. Do you currently use local businesses in Baronnett?

Yes ☒ No ☐

If yes, would you continue to use them if the Post Office is discontinued?

Yes ☒ No ☐

Name: JERRY EGSTAD
(please print your name)

Address: 813-28 AVE BARRONETT, WI.

Telephone number: 715-822-8992 Date: 6-3-11

Please add any additional comments on a separate piece of paper and attach it to this form.
Thank you for taking the time to complete this questionnaire.

UNITED STATES POSTAL SERVICE

06/08/2011

JERRY EGSTAD

813 28TH AVE
BARRONETT, WI 54813

Dear Postal Service Customer:

Thank you for returning your questionnaire concerning the proposed discontinuance of the Barronett Post Office. Your comments, along with others received, will be included in the official record and considered carefully before further action is taken.

If it is determined that a discontinuance of the Barronett Post Office should be pursued, a formal proposal will be posted in the Cumberland Post Office, Shell Lake Post Office and Barronett Post Office at a later date. If you have additional questions or comments, please feel free to contact Margaret Campbell at (612) 349-3568.

Sincerely,

Diane G. Riley

Diane Riley
Manager, Post Office Operations
100 South First St. Room 409
Minneapolis, MN, 55401-9990

UNITED STATES POSTAL SERVICE

Postal Customer Questionnaire

1. Please check the appropriate box to indicate whether you use the Barronett Post Office for each of the following:

Postal Services	Daily	Weekly	Monthly	Never
a. Buying stamps	☐	☐	☒	☐
b. Mailing letters	☐	☐	☐	☒
c. Mailing parcels	☐	☐	☐	☒
d. Picking up Post Office box mail	☐	☐	☐	☒
e. Picking up general delivery mail	☐	☐	☐	☒
f. Buying money orders	☐	☐	☒	☐
g. Obtaining special services, including Certified mail, Registered mail, Insured mail, Delivery Confirmation, or Signature Confirmation	☐	☐	☐	☒
h. Sending Express Mail	☐	☐	☐	☒
i. Buying stamp-collecting material	☐	☐	☐	☒

Other postal services:

a. Entering permit mailings	Yes ☐	No ☒
b. Resetting/using postage meter	Yes ☐	No ☒

Nonpostal Services

a. Picking up government forms (such as tax forms)	Yes ☒	No ☐
b. Using for school bus stop	Yes ☐	No ☒
c. Assisting senior citizens, persons with disabilities, etc.	Yes ☐	No ☒

If yes, please explain: _____

_____

_____

d. Using public bulletin board	Yes ☐	No ☒
e. Other	Yes ☐	No ☒

If yes, please explain: _____

_____

_____

(over)

2. Do you pass another Post Office during business hours while traveling to or from work, or shopping, or for personal needs?

   Yes ☐ No ☑

   If yes, which offices: _____

3. **If you now receive carrier delivery, there will be no change to your delivery service** - proceed to question 4. **If you currently receive Post Office box service or general delivery service, complete this section.**

   a. How do you think carrier route delivery service to a rural mailbox near your home would compare with your present service?

   Better ☐ Just as Good ☐ No Opinion ☐ Worse ☐

   Please explain: _____

4. For which of the following do you leave Baronnett? (Check all that apply.) Where do you go to obtain these services?

		Community:
Shopping	☒	
Personal needs	☐	
Banking	☒	
Employment	☐	
Social needs	☐	

5. Do you currently use local businesses in Baronnett?

   Yes ☒ No ☐

   If yes, would you continue to use them if the Post Office is discontinued?

   Yes ☒ No ☐

Name: Matt Arum
(please print your name)

Address: 1016 29th Ave Baronnett

Telephone number: 715-822-4016 Date: 5/31/2011

Please add any additional comments on a separate piece of paper and attach it to this form.
Thank you for taking the time to complete this questionnaire.

UNITED STATES POSTAL SERVICE

06/08/2011

MATT ARNES

1016 29TH AVE
BARRONETT, WI 54813

Dear Postal Service Customer:

Thank you for returning your questionnaire concerning the proposed discontinuance of the Barronett Post Office. Your comments, along with others received, will be included in the official record and considered carefully before further action is taken.

If it is determined that a discontinuance of the Barronett Post Office should be pursued, a formal proposal will be posted in the Cumberland Post Office, Shell Lake Post Office and Barronett Post Office at a later date. If you have additional questions or comments, please feel free to contact Margaret Campbell at (612) 349-3568.

Sincerely,

Diane C. Riley

Diane Riley
Manager, Post Office Operations
100 South First St. Room 409
Minneapolis, MN, 55401-9990

UNITED STATES POSTAL SERVICE

Postal Customer Questionnaire

1. Please check the appropriate box to indicate whether you use the Barronett Post Office for each of the following:

Postal Services	Daily	Weekly	Monthly	Never
a. Buying stamps	☐	☐	☐	☐
b. Mailing letters	☐	☐	☐	☐
c. Mailing parcels	☐	☐	☐	☒
d. Picking up Post Office box mail	☐	☐	☐	☒
e. Picking up general delivery mail	☐	☐	☐	☒
f. Buying money orders	☐	☐	☐	☒
g. Obtaining special services, including Certified mail, Registered mail, Insured mail, Delivery Confirmation, or Signature Confirmation	☐	☐	☐	☒
h. Sending Express Mail	☐	☐	☐	☒
i. Buying stamp-collecting material	☐	☐	☐	☒

Other postal services:

a. Entering permit mailings	Yes ☐	No ☒
b. Resetting/using postage meter	Yes ☐	No ☒

Nonpostal Services

a. Picking up government forms (such as tax forms)	Yes ☐	No ☒
b. Using for school bus stop	Yes ☐	No ☒
c. Assisting senior citizens, persons with disabilities, etc.	Yes ☐	No ☒

If yes, please explain: _____

d. Using public bulletin board	Yes ☐	No ☒
e. Other	Yes ☐	No ☒

If yes, please explain: _____

(over)

2. Do you pass another Post Office during business hours while traveling to or from work, or shopping, or for personal needs?

Yes ☒ No ☐

If yes, which offices: Cumberland, Rice Lake, Shell Lake, Spooner

3. **If you now receive carrier delivery, there will be no change to your delivery service** - proceed to question 4. **If you currently receive Post Office box service or general delivery service, complete this section.**

a. How do you think carrier route delivery service to a rural mailbox near your home would compare with your present service?

Better ☐ Just as Good ☐ No Opinion ☐ Worse ☐

Please explain: _____

4. For which of the following do you leave Baronnett? (Check all that apply.) Where do you go to obtain these services?

		Community:
Shopping	☒	Rice Lake, Cumberland
Personal needs	☒	Rice Lake, Cumberland
Banking	☐	Rice Lake, Cumberland
Employment	☐	
Social needs	☐	

5. Do you currently use local businesses in Baronnett?

Yes ☐ No ☐

If yes, would you continue to use them if the Post Office is discontinued?

Yes ☒ No ☐

Name: Peggy Lueck
(please print your name)

Address: 1037-27½ Ave. Barronett, Wisc 54813

Telephone number: 715-822-3796 Date: 6/1/11

Please add any additional comments on a separate piece of paper and attach it to this form.
Thank you for taking the time to complete this questionnaire.

UNITED STATES POSTAL SERVICE

06/08/2011

PEGGY LUECK

1037 27 1/2 AVE
BARRONETT, WI 54813

Dear Postal Service Customer:

Thank you for returning your questionnaire concerning the proposed discontinuance of the Barronett Post Office. Your comments, along with others received, will be included in the official record and considered carefully before further action is taken.

If it is determined that a discontinuance of the Barronett Post Office should be pursued, a formal proposal will be posted in the Cumberland Post Office, Shell Lake Post Office and Barronett Post Office at a later date. If you have additional questions or comments, please feel free to contact Margaret Campbell at (612) 349-3568.

Sincerely,

Diane Riley
Manager, Post Office Operations
100 South First St. Room 409
Minneapolis, MN, 55401-9990

UNITED STATES POSTAL SERVICE

Postal Customer Questionnaire

1. Please check the appropriate box to indicate whether you use the Barronett Post Office for each of the following:

Postal Services	Daily	Weekly	Monthly	Never
a. Buying stamps	☐	☐	☐	☑
b. Mailing letters	☐	☐	☐	☑
c. Mailing parcels	☐	☐	☐	☑
d. Picking up Post Office box mail	☐	☐	☐	☑
e. Picking up general delivery mail	☐	☐	☐	☑
f. Buying money orders	☐	☐	☐	☑
g. Obtaining special services, including Certified mail, Registered mail, Insured mail, Delivery Confirmation, or Signature Confirmation	☐	☐	☐	☑
h. Sending Express Mail	☐	☐	☐	☑
i. Buying stamp-collecting material	☐	☐	☐	☑

Other postal services:

a. Entering permit mailings	Yes ☐	No ☑
b. Resetting/using postage meter	Yes ☐	No ☑

Nonpostal Services

a. Picking up government forms (such as tax forms)	Yes ☐	No ☑
b. Using for school bus stop	Yes ☐	No ☑
c. Assisting senior citizens, persons with disabilities, etc.	Yes ☐	No ☑

If yes, please explain: _____

d. Using public bulletin board	Yes ☐	No ☑
e. Other	Yes ☐	No ☐

If yes, please explain: _____

(over)

2. Do you pass another Post Office during business hours while traveling to or from work, or shopping, or for personal needs?

   Yes ☒ No ☐

   If yes, which offices: Cumberland

3. **If you now receive carrier delivery, there will be no change to your delivery service** - proceed to question 4. **If you currently receive Post Office box service or general delivery service, complete this section.**

   a. How do you think carrier route delivery service to a rural mailbox near your home would compare with your present service?

   Better ☐ Just as Good ☐ No Opinion ☐ Worse ☐

   Please explain:

4. For which of the following do you leave Baronnett? (Check all that apply.) Where do you go to obtain these services?

		Community:
Shopping	☒	Rice Lake, Cumberland
Personal needs	☒	Cumberland, Rice Lake
Banking	☒	Cumberland
Employment	☒	Cumberland
Social needs	☒	Cumberland, Barronett

5. Do you currently use local businesses in Baronnett?

   Yes ☒ No ☐

   If yes, would you continue to use them if the Post Office is discontinued?

   Yes ☒ No ☐

Name: WRIGHT, Dennis & Lois
(please print your name)

Address: 2740 10th St, Barronett, WI 54813

Telephone number: 715-419-2888 Date: May 27, 11

Please add any additional comments on a separate piece of paper and attach it to this form.
Thank you for taking the time to complete this questionnaire.

UNITED STATES POSTAL SERVICE

06/08/2011

DENNIS & LOIS WRIGHT

2740 10TH STREET
BARRONETT, WI 54813

Dear Postal Service Customer:

Thank you for returning your questionnaire concerning the proposed discontinuance of the Barronett Post Office. Your comments, along with others received, will be included in the official record and considered carefully before further action is taken.

If it is determined that a discontinuance of the Barronett Post Office should be pursued, a formal proposal will be posted in the Cumberland Post Office, Shell Lake Post Office and Barronett Post Office at a later date. If you have additional questions or comments, please feel free to contact Margaret Campbell at (612) 349-3568.

Sincerely,

Diane G. Riley

Diane Riley
Manager, Post Office Operations
100 South First St. Room 409
Minneapolis, MN, 55401-9990

UNITED STATES POSTAL SERVICE

Postal Customer Questionnaire

1. Please check the appropriate box to indicate whether you use the Barronett Post Office for each of the following:

Postal Services	Daily	Weekly	Monthly	Never
a. Buying stamps	☐	☐	☐	☑
b. Mailing letters	☐	☐	☐	☑
c. Mailing parcels	☐	☐	☐	☑
d. Picking up Post Office box mail	☐	☐	☐	☑
e. Picking up general delivery mail	☐	☐	☐	☑
f. Buying money orders	☐	☐	☐	☑
g. Obtaining special services, including Certified mail, Registered mail, Insured mail, Delivery Confirmation, or Signature Confirmation	☐	☐	☐	☑
h. Sending Express Mail	☐	☐	☐	☑
i. Buying stamp-collecting material	☐	☐	☐	☑

Other postal services:

a. Entering permit mailings	Yes ☐	No ☑
b. Resetting/using postage meter	Yes ☐	No ☑

Nonpostal Services

a. Picking up government forms (such as tax forms)	Yes ☐	No ☑
b. Using for school bus stop	Yes ☐	No ☑
c. Assisting senior citizens, persons with disabilities, etc.	Yes ☐	No ☑

If yes, please explain: _____

d. Using public bulletin board	Yes ☐	No ☑
e. Other	Yes ☐	No ☑

If yes, please explain: _____

(over)

2. Do you pass another Post Office during business hours while traveling to or from work, or shopping, or for personal needs?

Yes ☑ No ☐

If yes, which offices: Cumberland - Shell Lake
Rice Lake

3. **If you now receive carrier delivery, there will be no change to your delivery service** - proceed to question 4. **If you currently receive Post Office box service or general delivery service, complete this section.**

a. How do you think carrier route delivery service to a rural mailbox near your home would compare with your present service?

Better ☐ Just as Good ☐ No Opinion ☐ Worse ☐

Please explain: _____

4. For which of the following do you leave Baronnett? (Check all that apply.) Where do you go to obtain these services?

		Community:
Shopping	☑	Spooner - Rice Lake
Personal needs	☑	" "
Banking	☑	Shell Lake
Employment	☐	N/A
Social needs	☑	Spooner -

5. Do you currently use local businesses in Baronnett?

Yes ☐ No ☑

If yes, would you continue to use them if the Post Office is discontinued?

Yes ☐ No ☐

Name: Mike Hefter
(please print your name)

Address: 1103 30th Ave

Telephone number: 715 822 4769 Date: 5-31-11

Please add any additional comments on a separate piece of paper and attach it to this form.
Thank you for taking the time to complete this questionnaire.

UNITED STATES POSTAL SERVICE

06/08/2011

MIKE HEFTER

1103 30TH AVE
BARRONETT, WI 54813

Dear Postal Service Customer:

Thank you for returning your questionnaire concerning the proposed discontinuance of the Barronett Post Office. Your comments, along with others received, will be included in the official record and considered carefully before further action is taken.

If it is determined that a discontinuance of the Barronett Post Office should be pursued, a formal proposal will be posted in the Cumberland Post Office, Shell Lake Post Office and Barronett Post Office at a later date. If you have additional questions or comments, please feel free to contact Margaret Campbell at (612) 349-3568.

Sincerely,

Diane C. Riley

Diane Riley
Manager, Post Office Operations
100 South First St. Room 409
Minneapolis, MN, 55401-9990

UNITED STATES POSTAL SERVICE

Postal Customer Questionnaire

1. Please check the appropriate box to indicate whether you use the Barronett Post Office for each of the following:

Postal Services	Daily	Weekly	Monthly	Never
a. Buying stamps	☐	☐	☐	☒
b. Mailing letters	☐	☐	☐	☒
c. Mailing parcels	☐	☐	☐	☒
d. Picking up Post Office box mail	☐	☐	☐	☒
e. Picking up general delivery mail	☐	☐	☐	☒
f. Buying money orders	☐	☐	☐	☒
g. Obtaining special services, including Certified mail, Registered mail, Insured mail, Delivery Confirmation, or Signature Confirmation	☐	☐	☐	☒
h. Sending Express Mail	☐	☐	☐	☒
i. Buying stamp-collecting material	☐	☐	☐	☒

Other postal services:

a. Entering permit mailings	Yes ☐	No ☒
b. Resetting/using postage meter	Yes ☐	No ☒

Nonpostal Services

a. Picking up government forms (such as tax forms)	Yes ☐	No ☒
b. Using for school bus stop	Yes ☐	No ☒
c. Assisting senior citizens, persons with disabilities, etc.	Yes ☐	No ☒

If yes, please explain: _____

_____

_____

d. Using public bulletin board	Yes ☐	No ☒
e. Other	Yes ☐	No ☒

If yes, please explain: _____

_____

_____

(over)

2. Do you pass another Post Office during business hours while traveling to or from work, or shopping, or for personal needs?

   Yes ☒ No ☐

   If yes, which offices: _____

3. **If you now receive carrier delivery, there will be no change to your delivery service** - proceed to question 4. **If you currently receive Post Office box service or general delivery service, complete this section.**

   a. How do you think carrier route delivery service to a rural mailbox near your home would compare with your present service?

   Better ☐ Just as Good ☐ No Opinion ☐ Worse ☐

   Please explain: _____

4. For which of the following do you leave Baronnett? (Check all that apply.) Where do you go to obtain these services?

		Community:
Shopping	☒	
Personal needs	☒	
Banking	☒	
Employment	☒	
Social needs	☒	

5. Do you currently use local businesses in Baronnett?

   Yes ☐ No ☒

   If yes, would you continue to use them if the Post Office is discontinued?

   Yes ☐ No ☒

Name: Norbert Sweeney
(please print your name)

Address: 2426 Timberland Rd Barronett

Telephone number: 468-2560 Date: 5-29-11

Please add any additional comments on a separate piece of paper and attach it to this form.
Thank you for taking the time to complete this questionnaire.

UNITED STATES POSTAL SERVICE

06/08/2011

MICHAEL G. SCHWAB

2784 10TH STREET
BARRONETT, WI 54813

Dear Postal Service Customer:

Thank you for returning your questionnaire concerning the proposed discontinuance of the Barronett Post Office. Your comments, along with others received, will be included in the official record and considered carefully before further action is taken.

If it is determined that a discontinuance of the Barronett Post Office should be pursued, a formal proposal will be posted in the Cumberland Post Office, Shell Lake Post Office and Barronett Post Office at a later date. If you have edditional questions or comments, please feel free to contact Margaret Campbell at (612) 349-3568.

Sincerely,

Diane Riley
Manager, Post Office Operations
100 South First St. Room 409
Minneapolis, MN, 55401-9990

UNITED STATES POSTAL SERVICE

Postal Customer Questionnaire

1. Please check the appropriate box to indicate whether you use the Barronett Post Office for each of the following:

Postal Services	Daily	Weekly	Monthly	Never
a. Buying stamps	☐	☐	☐	☒
b. Mailing letters	☐	☐	☒	☐
c. Mailing parcels	☐	☐	☒	☐
d. Picking up Post Office box mail	☐	☐	☐	☒
e. Picking up general delivery mail	☐	☐	☐	☒
f. Buying money orders	☐	☐	☐	☒
g. Obtaining special services, including Certified mail, Registered mail, Insured mail, Delivery Confirmation, or Signature Confirmation	☐	☐	☒	☐
h. Sending Express Mail	☐	☐	☐	☒
i. Buying stamp-collecting material	☐	☐	☐	☒

Other postal services:

a. Entering permit mailings	Yes ☐	No ☒
b. Resetting/using postage meter	Yes ☐	No ☒

Nonpostal Services

a. Picking up government forms (such as tax forms)	Yes ☐	No ☒
b. Using for school bus stop	Yes ☐	No ☒
c. Assisting senior citizens, persons with disabilities, etc.	Yes ☐	No ☒

If yes, please explain: _____

_____

_____

d. Using public bulletin board	Yes ☐	No ☒
e. Other	Yes ☐	No ☒

If yes, please explain: _____

_____

_____

(over)

2. Do you pass another Post Office during business hours while traveling to or from work, or shopping, or for personal needs?

Yes ☒ No ☐

If yes, which offices: Cumberland, Shell Lake, Rice Lake

3. **If you now receive carrier delivery, there will be no change to your delivery service - proceed to question 4. If you currently receive Post Office box service or general delivery service, complete this section.**

a. How do you think carrier route delivery service to a rural mailbox near your home would compare with your present service?

Better ☐ Just as Good ☐ No Opinion ☐ Worse ☐

Please explain: _____

4. For which of the following do you leave Baronnett? (Check all that apply.) Where do you go to obtain these services?

		Community:
Shopping	☒	
Personal needs	☒	
Banking	☐	
Employment	☒	
Social needs	☒	

5. Do you currently use local businesses in Baronnett?

Yes ☒ No ☐

If yes, would you continue to use them if the Post Office is discontinued?

Yes ☒ No ☐

Name: Alice Ridgeway
(please print your name)

Address: N144 Lehman Lake Rd.

Telephone number: 715-641-0670 Date: 5-29-11

Please add any additional comments on a separate piece of paper and attach it to this form.
Thank you for taking the time to complete this questionnaire.

UNITED STATES POSTAL SERVICE

06/08/2011

ALICE RIDGEWAY

N144 LEHMAN LAKE ROAD
BARRONETT, WI 54813

Dear Postal Service Customer:

Thank you for returning your questionnaire concerning the proposed discontinuance of the Barronett Post Office. Your comments, along with others received, will be included in the official record and considered carefully before further action is taken.

If it is determined that a discontinuance of the Barronett Post Office should be pursued, a formal proposal will be posted in the Cumberland Post Office, Shell Lake Post Office and Barronett Post Office at a later date. If you have additional questions or comments, please feel free to contact Margaret Campbell at (612) 349-3568.

Sincerely,

Diane G. Riley

Diane Riley
Manager, Post Office Operations
100 South First St. Room 409
Minneapolis, MN, 55401-9990

UNITED STATES POSTAL SERVICE

Postal Customer Questionnaire

1. Please check the appropriate box to indicate whether you use the Barronett Post Office for each of the following:

Postal Services	Daily	Weekly	Monthly	Never
a. Buying stamps	☐	☐	☐	☒
b. Mailing letters	☐	☐	☐	☒
c. Mailing parcels	☐	☐	☐	☒
d. Picking up Post Office box mail	☐	☐	☐	☒
e. Picking up general delivery mail	☐	☐	☐	☒
f. Buying money orders	☐	☐	☐	☒
g. Obtaining special services, including Certified mail, Registered mail, Insured mail, Delivery Confirmation, or Signature Confirmation	☐	☐	☐	☒
h. Sending Express Mail	☐	☐	☐	☒
i. Buying stamp-collecting material	☐	☐	☐	☒

Other postal services:

a. Entering permit mailings Yes ☐ No ☐

b. Resetting/using postage meter Yes ☐ No ☐

Nonpostal Services

a. Picking up government forms (such as tax forms) Yes ☐ No ☐

b. Using for school bus stop Yes ☐ No ☐

c. Assisting senior citizens, persons with disabilities, etc. Yes ☐ No ☐

If yes, please explain: _____

d. Using public bulletin board Yes ☐ No ☐

e. Other Yes ☐ No ☐

If yes, please explain: _____

(over)

2. Do you pass another Post Office during business hours while traveling to or from work, or shopping, or for personal needs?

   Yes ☒ No ☐

   If yes, which offices: _____

3. **If you now receive carrier delivery, there will be no change to your delivery service** - proceed to question 4. **If you currently receive Post Office box service or general delivery service, complete this section.**

   a. How do you think carrier route delivery service to a rural mailbox near your home would compare with your present service?

   Better ☐ Just as Good ☐ No Opinion ☐ Worse ☐

   Please explain: _____

4. For which of the following do you leave Baronnett? (Check all that apply.) Where do you go to obtain these services?

		Community:
Shopping	☒	Cumb + RL
Personal needs	☒	RL
Banking	☒	Cumberland
Employment	☒	Self
Social needs	☒	Cumberland

5. Do you currently use local businesses in Baronnett?

   Yes ☐ No ☒

   If yes, would you continue to use them if the Post Office is discontinued?

   Yes ☒ No ☐

Name: Arthur R Erickson
(please print your name)

Address: 20973 Co Rd H Barronett, WI 54813

Telephone number: 715-468-2106 Date: 5/28/2011

Please add any additional comments on a separate piece of paper and attach it to this form.
Thank you for taking the time to complete this questionnaire.

UNITED STATES POSTAL SERVICE

06/08/2011

ARTHUR R. ERICKSON

20973 COUNTY ROAD H
BARRONETT, WI 54813

Dear Postal Service Customer:

Thank you for returning your questionnaire concerning the proposed discontinuance of the Barronett Post Office. Your comments, along with others received, will be included in the official record and considered carefully before further action is taken.

If it is determined that a discontinuance of the Barronett Post Office should be pursued, a formal proposal will be posted in the Cumberland Post Office, Shell Lake Post Office and Barronett Post Office at a later date. If you have additional questions or comments, please feel free to contact Margaret Campbell at (612) 349-3568.

Sincerely,

Diane G. Riley

Diane Riley
Manager, Post Office Operations
100 South First St. Room 409
Minneapolis, MN, 55401-9990

UNITED STATES POSTAL SERVICE

Postal Customer Questionnaire

1. Please check the appropriate box to indicate whether you use the Barronett Post Office for each of the following:

Postal Services	Daily	Weekly	Monthly	Never	
a. Buying stamps	☐	☐	☒	☐	
b. Mailing letters	☐	☐	☐	☒	sometimes but not monthly
c. Mailing parcels	☐	☐	☐	☒	
d. Picking up Post Office box mail	☐	☐	☐	☒	
e. Picking up general delivery mail	☐	☐	☐	☒	
f. Buying money orders	☐	☐	☐	☒	sometimes but not monthly
g. Obtaining special services, including Certified mail, Registered mail, Insured mail, Delivery Confirmation, or Signature Confirmation	☐	☐	☒	☐	
h. Sending Express Mail	☐	☐	☐	☒	sometimes but not monthly
i. Buying stamp-collecting material	☐	☐	☐	☒	

Other postal services:

a. Entering permit mailings	Yes ☐	No ☒
b. Resetting/using postage meter	Yes ☐	No ☒

Nonpostal Services

a. Picking up government forms (such as tax forms)	Yes ☐	No ☒
b. Using for school bus stop	Yes ☐	No ☒
c. Assisting senior citizens, persons with disabilities, etc.	Yes ☐	No ☒

If yes, please explain: _____

d. Using public bulletin board	Yes ☐	No ☒
e. Other	Yes ☐	No ☒

If yes, please explain: _____

(over)

2. Do you pass another Post Office during business hours while traveling to or from work, or shopping, or for personal needs?

   Yes ☒ No ☐

   If yes, which offices: Cumberland

3. **If you now receive carrier delivery, there will be no change to your delivery service** - proceed to question 4. **If you currently receive Post Office box service or general delivery service, complete this section.**

   a. How do you think carrier route delivery service to a rural mailbox near your home would compare with your present service?

   Better ☐ Just as Good ☐ No Opinion ☐ Worse ☐

   Please explain:

4. For which of the following do you leave Baronnett? (Check all that apply.) Where do you go to obtain these services?

		Community:
Shopping	☒	Cumberland
Personal needs	☒	
Banking	☒	
Employment	☐	
Social needs	☒	

5. Do you currently use local businesses in Baronnett?

   Yes ☒ No ☐

   If yes, would you continue to use them if the Post Office is discontinued?

   Yes ☒ No ☐

Name: Carol Rohl
(please print your name)

Address: 782 28th Ave, Barronett

Telephone number: Date: 6/1/11

Please add any additional comments on a separate piece of paper and attach it to this form.
Thank you for taking the time to complete this questionnaire.

UNITED STATES POSTAL SERVICE

06/08/2011

CAROL ROHL

782 28TH AVE
BARRONETT, WI 54813

Dear Postal Service Customer:

Thank you for returning your questionnaire concerning the proposed discontinuance of the Barronett Post Office. Your comments, along with others received, will be included in the official record and considered carefully before further action is taken.

If it is determined that a discontinuance of the Barronett Post Office should be pursued, a formal proposal will be posted in the Cumberland Post Office, Shell Lake Post Office and Barronett Post Office at a later date. If you have additional questions or comments, please feel free to contact Margaret Campbell at (612) 349-3568.

Sincerely,

Diane E. Riley

Diane Riley
Manager, Post Office Operations
100 South First St. Room 409
Minneapolis, MN, 55401-9990

UNITED STATES POSTAL SERVICE

Postal Customer Questionnaire

1. Please check the appropriate box to indicate whether you use the Barronett Post Office for each of the following:

Postal Services	Daily	Weekly	Monthly	Never
a. Buying stamps	☐	☐	☒	☐
b. Mailing letters	☒	☐	☐	☐
c. Mailing parcels	☐	☐	☐	☐
d. Picking up Post Office box mail	☒	☐	☐	☐
e. Picking up general delivery mail	☐	☐	☐	☐
f. Buying money orders	☐	☐	☐	☐
g. Obtaining special services, including Certified mail, Registered mail, Insured mail, Delivery Confirmation, or Signature Confirmation	☐	☐	☐	☐
h. Sending Express Mail	☐	☐	☒	☐
i. Buying stamp-collecting material	☐	☐	☐	☐

Other postal services:

a. Entering permit mailings	Yes ☐	No ☐
b. Resetting/using postage meter	Yes ☐	No ☐

Nonpostal Services

a. Picking up government forms (such as tax forms)	Yes ☒	No ☐
b. Using for school bus stop	Yes ☐	No ☐
c. Assisting senior citizens, persons with disabilities, etc.	Yes ☐	No ☐

If yes, please explain: _____

_____

_____

d. Using public bulletin board	Yes ☐	No ☐
e. Other	Yes ☐	No ☐

If yes, please explain: _____

_____

_____

(over)

2. Do you pass another Post Office during business hours while traveling to or from work, or shopping, or for personal needs?

Yes ☒ No ☐

If yes, which offices: Cumberland

3. **If you now receive carrier delivery, there will be no change to your delivery service** - proceed to question 4. **If you currently receive Post Office box service or general delivery service, complete this section.**

a. How do you think carrier route delivery service to a rural mailbox near your home would compare with your present service?

Better ☐ Just as Good ☐ No Opinion ☐ Worse ☐

Please explain:

4. For which of the following do you leave Baronnett? (Check all that apply.) Where do you go to obtain these services?

		Community:
Shopping	☒	Cumberland & Rice Lake
Personal needs	☐	
Banking	☒	
Employment	☐	
Social needs	☐	

5. Do you currently use local businesses in Baronnett?

Yes ☒ No ☐

If yes, would you continue to use them if the Post Office is discontinued?

Yes ☒ No ☐

Name: Jack & Helen Johnson
(please print your name)

Address: Box 45 N536 Offers Lake Rd

Telephone number: 715-468-7955 Date: 5-31-11

Please add any additional comments on a separate piece of paper and attach it to this form.
Thank you for taking the time to complete this questionnaire.

UNITED STATES POSTAL SERVICE

06/08/2011

JACK & HELEN JOHNSON

N536 OFFERS LAKE ROAD, PO BOX 45
BARRONETT, WI 54813

Dear Postal Service Customer:

Thank you for returning your questionnaire concerning the proposed discontinuance of the Barronett Post Office. Your comments, along with others received, will be included in the official record and considered carefully before further action is taken.

If it is determined that a discontinuance of the Barronett Post Office should be pursued, a formal proposal will be posted in the Cumberland Post Office, Shell Lake Post Office and Barronett Post Office at a later date. If you have additional questions or comments, please feel free to contact Margaret Campbell at (612) 349-3568.

Sincerely,

Diane G. Riley

Diane Riley
Manager, Post Office Operations
100 South First St. Room 409
Minneapolis, MN, 55401-9990

UNITED STATES POSTAL SERVICE

Postal Customer Questionnaire

1. Please check the appropriate box to indicate whether you use the Barronett Post Office for each of the following:

Postal Services	Daily	Weekly	Monthly	Never
a. Buying stamps	☐	☐	☒	☒
b. Mailing letters	☐	☐	☐	☒
c. Mailing parcels	☐	☐	☐	☒
d. Picking up Post Office box mail	☐	☐	☐	☒
e. Picking up general delivery mail	☐	☐	☐	☒
f. Buying money orders	☐	☐	☐	☒
g. Obtaining special services, including Certified mail, Registered mail, Insured mail, Delivery Confirmation, or Signature Confirmation	☐	☐	☐	☒
h. Sending Express Mail	☐	☐	☐	☒
i. Buying stamp-collecting material	☐	☐	☐	☒

Other postal services:

a. *Entering permit mailings*	Yes ☐	No ☒
b. *Resetting/using postage meter*	Yes ☐	No ☒

Nonpostal Services

a. Picking up government forms (such as tax forms)	Yes ☐	No ☒
b. Using for school bus stop	Yes ☐	No ☒
c. Assisting senior citizens, persons with disabilities, etc.	Yes ☐	No ☒

If yes, please explain: _____

_____

_____

d. Using public bulletin board	Yes ☐	No ☒
e. Other	Yes ☐	No ☒

If yes, please explain: _____

_____

_____

(over)

2. Do you pass another Post Office during business hours while traveling to or from work, or shopping, or for personal needs?

   Yes ☒ No ☐

   If yes, which offices: CUMBERLAND

3. **If you now receive carrier delivery, there will be no change to your delivery service** - proceed to question 4. **If you currently receive Post Office box service or general delivery service, complete this section.**

   a. How do you think carrier route delivery service to a rural mailbox near your home would compare with your present service?

   Better ☐ Just as Good ☐ No Opinion ☐ Worse ☐

   Please explain:

4. For which of the following do you leave Baronnett? (Check all that apply.) Where do you go to obtain these services?

		Community:
Shopping	☒	
Personal needs	☒	NONE
Banking	☐	
Employment	☐	
Social needs	☐	

5. Do you currently use local businesses in Baronnett?

   Yes ☒ No ☐

   If yes, would you continue to use them if the Post Office is discontinued?

   Yes ☒ No ☐

Name: ARVIN BAILEY SR
(please print your name)

Address: 2888 HOLMBERG RD BARRONETT WI

Telephone number: Date: 5-27-11

Please add any additional comments on a separate piece of paper and attach it to this form.
Thank you for taking the time to complete this questionnaire.

UNITED STATES POSTAL SERVICE

06/08/2011

ARVIN BAILEY JR

2888 HOLMBERG ROAD
BARRONETT, WI 54813

Dear Postal Service Customer:

Thank you for returning your questionnaire concerning the proposed discontinuance of the Barronett Post Office. Your comments, along with others received, will be included in the official record and considered carefully before further action is taken.

If it is determined that a discontinuance of the Barronett Post Office should be pursued, a formal proposal will be posted in the Cumberland Post Office, Shell Lake Post Office and Barronett Post Office at a later date. If you have additional questions or comments, please feel free to contact Margaret Campbell at (612) 349-3568.

Sincerely,

Diane G. Riley

Diane Riley
Manager, Post Office Operations
100 South First St. Room 409
Minneapolis, MN, 55401-9990

UNITED STATES POSTAL SERVICE

Postal Customer Questionnaire

1. Please check the appropriate box to indicate whether you use the Barronett Post Office for each of the following:

Postal Services	Daily	Weekly	Monthly	Never
a. Buying stamps	☐	☐	☒	☐
b. Mailing letters	☐	☒	☐	☐
c. Mailing parcels	☐	☐	☒	☐
d. Picking up Post Office box mail	☐	☐	☐	☒
e. Picking up general delivery mail	☐	☐	☐	☒
f. Buying money orders	☐	☐	☐	☒
g. Obtaining special services, including Certified mail, Registered mail, Insured mail, Delivery Confirmation, or Signature Confirmation	☐	☐	☒	☐
h. Sending Express Mail	☐	☐	☒	☐
i. Buying stamp-collecting material	☐	☐	☐	☒

Other postal services:

a. Entering permit mailings	Yes ☐	No ☒
b. Resetting/using postage meter	Yes ☐	No ☒

Nonpostal Services

a. Picking up government forms (such as tax forms)	Yes ☐	No ☒
b. Using for school bus stop	Yes ☐	No ☒
c. Assisting senior citizens, persons with disabilities, etc.	Yes ☐	No ☒

If yes, please explain: _____

d. Using public bulletin board	Yes ☐	No ☒
e. Other	Yes ☐	No ☒

If yes, please explain: _____

(over)

2. Do you pass another Post Office during business hours while traveling to or from work, or shopping, or for personal needs?

   Yes ☐ No ☒

   If yes, which offices: _____

3. **If you now receive carrier delivery, there will be no change to your delivery service** - proceed to question 4. **If you currently receive Post Office box service or general delivery service, complete this section.**

   a. How do you think carrier route delivery service to a rural mailbox near your home would compare with your present service?

   Better ☐ Just as Good ☐ No Opinion ☐ Worse ☐

   Please explain: _____

4. For which of the following do you leave Baronnett? (Check all that apply.) Where do you go to obtain these services?

		Community:
Shopping	☒	Rice Lake
Personal needs	☒	Rice Lake
Banking	☒	Cumberland
Employment	☐	
Social needs	☐	

5. Do you currently use local businesses in Baronnett?

   Yes ☒ No ☐

   If yes, would you continue to use them if the Post Office is discontinued?

   Yes ☒ No ☐

Name: MARK + Judy Ullom
(please print your name)

Address: N337 Hwy 63, Barronett, WI 54813

Telephone number: (715) 468-2300 Date: 5/31/11

Please add any additional comments on a separate piece of paper and attach it to this form.
Thank you for taking the time to complete this questionnaire.

UNITED STATES POSTAL SERVICE

06/08/2011

MARK & JUDY ULLOM

N337 HIGHWAY 63
BARRONETT, WI 54813

Dear Postal Service Customer:

Thank you for returning your questionnaire concerning the proposed discontinuance of the Barronett Post Office. Your comments, along with others received, will be included in the official record and considered carefully before further action is taken.

If it is determined that a discontinuance of the Barronett Post Office should be pursued, a formal proposal will be posted in the Cumberland Post Office, Shell Lake Post Office and Barronett Post Office at a later date. If you have edditional questions or comments, please feel free to contact Margaret Campbell at (612) 349-3568.

Sincerely,

Diane G. Riley

Diane Riley
Manager, Post Office Operations
100 South First St. Room 409
Minneapolis, MN, 55401-9990

UNITED STATES POSTAL SERVICE

Postal Customer Questionnaire

1. Please check the appropriate box to indicate whether you use the Barronett Post Office for each of the following:

Postal Services	Daily	Weekly	Monthly	Never
a. Buying stamps	☐	☐	☐	☒
b. Mailing letters	☐	☐	☐	☒
c. Mailing parcels	☐	☐	☐	☒
d. Picking up Post Office box mail	☐	☐	☐	☒
e. Picking up general delivery mail	☐	☐	☐	☒
f. Buying money orders	☐	☐	☐	☒
g. Obtaining special services, including Certified mail, Registered mail, Insured mail, Delivery Confirmation, or Signature Confirmation	☐	☐	☐	☒
h. Sending Express Mail	☐	☐	☐	☒
i. Buying stamp-collecting material	☐	☐	☐	☒

Other postal services:

a. Entering permit mailings	Yes ☐	No ☒
b. Resetting/using postage meter	Yes ☐	No ☒

Nonpostal Services

a. Picking up government forms (such as tax forms)	Yes ☐	No ☒
b. Using for school bus stop	Yes ☐	No ☒
c. Assisting senior citizens, persons with disabilities, etc.	Yes ☐	No ☒

If yes, please explain: _____

_____

_____

d. Using public bulletin board	Yes ☐	No ☒
e. Other	Yes ☐	No ☒

If yes, please explain: _____

_____

_____

(over)

2. Do you pass another Post Office during business hours while traveling to or from work, or shopping, or for personal needs?

   Yes ☒ No ☐

   If yes, which offices: _____

3. **If you now receive carrier delivery, there will be no change to your delivery service** - proceed to question 4. **If you currently receive Post Office box service or general delivery service, complete this section.**

   a. How do you think carrier route delivery service to a rural mailbox near your home would compare with your present service?

   Better ☐ Just as Good ☐ No Opinion ☐ Worse ☐

   Please explain: _____

4. For which of the following do you leave Baronnett? (Check all that apply.) Where do you go to obtain these services?

		Community:
Shopping	☒	
Personal needs	☒	
Banking	☒	
Employment	☒	
Social needs	☒	

5. Do you currently use local businesses in Baronnett?

   Yes ☐ No ☒

   If yes, would you continue to use them if the Post Office is discontinued?

   Yes ☒ No ☐

Name: DARLENE FLOYD COBB
(please print your name)

Address: 2838 8th st.

Telephone number: 715 645 0523 Date: 5 28 2011

Please add any additional comments on a separate piece of paper and attach it to this form.
Thank you for taking the time to complete this questionnaire.

UNITED STATES POSTAL SERVICE

06/08/2011

DARLENE FLOYD COBB

2838 8TH STREET
BARRONETT, WI 54813

Dear Postal Service Customer:

Thank you for returning your questionnaire concerning the proposed discontinuance of the Barronett Post Office. Your comments, along with others received, will be included in the official record and considered carefully before further action is taken.

If it is determined that a discontinuance of the Barronett Post Office should be pursued, a formal proposal will be posted in the Cumberland Post Office, Shell Lake Post Office and Barronett Post Office at a later date. If you have additional questions or comments, please feel free to contact Margaret Campbell at (612) 349-3568.

Sincerely,

Diane G. Riley

Diane Riley
Manager, Post Office Operations
100 South First St. Room 409
Minneapolis, MN, 55401-9990

UNITED STATES POSTAL SERVICE

Postal Customer Questionnaire

1. Please check the appropriate box to indicate whether you use the Barronett Post Office for each of the following:

Postal Services	Daily	Weekly	Monthly	Never
a. Buying stamps	☐	☐	☐	☒
b. Mailing letters	☐	☐	☐	☒
c. Mailing parcels	☐	☐	☐	☒
d. Picking up Post Office box mail	☐	☐	☐	☒
e. Picking up general delivery mail	☐	☐	☐	☒
f. Buying money orders	☐	☐	☐	☒
g. Obtaining special services, including Certified mail, Registered mail, Insured mail, Delivery Confirmation, or Signature Confirmation	☐	☐	☐	☒
h. Sending Express Mail	☐	☐	☐	☒
i. Buying stamp-collecting material	☐	☐	☐	☒

Other postal services:

a. Entering permit mailings Yes ☐ No ☒

b. Resetting/using postage meter Yes ☐ No ☒

Nonpostal Services

a. Picking up government forms (such as tax forms) Yes ☐ No ☒

b. Using for school bus stop Yes ☐ No ☒

c. Assisting senior citizens, persons with disabilities, etc. Yes ☐ No ☒

If yes, please explain: _____

d. Using public bulletin board Yes ☐ No ☒

e. Other Yes ☐ No ☒

If yes, please explain: _____

(over)

2. Do you pass another Post Office during business hours while traveling to or from work, or shopping, or for personal needs?

   Yes ☐ No ☒

   If yes, which offices: _____

3. **If you now receive carrier delivery, there will be no change to your delivery service** - proceed to question 4. **If you currently receive Post Office box service or general delivery service, complete this section.**

   a. How do you think carrier route delivery service to a rural mailbox near your home would compare with your present service?

   Better ☐ Just as Good ☐ No Opinion ☐ Worse ☐

   Please explain: _____

4. For which of the following do you leave Baronnett? (Check all that apply.) Where do you go to obtain these services?

		Community:
Shopping	☒	Cumberland Shell Lake
Personal needs	☒	Cumberland
Banking	☒	Cumberland
Employment	☒	Cumberland
Social needs	☒	

5. Do you currently use local businesses in Baronnett?

   Yes ☒ No ☐

   If yes, would you continue to use them if the Post Office is discontinued?

   Yes ☒ No ☐

Name: BARRY BASSETT
(please print your name)

Address: 2437 Places Lk Rd

Telephone number: 468-7049 Date: 5-27-11

Please add any additional comments on a separate piece of paper and attach it to this form.
Thank you for taking the time to complete this questionnaire.

UNITED STATES POSTAL SERVICE

06/08/2011

BARRY BASSETT

2437 PLACES LAKE ROAD
BARRONETT, WI 54813

Dear Postal Service Customer:

Thank you for returning your questionnaire concerning the proposed discontinuance of the Barronett Post Office. Your comments, along with others received, will be included in the official record and considered carefully before further action is taken.

If it is determined that a discontinuance of the Barronett Post Office should be pursued, a formal proposal will be posted in the Cumberland Post Office, Shell Lake Post Office and Barronett Post Office at a later date. If you have additional questions or comments, please feel free to contact Margaret Campbell at (612) 349-3568.

Sincerely,

Diane G. Riley

Diane Riley
Manager, Post Office Operations
100 South First St. Room 409
Minneapolis, MN, 55401-9990

UNITED STATES POSTAL SERVICE

Postal Customer Questionnaire

1. Please check the appropriate box to indicate whether you use the Barronett Post Office for each of the following:

Postal Services	Daily	Weekly	Monthly	Never
a. Buying stamps	☐	☐	☒	☐
b. Mailing letters	☐	☐	☒	☐
c. Mailing parcels	☐	☐	☒	☐
d. Picking up Post Office box mail	☐	☐	☐	☒
e. Picking up general delivery mail	☐	☐	☐	☒
f. Buying money orders	☐	☐	☐	☒
g. Obtaining special services, including Certified mail, Registered mail, Insured mail, Delivery Confirmation, or Signature Confirmation	☐	☐	☐	☒
h. Sending Express Mail	☐	☐	☐	☒
i. Buying stamp-collecting material	☐	☐	☐	☒

Other postal services:

a. Entering permit mailings	Yes ☐	No ☒
b. Resetting/using postage meter	Yes ☐	No ☒

Nonpostal Services

a. Picking up government forms (such as tax forms)	Yes ☐	No ☒
b. Using for school bus stop	Yes ☐	No ☒
c. Assisting senior citizens, persons with disabilities, etc.	Yes ☐	No ☒

If yes, please explain: _____

d. Using public bulletin board	Yes ☐	No ☒
e. Other	Yes ☐	No ☒

If yes, please explain: _____

(over)

2. Do you pass another Post Office during business hours while traveling to or from work, or shopping, or for personal needs?

   Yes ☒ No ☐

   If yes, which offices: Cumberland

3. **If you now receive carrier delivery, there will be no change to your delivery service** - proceed to question 4. **If you currently receive Post Office box service or general delivery service, complete this section.**

   a. How do you think carrier route delivery service to a rural mailbox near your home would compare with your present service?

   Better ☐ Just as Good ☐ No Opinion ☐ Worse ☐

   Please explain:

4. For which of the following do you leave Baronnett? (Check all that apply.) Where do you go to obtain these services?

		Community:
Shopping	☒	Cumberland
Personal needs	☒	Cumberland
Banking	☒	Cumberland
Employment	☐	
Social needs	☒	Cumberland

5. Do you currently use local businesses in Baronnett?

   Yes ☒ No ☐

   If yes, would you continue to use them if the Post Office is discontinued?

   Yes ☒ No ☐

Name: Louie and Judy Snowbank
(please print your name)

Address: 392 29½ Ave Barronett, WI 54813

Telephone number: 715-822-4196 Date: 5-28-11

Please add any additional comments on a separate piece of paper and attach it to this form.
Thank you for taking the time to complete this questionnaire.

UNITED STATES POSTAL SERVICE

06/08/2011

LOUIE & JUDY SNOWBANK

392 29 1/2 AVE
BARRONETT, WI 54813

Dear Postal Service Customer:

Thank you for returning your questionnaire concerning the proposed discontinuance of the Barronett Post Office. Your comments, along with others received, will be included in the official record and considered carefully before further action is taken.

If it is determined that a discontinuance of the Barronett Post Office should be pursued, a formal proposal will be posted in the Cumberland Post Office, Shell Lake Post Office and Barronett Post Office at a later date. If you have additional questions or comments, please feel free to contact Margaret Campbell at (612) 349-3568.

Sincerely,

Diane G. Riley

Diane Riley
Manager, Post Office Operations
100 South First St. Room 409
Minneapolis, MN, 55401-9990

UNITED STATES POSTAL SERVICE

Postal Customer Questionnaire

1. Please check the appropriate box to indicate whether you use the Barronett Post Office for each of the following:

Postal Services	Daily	Weekly	Monthly	Never
a. Buying stamps	☐	☐	☒	☐
b. Mailing letters	☐	☐	☐	☒
c. Mailing parcels	☐	☐	☒	☐
d. Picking up Post Office box mail	☐	☐	☐	☒
e. Picking up general delivery mail	☐	☐	☐	☒
f. Buying money orders	☐	☐	☐	☒
g. Obtaining special services, including Certified mail, Registered mail, Insured mail, Delivery Confirmation, or Signature Confirmation	☐	☐	☐	☒
h. Sending Express Mail	☐	☐	☐	☒
i. Buying stamp-collecting material	☐	☐	☐	☒

Other postal services:

a. Entering permit mailings	Yes ☐	No ☒
b. Resetting/using postage meter	Yes ☐	No ☒

Nonpostal Services

a. Picking up government forms (such as tax forms)	Yes ☐	No ☒
b. Using for school bus stop	Yes ☐	No ☒
c. Assisting senior citizens, persons with disabilities, etc.	Yes ☐	No ☒

If yes, please explain: _____

d. Using public bulletin board	Yes ☐	No ☒
e. Other	Yes ☐	No ☒

If yes, please explain: _____

(over)

2. Do you pass another Post Office during business hours while traveling to or from work, or shopping, or for personal needs?

   Yes ☐ No ☒

   If yes, which offices: _____

3. **If you now receive carrier delivery, there will be no change to your delivery service** - proceed to question 4. **If you currently receive Post Office box service or general delivery service, complete this section.**

   a. How do you think carrier route delivery service to a rural mailbox near your home would compare with your present service?

   Better ☐ Just as Good ☐ No Opinion ☐ Worse ☐

   Please explain: _____

4. For which of the following do you leave Baronnett? (Check all that apply.) Where do you go to obtain these services?

		Community:
Shopping	☒	
Personal needs	☒	
Banking	☒	
Employment	☐	
Social needs	☒	

5. Do you currently use local businesses in Baronnett?

   Yes ☐ No ☒

   If yes, would you continue to use them if the Post Office is discontinued?

   Yes ☐ No ☒

Name: FRANK J BUDLOWSKI
(please print your name)

Address: 2941 hwy 63

Telephone number: 715 645 0259 Date: 5 28 2011

Please add any additional comments on a separate piece of paper and attach it to this form.
Thank you for taking the time to complete this questionnaire.

UNITED STATES POSTAL SERVICE

06/08/2011

FRANK J. BUDLOWSKI

2941 HIGHWAY 63
BARRONETT, WI 54813

Dear Postal Service Customer:

Thank you for returning your questionnaire concerning the proposed discontinuance of the Barronett Post Office. Your comments, along with others received, will be included in the official record and considered carefully before further action is taken.

If it is determined that a discontinuance of the Barronett Post Office should be pursued, a formal proposal will be posted in the Cumberland Post Office, Shell Lake Post Office and Barronett Post Office at a later date. If you have additional questions or comments, please feel free to contact Margaret Campbell at (612) 349-3568.

Sincerely,

Diane G. Riley

Diane Riley
Manager, Post Office Operations
100 South First SL Room 409
Minneapolis, MN, 55401-9990

UNITED STATES POSTAL SERVICE

Postal Customer Questionnaire

1. Please check the appropriate box to indicate whether you use the Barronett Post Office for each of the following:

Postal Services	Daily	Weekly	Monthly	Never
a. Buying stamps	☐	☐	☐	☒
b. Mailing letters	☐	☐	☐	☒
c. Mailing parcels	☐	☐	☐	☒
d. Picking up Post Office box mail	☐	☐	☐	☒
e. Picking up general delivery mail	☐	☐	☐	☒
f. Buying money orders	☐	☐	☐	☒
g. Obtaining special services, including Certified mail, Registered mail, Insured mail, Delivery Confirmation, or Signature Confirmation	☐	☐	☐	☒
h. Sending Express Mail	☐	☐	☐	☒
i. Buying stamp-collecting material	☐	☐	☐	☒

Other postal services:

a. Entering permit mailings	Yes ☐	No ☒
b. Resetting/using postage meter	Yes ☐	No ☒

Nonpostal Services

a. Picking up government forms (such as tax forms)	Yes ☐	No ☒
b. Using for school bus stop	Yes ☐	No ☒
c. Assisting senior citizens, persons with disabilities, etc.	Yes ☐	No ☒

If yes, please explain: _____

d. Using public bulletin board	Yes ☐	No ☒
e. Other	Yes ☐	No ☒

If yes, please explain: _____

(over)

2. Do you pass another Post Office during business hours while traveling to or from work, or shopping, or for personal needs?

   Yes ☒ No ☐

   If yes, which offices: Cumberland

3. **If you now receive carrier delivery, there will be no change to your delivery service** - proceed to question 4. **If you currently receive Post Office box service or general delivery service, complete this section.**

   a. How do you think carrier route delivery service to a rural mailbox near your home would compare with your present service?

   Better ☐ Just as Good ☐ No Opinion ☐ Worse ☐

   Please explain:

4. For which of the following do you leave Baronnett? (Check all that apply.) Where do you go to obtain these services?

		Community:
Shopping	☐	Ricelake
Personal needs	☐	Rice lake + Cumberland
Banking	☐	Cumberland
Employment	☐	Cumberland
Social needs	☐	Cumberland

5. Do you currently use local businesses in Baronnett?

   Yes ☐ No ☒

   If yes, would you continue to use them if the Post Office is discontinued?

   Yes ☐ No ☒

Name: Angela Landsworth
(please print your name)

Address: 20360 Lake 32 Rd Baronnett Wi

Telephone number: 468-4368 Date: -

Please add any additional comments on a separate piece of paper and attach it to this form.
Thank you for taking the time to complete this questionnaire.

UNITED STATES POSTAL SERVICE

06/08/2011

ANGELA LANDSWOZTH

20360 LAKE 32 ROAD
BARRONETT, WI 54813

Dear Postal Service Customer:

Thank you for returning your questionnaire concerning the proposed discontinuance of the Barronett Post Office. Your comments, along with others received, will be included in the official record and considered carefully before further action is taken.

If it is determined that a discontinuance of the Barronett Post Office should be pursued, a formal proposal will be posted in the Cumberland Post Office, Shell Lake Post Office and Barronett Post Office at a later date. If you have additional questions or comments, please feel free to contact Margaret Campbell at (612) 349-3568.

Sincerely,

Diane G. Riley

Diane Riley
Manager, Post Office Operations
100 South First St. Room 409
Minneapolis, MN, 55401-9990

UNITED STATES POSTAL SERVICE

Postal Customer Questionnaire

1. Please check the appropriate box to indicate whether you use the Barronett Post Office for each of the following:

Postal Services	Daily	Weekly	Monthly	Never
a. Buying stamps	☐	☐	☒	☐
b. Mailing letters	☐	☒	☐	☐
c. Mailing parcels	☐	☐	☐	☒
d. Picking up Post Office box mail	☐	☐	☐	☒
e. Picking up general delivery mail	☐	☐	☐	☒
f. Buying money orders	☐	☐	☒	☐
g. Obtaining special services, including Certified mail, Registered mail, Insured mail, Delivery Confirmation, or Signature Confirmation	☐	☐	☒	☐
h. Sending Express Mail	☐	☐	☒	☐
i. Buying stamp-collecting material	☐	☐	☐	☒

Other postal services:

a. Entering permit mailings	Yes ☐	No ☒
b. Resetting/using postage meter	Yes ☐	No ☒

Nonpostal Services

a. Picking up government forms (such as tax forms)	Yes ☐	No ☒
b. Using for school bus stop	Yes ☐	No ☒
c. Assisting senior citizens, persons with disabilities, etc.	Yes ☐	No ☒

If yes, please explain: _____

d. Using public bulletin board	Yes ☐	No ☒
e. Other	Yes ☐	No ☒

If yes, please explain: _____

(over)

2. Do you pass another Post Office during business hours while traveling to or from work, or shopping, or for personal needs?

   Yes ☒ No ☐

   If yes, which offices: Cumberland

3. **If you now receive carrier delivery, there will be no change to your delivery service** - proceed to question 4. **If you currently receive Post Office box service or general delivery service, complete this section.**

   a. How do you think carrier route delivery service to a rural mailbox near your home would compare with your present service?

   Better ☐ Just as Good ☐ No Opinion ☐ Worse ☐

   Please explain:

4. For which of the following do you leave Baronnett? (Check all that apply.) Where do you go to obtain these services?

		Community:
Shopping	☒	Rice Lake
Personal needs	☒	Rice Lake
Banking	☒	Cumberland
Employment	☐	
Social needs	☒	Rice Lake

5. Do you currently use local businesses in Baronnett?

   Yes ☒ No ☐

   If yes, would you continue to use them if the Post Office is discontinued?

   Yes ☒ No ☐

Name: Teresa Schutts
(please print your name)

Address: 570 29½ Ave

Telephone number: Date: 5/28/11

Please add any additional comments on a separate piece of paper and attach it to this form.
Thank you for taking the time to complete this questionnaire.

UNITED STATES POSTAL SERVICE

06/08/2011

TERESA SCHUTTS

570 29 1/2 AVE
BARRONETT, WI 54813

Dear Postal Service Customer:

Thank you for returning your questionnaire concerning the proposed discontinuance of the Barronett Post Office. Your comments, along with others received, will be included in the official record and considered carefully before further action is taken.

If it is determined that a discontinuance of the Barronett Post Office should be pursued, a formal proposal will be posted in the Cumberland Post Office, Shell Lake Post Office and Barronett Post Office at a later date. If you have additional questions or comments, please feel free to contact Margaret Campbell at (612) 349-3568.

Sincerely,

Diane G. Riley

Diane Riley
Manager, Post Office Operations
100 South First St. Room 409
Minneapolis, MN, 55401-9990

UNITED STATES POSTAL SERVICE

06/08/2011

PAUL KING

21628 TIMBERLAND ROAD
BARRONETT, WI 54813

Dear Postal Service Customer:

Thank you for returning your questionnaire concerning the proposed discontinuance of the Barronett Post Office. Your comments, along with others received, will be included in the official record and considered carefully before further action is taken.

If it is determined that a discontinuance of the Barronett Post Office should be pursued, a formal proposal will be posted in the Cumberland Post Office, Shell Lake Post Office and Barronett Post Office at a later date. If you have additional questions or comments, please feel free to contact Margaret Campbell at (612) 349-3568.

Sincerely,

Diane G. Riley

Diane Riley
Manager, Post Office Operations
100 South First St. Room 409
Minneapolis, MN, 55401-9990

UNITED STATES POSTAL SERVICE

Postal Customer Questionnaire

1. Please check the appropriate box to indicate whether you use the Barronett Post Office for each of the following:

Postal Services	Daily	Weekly	Monthly	Never
a. Buying stamps	☐	☐	☐	☒
b. Mailing letters	☐	☐	☒	☐
c. Mailing parcels	☐	☐	☒	☐
d. Picking up Post Office box mail	☐	☐	☐	☒
e. Picking up general delivery mail	☐	☐	☐	☒
f. Buying money orders	☐	☐	☐	☒
g. Obtaining special services, including Certified mail, Registered mail, Insured mail, Delivery Confirmation, or Signature Confirmation	☐	☐	☐	☒
h. Sending Express Mail	☐	☐	☐	☒
i. Buying stamp-collecting material	☐	☐	☐	☒

Other postal services:

a. Entering permit mailings	Yes ☐	No ☒
b. Resetting/using postage meter	Yes ☐	No ☒

Nonpostal Services

a. Picking up government forms (such as tax forms)	Yes ☐	No ☒
b. Using for school bus stop	Yes ☐	No ☒
c. Assisting senior citizens, persons with disabilities, etc.	Yes ☐	No ☒

If yes, please explain: _____

d. Using public bulletin board	Yes ☐	No ☒
e. Other	Yes ☐	No ☒

If yes, please explain: _____

(over)

2. Do you pass another Post Office during business hours while traveling to or from work, or shopping, or for personal needs?

   Yes ☒ No ☐

   If yes, which offices: Cumberland

3. **If you now receive carrier delivery, there will be no change to your delivery service** - proceed to question 4. **If you currently receive Post Office box service or general delivery service, complete this section.**

   a. How do you think carrier route delivery service to a rural mailbox near your home would compare with your present service?

   Better ☐ Just as Good ☐ No Opinion ☐ Worse ☐

   Please explain:

4. For which of the following do you leave Baronnett? (Check all that apply.) Where do you go to obtain these services?

		Community:
Shopping	☒	Cumberland, Rice Lake
Personal needs	☒	Cumberland, Rice Lake
Banking	☒	Cumberland
Employment	☒	Cumberland
Social needs	☒	Cumberland

5. Do you currently use local businesses in Baronnett?

   Yes ☒ No ☐

   If yes, would you continue to use them if the Post Office is discontinued?

   Yes ☒ No ☐

Name: Roy Riebe
(please print your name)

Address: 797 28th Ave. Barronett, WI 54813

Telephone number: 822-2574 Date: 5/27/11

Please add any additional comments on a separate piece of paper and attach it to this form.
Thank you for taking the time to complete this questionnaire.

UNITED STATES POSTAL SERVICE

06/08/2011

ROY RIEBE

797 28TH AVE
BARRONETT, WI 54813

Dear Postal Service Customer:

Thank you for returning your questionnaire concerning the proposed discontinuance of the Barronett Post Office. Your comments, along with others received, will be included in the official record and considered carefully before further action is taken.

If it is determined that a discontinuance of the Barronett Post Office should be pursued, a formal proposal will be posted in the Cumberland Post Office, Shell Lake Post Office and Barronett Post Office at a later date. If you have additional questions or comments, please feel free to contact Margaret Campbell at (612) 349-3568.

Sincerely,

Diane G. Riley

Diane Riley
Manager, Post Office Operations
100 South First St. Room 409
Minneapolis, MN, 55401-9990

UNITED STATES POSTAL SERVICE

Postal Customer Questionnaire

1. Please check the appropriate box to indicate whether you use the Barronett Post Office for each of the following:

Postal Services	Daily	Weekly	Monthly	Never
a. Buying stamps	☐	☐	☐	☒
b. Mailing letters	☐	☐	☐	☒
c. Mailing parcels	☐	☐	☐	☒
d. Picking up Post Office box mail	☐	☐	☐	☒
e. Picking up general delivery mail	☐	☐	☐	☒
f. Buying money orders	☐	☐	☐	☒
g. Obtaining special services, including Certified mail, Registered mail, Insured mail, Delivery Confirmation, or Signature Confirmation	☐	☐	☐	☒
h. Sending Express Mail	☐	☐	☐	☒
i. Buying stamp-collecting material	☐	☐	☐	☒

Other postal services:

a. Entering permit mailings	Yes ☐	No ☒
b. Resetting/using postage meter	Yes ☐	No ☒

Nonpostal Services

a. Picking up government forms (such as tax forms)	Yes ☐	No ☒
b. Using for school bus stop	Yes ☐	No ☒
c. Assisting senior citizens, persons with disabilities, etc.	Yes ☐	No ☒

If yes, please explain: _____

d. Using public bulletin board	Yes ☐	No ☒
e. Other	Yes ☐	No ☒

If yes, please explain: _____

(over)

2. Do you pass another Post Office during business hours while traveling to or from work, or shopping, or for personal needs?

   Yes ☐ No ☒

   If yes, which offices: _____

3. **If you now receive carrier delivery, there will be no change to your delivery service** - proceed to question 4. **If you currently receive Post Office box service or general delivery service, complete this section.**

   a. How do you think carrier route delivery service to a rural mailbox near your home would compare with your present service?

   Better ☐ Just as Good ☐ No Opinion ☐ Worse ☐

   Please explain: _____

4. For which of the following do you leave Baronnett? (Check all that apply.) Where do you go to obtain these services?

		Community:
Shopping	☒	Cumberland - Rice Lake
Personal needs	☒	" "
Banking	☒	Cumberland
Employment	☒	Rice Lake
Social needs	☐	

5. Do you currently use local businesses in Baronnett?

   Yes ☒ No ☐

   If yes, would you continue to use them if the Post Office is discontinued?

   Yes ☒ No ☐

Name: Luke Hergert
(please print your name)

Address: 2734 10th St, Barronett, WI 54813

Telephone number: 715-822-4576 Date: 5-28-11

Please add any additional comments on a separate piece of paper and attach it to this form.
Thank you for taking the time to complete this questionnaire.

UNITED STATES POSTAL SERVICE

06/08/2011

LUKE HERGERT

2734 10TH STREET
BARRONETT, WI 54813

Dear Postal Service Customer:

Thank you for returning your questionnaire concerning the proposed discontinuance of the Barronett Post Office. Your comments, along with others received, will be included in the official record and considered carefully before further action is taken.

If it is determined that a discontinuance of the Barronett Post Office should be pursued, a formal proposal will be posted in the Cumberland Post Office, Shell Lake Post Office and Barronett Post Office at a later date. If you have additional questions or comments, please feel free to contact Margaret Campbell at (612) 349-3568.

Sincerely,

Diane Riley
Manager, Post Office Operations
100 South First St. Room 409
Minneapolis, MN, 55401-9990

UNITED STATES POSTAL SERVICE

Postal Customer Questionnaire

1. Please check the appropriate box to indicate whether you use the Barronett Post Office for each of the following:

Postal Services	Daily	Weekly	Monthly	Never
a. Buying stamps	☐	☐	☑	☐
b. Mailing letters	☑	☐	☐	☐
c. Mailing parcels	☐	☐	☑	☐
d. Picking up Post Office box mail	☐	☐	☐	☑
e. Picking up general delivery mail	☑	☐	☐	☐
f. Buying money orders	☐	☐	☐	☑
g. Obtaining special services, including Certified mail, Registered mail, Insured mail, Delivery Confirmation, or Signature Confirmation	☐	☐	☑	☐
h. Sending Express Mail	☐	☐	☑	☐
i. Buying stamp-collecting material	☐	☐	☐	☑

Other postal services:

a. Entering permit mailings	Yes ☐	No ☑
b. Resetting/using postage meter	Yes ☐	No ☑

Nonpostal Services

a. Picking up government forms (such as tax forms)	Yes ☑	No ☐
b. Using for school bus stop	Yes ☐	No ☑
c. Assisting senior citizens, persons with disabilities, etc.	Yes ☐	No ☑

If yes, please explain: _____

d. Using public bulletin board	Yes ☐	No ☑
e. Other	Yes ☐	No ☑

If yes, please explain: _____

(over)

2. Do you pass another Post Office during business hours while traveling to or from work, or shopping, or for personal needs?

   Yes ☐ No ☑

   If yes, which offices: _____

3. **If you now receive carrier delivery, there will be no change to your delivery service - proceed to question 4. If you currently receive Post Office box service or general delivery service, complete this section.**

   a. How do you think carrier route delivery service to a rural mailbox near your home would compare with your present service?

   Better ☐ Just as Good ☐ No Opinion ☐ Worse ☐

   Please explain: _____

4. For which of the following do you leave Baronnett? (Check all that apply.) Where do you go to obtain these services?

		Community:
Shopping	☑	
Personal needs	☐	
Banking	☑	
Employment	☑	
Social needs	☐	

5. Do you currently use local businesses in Baronnett?

   Yes ☑ No ☐

   If yes, would you continue to use them if the Post Office is discontinued?

   Yes ☑ No ☐

Name: Tim Nickell
(please print your name)

Address: N253 Old Hwy Baronnett

Telephone number: (715) 468-2052 Date: 05/27/2011

Please add any additional comments on a separate piece of paper and attach it to this form.
Thank you for taking the time to complete this questionnaire.

UNITED STATES POSTAL SERVICE

06/08/2011

TIM NICKELL

N253 OLD HIGHWAY
BARRONETT, WI 54813

Dear Postal Service Customer:

Thank you for returning your questionnaire concerning the proposed discontinuance of the Barronett Post Office. Your comments, along with others received, will be included in the official record and considered carefully before further action is taken.

If it is determined that a discontinuance of the Barronett Post Office should be pursued, a formal proposal will be posted in the Cumberland Post Office, Shell Lake Post Office and Barronett Post Office at a later date. If you have additional questions or comments, please feel free to contact Margaret Campbell at (612) 349-3568.

Sincerely,

Diane C. Riley

Diane Riley
Manager, Post Office Operations
100 South First St. Room 409
Minneapolis, MN, 55401-9990

UNITED STATES POSTAL SERVICE

Postal Customer Questionnaire

1. Please check the appropriate box to indicate whether you use the Barronett Post Office for each of the following:

Postal Services	Daily	Weekly	Monthly	Never
a. Buying stamps	☐	☐	☒	☐
b. Mailing letters	☐	☐	☐	☒
c. Mailing parcels	☐	☐	☐	☒
d. Picking up Post Office box mail	☐	☐	☐	☒
e. Picking up general delivery mail	☐	☐	☐	☒
f. Buying money orders	☐	☐	☐	☒
g. Obtaining special services, including Certified mail, Registered mail, Insured mail, Delivery Confirmation, or Signature Confirmation	☐	☐	☐	☒
h. Sending Express Mail	☐	☐	☐	☒
i. Buying stamp-collecting material	☐	☐	☐	☒

Other postal services:

a. Entering permit mailings	Yes ☐	No ☒
b. Resetting/using postage meter	Yes ☐	No ☒

Nonpostal Services

a. Picking up government forms (such as tax forms)	Yes ☐	No ☒
b. Using for school bus stop	Yes ☐	No ☒
c. Assisting senior citizens, persons with disabilities, etc.	Yes ☐	No ☒

If yes, please explain: _____

_____

_____

d. Using public bulletin board	Yes ☐	No ☒
e. Other	Yes ☐	No ☒

If yes, please explain: _____

_____

_____

(over)

2. Do you pass another Post Office during business hours while traveling to or from work, or shopping, or for personal needs?

Yes ☒ No ☐

If yes, which offices: Cumberland - Shell Lake - Spooner

3. **If you now receive carrier delivery, there will be no change to your delivery service - proceed to question 4. If you currently receive Post Office box service or general delivery service, complete this section.**

a. How do you think carrier route delivery service to a rural mailbox near your home would compare with your present service?

Better ☐ Just as Good ☐ No Opinion ☐ Worse ☐

Please explain: _____

4. For which of the following do you leave Baronnett? (Check all that apply.) Where do you go to obtain these services?

		Community:
Shopping	☒	Cumberland Spooner Rice Lake
Personal needs	☒	"
Banking	☒	"
Employment	☒	Retired
Social needs	☒	Cumberland

5. Do you currently use local businesses in Baronnett?

Yes ☐ No ☒

If yes, would you continue to use them if the Post Office is discontinued?

Yes ☐ No ☐

Name: Richard J Lau
(please print your name)

Address: 1581 CTY Rd J Barronett

Telephone number: 715 468-2157 Date: 5-27-11

Please add any additional comments on a separate piece of paper and attach it to this form.
Thank you for taking the time to complete this questionnaire.

UNITED STATES POSTAL SERVICE

06/08/2011

RICHARD J. LAU

1581 COUNTY ROAD J
BARRONETT, WI 54813

Dear Postal Service Customer:

Thank you for returning your questionnaire concerning the proposed discontinuance of the Barronett Post Office. Your comments, along with others received, will be included in the official record and considered carefully before further action is taken.

If it is determined that a discontinuance of the Barronett Post Office should be pursued, a formal proposal will be posted in the Cumberland Post Office, Shell Lake Post Office and Barronett Post Office at a later date. If you have additional questions or comments, please feel free to contact Margaret Campbell at (612) 349-3568.

Sincerely,

Diane G. Riley

Diane Riley
Manager, Post Office Operations
100 South First St. Room 409
Minneapolis, MN, 55401-9990

UNITED STATES POSTAL SERVICE

Postal Customer Questionnaire

1. Please check the appropriate box to indicate whether you use the Barronett Post Office for each of the following:

Postal Services	Daily	Weekly	Monthly	Never
a. Buying stamps	☐	☐	☒	☐
b. Mailing letters	☐	☒	☐	☐
c. Mailing parcels	☐	☐	☒	☐
d. Picking up Post Office box mail n/a	☐	☐	☐	☐
e. Picking up general delivery mail n/a	☐	☐	☐	☐
f. Buying money orders n/a	☐	☐	☐	☐
g. Obtaining special services, including Certified mail, Registered mail, Insured mail, Delivery Confirmation, or Signature Confirmation	☐	☐	☒	☐
h. Sending Express Mail	☐	☐	☐	☐
i. Buying stamp-collecting material	☐	☐	☐	☒

Other postal services:

a. Entering permit mailings	Yes ☐	No ☐
b. Resetting/using postage meter	Yes ☐	No ☐

Nonpostal Services

a. Picking up government forms (such as tax forms)	Yes ☒	No ☐
b. Using for school bus stop	Yes ☐	No ☒
c. Assisting senior citizens, persons with disabilities, etc.	Yes ☐	No ☒

If yes, please explain: _____

d. Using public bulletin board	Yes ☐	No ☒
e. Other	Yes ☐	No ☒

If yes, please explain: _____

(over)

2. Do you pass another Post Office during business hours while traveling to or from work, or shopping, or for personal needs?

Yes ☐ No ☒

If yes, which offices: _____

3. **If you now receive carrier delivery, there will be no change to your delivery service** - proceed to question 4. **If you currently receive Post Office box service or general delivery service, complete this section.**

a. How do you think carrier route delivery service to a rural mailbox near your home would compare with your present service?

Better ☐ Just as Good ☐ No Opinion ☐ Worse ☐

Please explain: _____

4. For which of the following do you leave Baronnett? (Check all that apply.) Where do you go to obtain these services?

		Community:
Shopping	☒	Rice Lake Spooner
Personal needs	☒	Rice Lake Spooner
Banking	☐	
Employment	☐	
Social needs	☐	

5. Do you currently use local businesses in Baronnett?

Yes ☒ No ☐

If yes, would you continue to use them if the Post Office is discontinued?

Yes ☐ No ☐ (?)

Name: Rita L. Votel
(please print your name)

Address: 2796 10th St.

Telephone number: 715 822 8017 Date: 6-1-11

Please add any additional comments on a separate piece of paper and attach it to this form.
Thank you for taking the time to complete this questionnaire.

I like the advantage of not having to drive 20-30 miles to a post office. As an elder person it is convenient to be able to talk to an individual who is knowledgeable on P.O regulations. The friendly courteous service at the Baronnett P.O is commended & appreciated.

UNITED STATES POSTAL SERVICE

06/08/2011

RITA L. VOTEL

2796 10TH STREET
BARRONETT, WI 54813

Dear Postal Service Customer:

Thank you for returning your questionnaire concerning the proposed discontinuance of the Barronett Post Office. Your comments, along with others received, will be included in the official record and considered carefully before further action is taken.

In response to your letter:

- You expressed a concern about senior citizens. Carrier service is beneficial to many senior citizens and those who face special challenges because tha carrier can provide delivery and retail services to roadside mailboxes. Customers do not have to make a special trip to the Post Office for service. Special provisions are mada for hardship cases or special customer needs. To request an exception for hardship delivery, customers may contact the administrative postmaster for more information. The Postal Service is a customer-oriented organization that works hard to get its customers and employees to share that orientation. We appreciate hearing from customers on how successful those efforts have been. Thank you for voicing your satisfaction for the personnel at the Barronett Post Office.

If it is determined that a discontinuance of the Barronett Post Office should be pursued, a formal proposal will be posted in the Cumberland Post Office, Shell Lake Post Office and Barronett Post Office at a later date. If you have additional questions or comments, please feel free to contact Margaret Campbell at (612) 349-3568.

Sincerely,

Diane E. Riley

Diane Riley
Manager, Post Office Operations
100 South First St. Room 409
Minneapolis, MN, 55401-9990

UNITED STATES POSTAL SERVICE

Postal Customer Questionnaire

1. Please check the appropriate box to indicate whether you use the Barronett Post Office for each of the following:

Postal Services	Daily	Weekly	Monthly	Never
a. Buying stamps	☐	☐	☐	☒
b. Mailing letters	☐	☐	☐	☒
c. Mailing parcels	☐	☐	☐	☒
d. Picking up Post Office box mail	☐	☐	☐	☒
e. Picking up general delivery mail	☐	☐	☐	☒
f. Buying money orders	☐	☐	☐	☒
g. Obtaining special services, including Certified mail, Registered mail, Insured mail, Delivery Confirmation, or Signature Confirmation	☐	☐	☐	☒
h. Sending Express Mail	☐	☐	☐	☒
i. Buying stamp-collecting material	☐	☐	☐	☒

Other postal services:

a. Entering permit mailings	Yes ☐	No ☒
b. Resetting/using postage meter	Yes ☐	No ☒

Nonpostal Services

a. Picking up government forms (such as tax forms)	Yes ☐	No ☒
b. Using for school bus stop	Yes ☐	No ☒
c. Assisting senior citizens, persons with disabilities, etc.	Yes ☐	No ☒

If yes, please explain: _____

d. Using public bulletin board	Yes ☐	No ☒
e. Other	Yes ☐	No ☒

If yes, please explain: _____

(over)

2. Do you pass another Post Office during business hours while traveling to or from work, or shopping, or for personal needs?

Yes ☒ No ☐

If yes, which offices: Hudson

3. **If you now receive carrier delivery, there will be no change to your delivery service** - proceed to question 4. **If you currently receive Post Office box service or general delivery service, complete this section.**

a. How do you think carrier route delivery service to a rural mailbox near your home would compare with your present service?

Better ☐ Just as Good ☐ No Opinion ☐ Worse ☐

Please explain: _____

4. For which of the following do you leave Baronnett? (Check all that apply.) Where do you go to obtain these services?

		Community:
Shopping	☒	Hudson
Personal needs	☒	Hudson
Banking	☒	Hudson
Employment	☒	Hudson
Social needs	☒	Hudson

5. Do you currently use local businesses in Baronnett?

Yes ☐ No ☒

If yes, would you continue to use them if the Post Office is discontinued?

Yes ☒ No ☐

Name: D. Wayne + Marie Romsos
(please print your name)

Address: 2529 Romsos Lane

Telephone number: 715-468-2189 Date: 5-31-11
Hudson 715-386-5078

Please add any additional comments on a separate piece of paper and attach it to this form.
Thank you for taking the time to complete this questionnaire.

UNITED STATES POSTAL SERVICE

Postal Customer Questionnaire

1. Please check the appropriate box to indicate whether you use the Barronett Post Office for each of the following:

Postal Services	Daily	Weekly	Monthly	Never
a. Buying stamps	☐	☒	☐	☐
b. Mailing letters	☐	☒	☐	☐
c. Mailing parcels	☐	☐	☒	☐
d. Picking up Post Office box mail	☐	☐	☐	☒
e. Picking up general delivery mail	☐	☐	☐	☒
f. Buying money orders	☐	☐	☐	☒
g. Obtaining special services, including Certified mail, Registered mail, Insured mail, Delivery Confirmation, or Signature Confirmation	☐	☐	☐	☒
h. Sending Express Mail	☐	☐	☐	☒
i. Buying stamp-collecting material	☐	☐	☐	☒

Other postal services:

a. Entering permit mailings	Yes ☐	No ☒
b. Resetting/using postage meter	Yes ☐	No ☒

Nonpostal Services

a. Picking up government forms (such as tax forms)	Yes ☐	No ☒
b. Using for school bus stop	Yes ☐	No ☒
c. Assisting senior citizens, persons with disabilities, etc.	Yes ☐	No ☒

If yes, please explain: _____

d. Using public bulletin board	Yes ☐	No ☒
e. Other	Yes ☐	No ☒

If yes, please explain: _____

(over)

2. Do you pass another Post Office during business hours while traveling to or from work, or shopping, or for personal needs?

Yes ☒ No ☐

If yes, which offices: Cumberland, Comstock, Turtle Lake, Almena, Barron, Shell Lake, Spooner

3. **If you now receive carrier delivery, there will be no change to your delivery service** - proceed to question 4. **If you currently receive Post Office box service or general delivery service, complete this section.**

a. How do you think carrier route delivery service to a rural mailbox near your home would compare with your present service?

Better ☐ Just as Good ☐ No Opinion ☐ Worse ☐

Please explain: _____

4. For which of the following do you leave Baronnett? (Check all that apply.) Where do you go to obtain these services?

		Community:
Shopping	☒	Spooner, Rice Lake
Personal needs	☒	Spooner
Banking	☒	Cumberland
Employment	☒	Barron and Polk County
Social needs	☒	Spooner

5. Do you currently use local businesses in Baronnett?

Yes ☒ No ☐

If yes, would you continue to use them if the Post Office is discontinued?

Yes ☒ No ☐

Name: Joey Reichhoff
(please print your name)

Address: 794 30th Ave Barronett, WI 54813

Telephone number: 715-822-3187 Date: 5-28-11

Please add any additional comments on a separate piece of paper and attach it to this form.
Thank you for taking the time to complete this questionnaire.

If the post office was shut down, it would be dissappointing because it is very convenient having it near our home. However, if this will save the federal government money, who am I to complain?

UNITED STATES POSTAL SERVICE

06/08/2011

JOEY REICHHOFF

794 30TH AVE
BARRONETT, WI 54813

Dear Postal Service Customer:

Thank you for returning your questionnaire concerning the proposed discontinuance of the Barronett Post Office. Your comments, along with others received, will be included in the official record and considered carefully before further action is taken.

In response to your letter:

- You expressed a concern about the loss of the Communities' identity. Thank you for the support in this difficult decision. Something to remember is a community's identity derives from the interest and vitality of its residents and their use of its name. The Postal Service is helping to preserve community identity by continuing the use of the Community name and ZIP Code in addresses.

If it is determined that a discontinuance of the Barronett Post Office should be pursued, a formal proposal will be posted in the Cumberland Post Office, Shell Lake Post Office and Barronett Post Office at a later date. If you have additional questions or comments, please feel free to contact Margaret Campbell at (612) 349-3568.

Sincerely,

Diane E. Riley

Diane Riley
Manager, Post Office Operations
100 South First St. Room 409
Minneapolis, MN, 55401-9990

UNITED STATES POSTAL SERVICE

Postal Customer Questionnaire

1. Please check the appropriate box to indicate whether you use the Barronett Post Office for each of the following:

Postal Services	Daily	Weekly	Monthly	Never
a. Buying stamps	☐	☐	☑	☐
b. Mailing letters	☐	☑	☐	☐
c. Mailing parcels	☐	☐	☐	☑
d. Picking up Post Office box mail	☐	☐	☑	☐
e. Picking up general delivery mail	☐	☑	☐	☐
f. Buying money orders	☐	☐	☐	☑
g. Obtaining special services, including Certified mail, Registered mail, Insured mail, Delivery Confirmation, or Signature Confirmation	☑	☐	☑	☐
h. Sending Express Mail	☐	☐	☐	☑
i. Buying stamp-collecting material	☑	☐	☐	☑

Other postal services:

a. Entering permit mailings	Yes	☐	No	☑
b. Resetting/using postage meter	Yes	☐	No	☑

Nonpostal Services

a. Picking up government forms (such as tax forms)	Yes	☑	No	☑
b. Using for school bus stop	Yes	☐ 2 6	No	☑
c. Assisting senior citizens, persons with disabilities, etc.	Yes	☑	No	☑

If yes, please explain: _____

d. Using public bulletin board	Yes	☑	No	☑
e. Other	Yes	☑	No	☑

If yes, please explain: _____

(over)

UNITED STATES POSTAL SERVICE

2. Do you pass another Post Office during business hours while traveling to or from work, or shopping, or for personal needs?

Yes ☒ No ☒

If yes, which offices: I would not leave for Barronett to go - I want him to be there all the time

3. **If you now receive carrier delivery, there will be no change to your delivery service** - proceed to question 4. **If you currently receive Post Office box service or general delivery service, complete this section.**

a. How do you think carrier route delivery service to a rural mailbox near your home would compare with your present service?

Better ☐ Just as Good ☐ No Opinion ☒ Worse ☐

Please explain: _____

4. For which of the following do you leave Baronnett? (Check all that apply.) Where do you go to obtain these services?

		Community:
Shopping	☒	Cumberland
Personal needs	☒	
Banking	☐	
Employment	☐	
Social needs	☒	

5. Do you currently use local businesses in Baronnett?

Yes ☒ No ☐

If yes, would you continue to use them if the Post Office is discontinued?

Yes ☒ No ☐

Name: Ken + Dolores Olson
(please print your name)

Address: 2981 8th St. Barronett, Wisc

Telephone number: 715-822-2287 Date: 5/11

Please add any additional comments on a separate piece of paper and attach it to this form.
Thank you for taking the time to complete this questionnaire.

When you are gone for a vacation - It is so easy for the Barronett to keep it - not Cumberland - I don't like every general delivering, every mailbox is unmail copies every loaded up so people you are vacant in your house -

UNITED STATES POSTAL SERVICE.

06/08/2011

KEN AND DOLORES OLSON

2981 8TH STREET
BARRONETT, WI 54813

Dear Postal Service Customer:

Thank you for returning your questionnaire concerning the proposed discontinuance of the Barronett Post Office. Your comments, along with others received, will be included in the official record and considered carefully before further action is taken.

In response to your letter:

- You were concerned about obtaining services from the carrier. Customers who will be away for an extended time (e.g., on vacation) may request that their mail be held at the Post Office during their absence. This can be done at the post office website usps.com or by leaving a hold card in their mailbox. Upon return the customer asks the Post Office to resume delivery.

If it is determined that a discontinuance of the Barronett Post Office should be pursued, a formal proposal will be posted in the Cumberland Post Office, Shell Lake Post Office and Barronett Post Office at a later date. If you have additional questions or comments, please feel free to contact Margaret Campbell at (612) 349-3568.

Sincerely,

Diane G. Riley

Diane Riley
Manager, Post Office Operations
100 South First St. Room 409
Minneapolis, MN, 55401-9990

UNITED STATES POSTAL SERVICE

Postal Customer Questionnaire

1. Please check the appropriate box to indicate whether you use the Barronett Post Office for each of the following:

Postal Services	Daily	Weekly	Monthly	Never
a. Buying stamps	☐	☐	☒	☐
b. Mailing letters	☐	☒	☐	☐
c. Mailing parcels	☐	☐	☒	☐
d. Picking up Post Office box mail	☐	☐	☐	☒
e. Picking up general delivery mail	☒	☐	☐	☐
f. Buying money orders	☐	☐	☐	☒
g. Obtaining special services, including Certified mail, Registered mail, Insured mail, Delivery Confirmation, or Signature Confirmation	☐	☐	☐	☒
h. Sending Express Mail	☐	☐	☐	☒
i. Buying stamp-collecting material	☐	☐	☐	☒

Other postal services:

a. Entering permit mailings	Yes ☐	No ☒
b. Resetting/using postage meter	Yes ☐	No ☒

Nonpostal Services

a. Picking up government forms (such as tax forms)	Yes ☒	No ☐
b. Using for school bus stop	Yes ☐	No ☒
c. Assisting senior citizens, persons with disabilities, etc.	Yes ☐	No ☒

If yes, please explain: _____

d. Using public bulletin board	Yes ☒	No ☐
e. Other	Yes ☐	No ☐

If yes, please explain: _____

(over)

2. Do you pass another Post Office during business hours while traveling to or from work, or shopping, or for personal needs?

   Yes ☐ No ☑

   If yes, which offices: _____

3. **If you now receive carrier delivery, there will be no change to your delivery service** - proceed to question 4. **If you currently receive Post Office box service or general delivery service, complete this section.**

   a. How do you think carrier route delivery service to a rural mailbox near your home would compare with your present service?

   Better ☐ Just as Good ☐ No Opinion ☐ Worse ☐

   Please explain: _____

4. For which of the following do you leave Baronnett? (Check all that apply.) Where do you go to obtain these services?

		Community:
Shopping	☑	Spooner
Personal needs	☐	?
Banking	☑	
Employment	☐	NA
Social needs	☐	?

5. Do you currently use local businesses in Baronnett?

   Yes ☑ No ☐

   If yes, would you continue to use them if the Post Office is discontinued?

   Yes ☑ No ☐

Name: Agnes M Anderson
(please print your name)

Address: N602 Leach Lake Rd Barronett

Telephone number: 715-468-7683 Date: 5/31/11

Please add any additional comments on a separate piece of paper and attach it to this form.
Thank you for taking the time to complete this questionnaire.

Will our address still be Barronett or change to Cumberland?

UNITED STATES POSTAL SERVICE

06/08/2011

AGNES M. ANDERSON

N602 LEACH LAKE ROAD
BARRONETT, WI 54813

Dear Postal Service Customer:

Thank you for returning your questionnaire concerning the proposed discontinuance of the Barronett Post Office. Your comments, along with others received, will be included in the official record and considered carefully before further action is taken.

In response to your letter:

- You expressed a concern about a change in address. There will be no change in customer addresses. You will continue to use Barronett WI.

If it is determined that a discontinuance of the Barronett Post Office should be pursued, a formal proposal will be posted in the Cumberland Post Office, Shell Lake Post Office and Barronett Post Office at a later date. If you have additional questions or comments, please feel free to contact Margaret Campbell at (612) 349-3568.

Sincerely,

Diane G. Riley

Diane Riley
Manager, Post Office Operations
100 South First St. Room 409
Minneapolis, MN, 55401-9990

UNITED STATES POSTAL SERVICE

Postal Customer Questionnaire

1. Please check the appropriate box to indicate whether you use the Barronett Post Office for each of the following:

Postal Services	Daily	Weekly	Monthly	Never
a. Buying stamps	☐	☐	☐	☒
b. Mailing letters	☐	☐	☒	☐
c. Mailing parcels	☐	☐	☐	☒
d. Picking up Post Office box mail	☐	☐	☐	☒
e. Picking up general delivery mail	☐	☐	☐	☒
f. Buying money orders	☐	☐	☐	☒
g. Obtaining special services, including Certified mail, Registered mail, Insured mail, Delivery Confirmation, or Signature Confirmation	☐	☐	☐	☒
h. Sending Express Mail	☐	☐	☐	☒
i. Buying stamp-collecting material	☐	☐	☐	☒

Other postal services:

a. Entering permit mailings	Yes ☐	No ☒
b. Resetting/using postage meter	Yes ☐	No ☒

Nonpostal Services

a. Picking up government forms (such as tax forms)	Yes ☐	No ☒
b. Using for school bus stop	Yes ☐	No ☒
c. Assisting senior citizens, persons with disabilities, etc.	Yes ☐	No ☒

If yes, please explain: _____

d. Using public bulletin board	Yes ☐	No ☒
e. Other	Yes ☐	No ☒

If yes, please explain: _____

(over)

2. Do you pass another Post Office during business hours while traveling to or from work, or shopping, or for personal needs?

   Yes ☒ No ☐

   If yes, which offices: SHELL LAKE, WI

3. **If you now receive carrier delivery, there will be no change to your delivery service** - proceed to question 4. **If you currently receive Post Office box service or general delivery service, complete this section.**

   a. How do you think carrier route delivery service to a rural mailbox near your home would compare with your present service?

   Better ☐ Just as Good ☐ No Opinion ☐ Worse ☐

   Please explain: _____

4. For which of the following do you leave Baronnett? (Check all that apply.) Where do you go to obtain these services?

		Community:
Shopping	☒	SHELL LAKE, SPOONER
Personal needs	☐	Shell LAKE, Spooner
Banking	☐	SHELL LAKE, SPOONER
Employment	☐	NA
Social needs	☐	

5. Do you currently use local businesses in Baronnett?

   Yes ☒ No ☐

   If yes, would you continue to use them if the Post Office is discontinued?

   Yes ☒ No ☐

Name: A J Kirkreit
(please print your name)

Address: 21081 Leach LAKE Rd, BARRONETT, WI

Telephone number: 715-468-7692 Date: 6-1-11

Please add any additional comments on a separate piece of paper and attach it to this form.
Thank you for taking the time to complete this questionnaire.

Comment:

I request that the Shell Lake P.O. deliver my mail and that I have a Shell Lake address. I live closer to Shell Lake and use that P.O.. Shell Lake delivers mail just ½ mile away. There are seven households on a 1 mile stretch on my road; so it would only be a 2 mile addition to the Shell Lake route. If the Barronett PO closes please change my address to Shell Lake instead of Cumberland.

Thanks,
A J Kubrat
6-1-11

UNITED STATES POSTAL SERVICE

06/08/2011

A. J. KIRKREIT

21081 LEACH LAKE ROAD
BARRONETT, WI 54813

Dear Postal Service Customer:

Thank you for returning your questionnaire concerning the proposed discontinuance of the Barronett Post Office. Your comments, along with others received, will be included in the official record and considered carefully before further action is taken.

In response to your letter:

- You expressed a question about which office the route should emanate from. The delivery route has been carefully reviewed to ensure that the most cost-efficient service is provided. While one office may be closer for some customers, it may be further away for others.

If it is determined that a discontinuance of the Barronett Post Office should be pursued, a formal proposal will be posted in the Cumberland Post Office, Shell Lake Post Office and Barronett Post Office at a later date. If you have additional questions or comments, please feel free to contact Margaret Campbell at (612) 349-3568.

Sincerely,

Diane G. Riley

Diane Riley
Manager, Post Office Operations
100 South First St. Room 409
Minneapolis, MN, 55401-9990

UNITED STATES POSTAL SERVICE

Postal Customer Questionnaire

1. Please check the appropriate box to indicate whether you use the Barronett Post Office for each of the following:

Postal Services	Daily	Weekly	Monthly	Never
a. Buying stamps	☐	☑	☐	☐
b. Mailing letters	☐	☑	☐	☐
c. Mailing parcels	☐	☐	☑	☐
d. Picking up Post Office box mail	☐	☐	☐	☑
e. Picking up general delivery mail	☐	☐	☐	☑
f. Buying money orders	☐	☐	☑	☐
g. Obtaining special services, including Certified mail, Registered mail, Insured mail, Delivery Confirmation, or Signature Confirmation	☐	☐	☑	☐
h. Sending Express Mail	☐	☐	☐	☑
i. Buying stamp-collecting material	☐	☐	☐	☑

Other postal services:

a. Entering permit mailings	Yes ☐	No ☑
b. Resetting/using postage meter	Yes ☐	No ☑

Nonpostal Services

a. Picking up government forms (such as tax forms)	Yes ☑	No ☐
b. Using for school bus stop	Yes ☐	No ☑
c. Assisting senior citizens, persons with disabilities, etc.	Yes ☐	No ☑

If yes, please explain: _____

d. Using public bulletin board	Yes ☑	No ☐
e. Other	Yes ☐	No ☑

If yes, please explain: _____

(over)

2. Do you pass another Post Office during business hours while traveling to or from work, or shopping, or for personal needs?

   Yes ☐ No ☑

   If yes, which offices: _____

3. **If you now receive carrier delivery, there will be no change to your delivery service** - proceed to question 4. **If you currently receive Post Office box service or general delivery service, complete this section.**

   a. How do you think carrier route delivery service to a rural mailbox near your home would compare with your present service?

   Better ☐ Just as Good ☐ No Opinion ☐ Worse ☐

   Please explain: _____

4. For which of the following do you leave Baronnett? (Check all that apply.) Where do you go to obtain these services?

		Community:
Shopping	☑	Rice Lake, Cumberland
Personal needs	☑	Cumberland
Banking	☑	Cumberland
Employment	☐	Retired
Social needs	☑	Rice Lake

5. Do you currently use local businesses in Baronnett?

   Yes ☑ No ☐

   If yes, would you continue to use them if the Post Office is discontinued?

   Yes ☑ No ☐

Name: BRIAN HOLMES
(please print your name)

Address: 612-29½ AV. BARRONETT, WI.

Telephone number: 715-822-2118 Date: 5/29/11

Please add any additional comments on a separate piece of paper and attach it to this form.
Thank you for taking the time to complete this questionnaire.

UNITED STATES POSTAL SERVICE

06/08/2011

BRIAN HOLMES

612 29 1/2 AVE
BARRONETT, WI 54813

Dear Postal Service Customer:

Thank you for returning your questionnaire concerning the proposed discontinuance of the Barronett Post Office. Your comments, along with others received, will be included in the official record and considered carefully before further action is taken.

If it is determined that a discontinuance of the Barronett Post Office should be pursued, a formal proposal will be posted in the Cumberland Post Office, Shell Lake Post Office and Barronett Post Office at a later date. If you have additional questions or comments, please feel free to contact Margaret Campbell at (612) 349-3568.

Sincerely,

Diane G. Riley

Diane Riley
Manager, Post Office Operations
100 South First St. Room 409
Minneapolis, MN, 55401-9990

UNITED STATES POSTAL SERVICE

Postal Customer Questionnaire

1. Please check the appropriate box to indicate whether you use the Barronett Post Office for each of the following:

Postal Services	Daily	Weekly	Monthly	Never
a. Buying stamps	☐	☐	☐	☐
b. Mailing letters	☐	☒	☐	☒
c. Mailing parcels	☐	☐	☐	☒
d. Picking up Post Office box mail	☐	☐	☐	☒
e. Picking up general delivery mail	☐	☐	☐	☒
f. Buying money orders	☐	☐	☐	☒
g. Obtaining special services, including Certified mail, Registered mail, Insured mail, Delivery Confirmation, or Signature Confirmation	☐	☐	☐	☒
h. Sending Express Mail	☐	☐	☐	☒
i. Buying stamp-collecting material	☐	☐	☐	☒

Other postal services:

a. Entering permit mailings	Yes ☐	No ☒
b. Resetting/using postage meter	Yes ☐	No ☒

Nonpostal Services

a. Picking up government forms (such as tax forms)	Yes ☒	No ☐
b. Using for school bus stop	Yes ☐	No ☒
c. Assisting senior citizens, persons with disabilities, etc.	Yes ☐	No ☒

If yes, please explain: _____

_____

_____

d. Using public bulletin board	Yes ☐	No ☒
e. Other	Yes ☐	No ☒

If yes, please explain: _____

_____

_____

(over)

2. Do you pass another Post Office during business hours while traveling to or from work, or shopping, or for personal needs?

Yes ☐ No ☒

If yes, which offices: AFTER HRS - CUMBERLAND

3. **If you now receive carrier delivery, there will be no change to your delivery service** - proceed to question 4. **If you currently receive Post Office box service or general delivery service, complete this section.**

a. How do you think carrier route delivery service to a rural mailbox near your home would compare with your present service?

Better ☐ Just as Good ☐ No Opinion ☐ Worse ☐

Please explain: _____

4. For which of the following do you leave Baronnett? (Check all that apply.) Where do you go to obtain these services?

		Community:
Shopping	☐	RL - CUMBERLAND
Personal needs	☐	"
Banking	☒	R.L.
Employment	☐	
Social needs	☐	

5. Do you currently use local businesses in Baronnett?

Yes ☒ No ☐

If yes, would you continue to use them if the Post Office is discontinued?

Yes ☒ No ☐

Name: G MURPHY
(please print your name)

Address: 1215 29TH AVE BARRONETT, SEASONAL HOME

Telephone number: 822 8761 Date: 5/30/11

Please add any additional comments on a separate piece of paper and attach it to this form.
Thank you for taking the time to complete this questionnaire.

UNITED STATES POSTAL SERVICE

06/08/2011

G. MURPHY

1215 29TH AVE
BARRONETT, WI 54813

Dear Postal Service Customer:

Thank you for returning your questionnaire concerning the proposed discontinuance of the Barronett Post Office. Your comments, along with others received, will be included in the official record and considered carefully before further action is taken.

If it is determined that a discontinuance of the Barronett Post Office should be pursued, a formal proposal will be posted in the Cumberland Post Office, Shell Lake Post Office and Barronett Post Office at a later date. If you have additional questions or comments, please feel free to contact Margaret Campbell at (612) 349-3568.

Sincerely,

Diane C. Riley

Diane Riley
Manager, Post Office Operations
100 South First SL Room 409
Minneapolis, MN, 55401-9990

UNITED STATES POSTAL SERVICE

Postal Customer Questionnaire

1. Please check the appropriate box to indicate whether you use the Barronett Post Office for each of the following:

Postal Services	Daily	Weekly	Monthly	Never
a. Buying stamps	☐	☐	☒	☐
b. Mailing letters	☐	☐	☒	☐
c. Mailing parcels	☐	☐	☐	☒
d. Picking up Post Office box mail	☐	☐	☐	☒
e. Picking up general delivery mail	☐	☐	☐	☒
f. Buying money orders	☐	☐	☐	☒
g. Obtaining special services, including Certified mail, Registered mail, Insured mail, Delivery Confirmation, or Signature Confirmation	☐	☐	☒	☐
h. Sending Express Mail	☐	☐	☐	☒
i. Buying stamp-collecting material	☐	☐	☐	☒

Other postal services:

a. Entering permit mailings	Yes ☐	No ☒
b. Resetting/using postage meter	Yes ☐	No ☒

Nonpostal Services

a. Picking up government forms (such as tax forms)	Yes ☐	No ☒
b. Using for school bus stop	Yes ☐	No ☒
c. Assisting senior citizens, persons with disabilities, etc.	Yes ☐	No ☒

If yes, please explain: _____

d. Using public bulletin board	Yes ☐	No ☒
e. Other	Yes ☐	No ☒

If yes, please explain: _____

(over)

2. Do you pass another Post Office during business hours while traveling to or from work, or shopping, or for personal needs?

   Yes ☒ No ☐

   If yes, which offices: Cumberland

3. **If you now receive carrier delivery, there will be no change to your delivery service** - proceed to question 4. **If you currently receive Post Office box service or general delivery service, complete this section.**

   a. How do you think carrier route delivery service to a rural mailbox near your home would compare with your present service?

   Better ☐ Just as Good ☐ No Opinion ☐ Worse ☐

   Please explain:

4. For which of the following do you leave Baronnett? (Check all that apply.) Where do you go to obtain these services?

		Community:
Shopping	☒	Cumb & Rice Lake
Personal needs	☐	Rice Lake
Banking	☒	Cumb
Employment	☒	Cumb -
Social needs	☐	

5. Do you currently use local businesses in Baronnett?

   Yes ☒ No ☐

   If yes, would you continue to use them if the Post Office is discontinued?

   Yes ☒ No ☐

Name: Jerry Elmberg
(please print your name)

Address: 2831 9th ST

Telephone number: 715-822-4095 Date: 5-30-11

Please add any additional comments on a separate piece of paper and attach it to this form.
Thank you for taking the time to complete this questionnaire.

UNITED STATES POSTAL SERVICE

06/08/2011

JERRY ELMBERG

2831 9TH STREET
BARRONETT, WI 54813

Dear Postal Service Customer:

Thank you for returning your questionnaire concerning the proposed discontinuance of the Barronett Post Office. Your comments, along with others received, will be included in the official record and considered carefully before further action is taken.

If it is determined that a discontinuance of the Barronett Post Office should be pursued, a formal proposal will be posted in the Cumberland Post Office, Shell Lake Post Office end Barronett Post Office at a later date. If you have additional questions or comments, please feel free to contact Margaret Campbell at (612) 349-3568.

Sincerely,

Diane G. Riley

Diane Riley
Manager, Post Office Operations
100 South First St. Room 409
Minneapolis, MN, 55401-9990

UNITED STATES POSTAL SERVICE

Postal Customer Questionnaire

1. Please check the appropriate box to indicate whether you use the Barronett Post Office for each of the following:

Postal Services	Daily	Weekly	Monthly	Never
a. Buying stamps	☐	☒	☐	☐
b. Mailing letters	☒	☐	☐	☐
c. Mailing parcels	☐	☐	☒	☐
d. Picking up Post Office box mail	☒	☐	☐	☐
e. Picking up general delivery mail	☒	☐	☐	☐
f. Buying money orders	☐	☐	☐	☒
g. Obtaining special services, including Certified mail, Registered mail, Insured mail, Delivery Confirmation, or Signature Confirmation	☐	☐	☒	☐
h. Sending Express Mail	☐	☐	☒	☐
i. Buying stamp-collecting material	☐	☐	☐	☒

Other postal services:

a. Entering permit mailings	Yes ☐	No ☒
b. Resetting/using postage meter	Yes ☐	No ☒

Nonpostal Services

a. Picking up government forms (such as tax forms)	Yes ☐	No ☒
b. Using for school bus stop	Yes ☐	No ☒
c. Assisting senior citizens, persons with disabilities, etc.	Yes ☐	No ☒

If yes, please explain: _____

d. Using public bulletin board	Yes ☐	No ☒
e. Other	Yes ☐	No ☒

If yes, please explain: _____

(over)

2. Do you pass another Post Office during business hours while traveling to or from work, or shopping, or for personal needs?

   Yes ☐ No ☒

   If yes, which offices: _____

3. **If you now receive carrier delivery, there will be no change to your delivery service** - proceed to question 4. **If you currently receive Post Office box service or general delivery service, complete this section.**

   a. How do you think carrier route delivery service to a rural mailbox near your home would compare with your present service?

   Better ☐ Just as Good ☐ No Opinion ☐ Worse ☐

   Please explain: _____

4. For which of the following do you leave Baronnett? (Check all that apply.) Where do you go to obtain these services?

		Community:
Shopping	☒	Rice lake WI, Spooner WI
Personal needs	☒	rice lake WI
Banking	☒	Cumberland WI
Employment	☒	Rice Lake WI
Social needs	☐	

5. Do you currently use local businesses in Baronnett?

   Yes ☒ No ☐

   If yes, would you continue to use them if the Post Office is discontinued?

   Yes ☒ No ☐

Name: Bruce + Colleen Elmberg
(please print your name)

Address: 782 - 30th Ave Barronett

Telephone number: 715-822-2763 Date: 5/31/11

Please add any additional comments on a separate piece of paper and attach it to this form.
Thank you for taking the time to complete this questionnaire.

UNITED STATES POSTAL SERVICE

06/08/2011

BRUCE AND COLLEEN ELMBERG

782 30TH AVE
BARRONETT, WI 54813

Dear Postal Service Customer:

Thank you for returning your questionnaire concerning the proposed discontinuance of the Barronett Post Office. Your comments, along with others received, will be included in the official record and considered carefully before further action is taken.

If it is determined that a discontinuance of the Barronett Post Office should be pursued, a formal proposal will be posted in the Cumberland Post Office, Shell Lake Post Office and Barronett Post Office at a later date. If you have additional questions or comments, please feel free to contact Margaret Campbell at (612) 349-3568.

Sincerely,

Diane G. Riley

Diane Riley
Manager, Post Office Operations
100 South First St. Room 409
Minneapolis, MN, 55401-9990

UNITED STATES POSTAL SERVICE

Postal Customer Questionnaire

1. Please check the appropriate box to indicate whether you use the Barronett Post Office for each of the following:

Postal Services	Daily	Weekly	Monthly	Never
a. Buying stamps	☐	☐	☒	☐
b. Mailing letters	☐	☐	☒	☐
c. Mailing parcels	☐	☐	☐	☐
d. Picking up Post Office box mail	☐	☐	☐	☐
e. Picking up general delivery mail	☐	☐	☐	☐
f. Buying money orders	☐	☐	☐	☐
g. Obtaining special services, including Certified mail, Registered mail, Insured mail, Delivery Confirmation, or Signature Confirmation	☐	☐	☐	☐
h. Sending Express Mail	☐	☐	☐	☐
i. Buying stamp-collecting material	☐	☐	☐	☐

Other postal services:

a. Entering permit mailings Yes ☐ No ☐

b. Resetting/using postage meter Yes ☐ No ☐

Nonpostal Services

a. Picking up government forms (such as tax forms) Yes ☐ No ☐

b. Using for school bus stop Yes ☐ No ☐

c. Assisting senior citizens, persons with disabilities, etc. Yes ☒ No ☐

If yes, please explain: Daughter & family use post office box to keep mail safe.

d. Using public bulletin board Yes ☐ No ☐ Doesn't have one?

e. Other Yes ☐ No ☐

If yes, please explain: _____

(over)

2. Do you pass another Post Office during business hours while traveling to or from work, or shopping, or for personal needs?

   Yes ☒ No ☐

   If yes, which offices: Cumberland

3. **If you now receive carrier delivery, there will be no change to your delivery service** - proceed to question 4. **If you currently receive Post Office box service or general delivery service, complete this section.**

   a. How do you think carrier route delivery service to a rural mailbox near your home would compare with your present service?

   Better ☐ Just as Good ☐ No Opinion ☐ Worse ☐

   Please explain:

4. For which of the following do you leave Baronnett? (Check all that apply.) Where do you go to obtain these services?

		Community:
Shopping	☒	Cumberland, Rice Lake, Spooner, Shell Lake
Personal needs	☒	" " " "
Banking	☒	"
Employment	☒	Retired @ Rice Lake
Social needs	☐	

5. Do you currently use local businesses in Baronnett?

   Yes ☒ No ☐

   If yes, would you continue to use them if the Post Office is discontinued?

   Yes ☒ No ☐

Name: William & Barbara Ailport
(please print your name)

Address: 2722 US Hwy 63, Barronett

Telephone number: 715 822-8505 Date: 5/31/11

Please add any additional comments on a separate piece of paper and attach it to this form.
Thank you for taking the time to complete this questionnaire.

UNITED STATES POSTAL SERVICE

06/08/2011

WILLIAM AND BARBARA AILPORT

2922 US HIGHWAY 63
BARRONETT, WI 54813

Dear Postal Service Customer:

Thank you for returning your questionnaire concerning the proposed discontinuance of the Barronett Post Office. Your comments, along with others received, will be included in the official record and considered carefully before further action is taken.

If it is determined that a discontinuance of the Barronett Post Office should be pursued, a formal proposal will be posted in the Cumberland Post Office, Shell Lake Post Office and Barronett Post Office at a later date. If you have additional questions or comments, please feel free to contact Margaret Campbell at (612) 349-3568.

Sincerely,

Diane G. Riley

Diane Riley
Manager, Post Office Operations
100 South First St. Room 409
Minneapolis, MN, 55401-9990

UNITED STATES POSTAL SERVICE

Postal Customer Questionnaire

1. Please check the appropriate box to indicate whether you use the Barronett Post Office for each of the following:

Postal Services	Daily	Weekly	Monthly	Never
a. Buying stamps	☐	☐	☑	☐
b. Mailing letters	☐	☐	☑	☐
c. Mailing parcels	☐	☐	☑	☐
d. Picking up Post Office box mail	☐	☐	☐	☑
e. Picking up general delivery mail	☐	☐	☐	☑
f. Buying money orders	☐	☐	☐	☑
g. Obtaining special services, including Certified mail, Registered mail, Insured mail, Delivery Confirmation, or Signature Confirmation	☐	☐	☐	☑
h. Sending Express Mail	☐	☐	☐	☑
i. Buying stamp-collecting material	☐	☐	☐	☑

Other postal services:

a. Entering permit mailings	Yes ☐	No ☑
b. Resetting/using postage meter	Yes ☐	No ☑

Nonpostal Services

a. Picking up government forms (such as tax forms)	Yes ☐	No ☑
b. Using for school bus stop	Yes ☐	No ☑
c. Assisting senior citizens, persons with disabilities, etc.	Yes ☐	No ☑

If yes, please explain: _____

d. Using public bulletin board	Yes ☐	No ☑
e. Other	Yes ☐	No ☑

If yes, please explain: _____

(over)

2. Do you pass another Post Office during business hours while traveling to or from work, or shopping, or for personal needs?

Yes ☑ No ☐

If yes, which offices: Cumberland

3. **If you now receive carrier delivery, there will be no change to your delivery service** - proceed to question 4. **If you currently receive Post Office box service or general delivery service, complete this section.**

a. How do you think carrier route delivery service to a rural mailbox near your home would compare with your present service?

Better ☐ Just as Good ☐ No Opinion ☐ Worse ☐

Please explain:

4. For which of the following do you leave Baronnett? (Check all that apply.) Where do you go to obtain these services?

		Community:
Shopping	☑	Cumberland, Rice Lake, Spooner
Personal needs	☑	" " "
Banking	☑	Cumberland
Employment	☑	Spooner
Social needs	☑	All of The Above

5. Do you currently use local businesses in Baronnett?

Yes ☑ No ☐

If yes, would you continue to use them if the Post Office is discontinued?

Yes ☑ No ☐

Name: Keith Veldhuizen
(please print your name)

Address: 892 29th Ave, Barronett

Telephone number: 715-822-3338 Date: 6-1-11

Please add any additional comments on a separate piece of paper and attach it to this form.
Thank you for taking the time to complete this questionnaire.

UNITED STATES POSTAL SERVICE

06/08/2011

KEITH VELDHUIZEN

892 29TH AVE
BARRONETT, WI 54813

Dear Postal Service Customer:

Thank you for returning your questionnaire concerning the proposed discontinuance of the Barronett Post Office. Your comments, along with others received, will be included in the official record and considered carefully before further action is taken.

If it is determined that a discontinuance of the Barronett Post Office should be pursued, a formal proposal will be posted in the Cumberland Post Office, Shell Lake Post Office and Barronett Post Office at a later date. If you have additional questions or comments, please feel free to contact Margaret Campbell at (612) 349-3568.

Sincerely,

Diane G. Riley

Diane Riley
Manager, Post Office Operations
100 South First St. Room 409
Minneapolis, MN, 55401-9990

UNITED STATES POSTAL SERVICE

Postal Customer Questionnaire

1. Please check the appropriate box to indicate whether you use the Barronett Post Office for each of the following:

Postal Services	Daily	Weekly	Monthly	Never
a. Buying stamps	☐	☐	☒	☐
b. Mailing letters	☐	☒	☐	☐
c. Mailing parcels	☐	☐	☒	☐
d. Picking up Post Office box mail	☐	☐	☐	☒
e. Picking up general delivery mail	☐	☐	☐	☒
f. Buying money orders	☐	☐	☐	☒
g. Obtaining special services, including Certified mail, Registered mail, Insured mail, Delivery Confirmation, or Signature Confirmation	☐	☐	☒	☐
h. Sending Express Mail	☐	☐	☐	☒
i. Buying stamp-collecting material	☐	☐	☒	☐

Other postal services:

a. Entering permit mailings	Yes ☐	No ☒
b. Resetting/using postage meter	Yes ☐	No ☒

Nonpostal Services

a. Picking up government forms (such as tax forms)	Yes ☐	No ☒
b. Using for school bus stop	Yes ☐	No ☒
c. Assisting senior citizens, persons with disabilities, etc.	Yes ☐	No ☒

If yes, please explain: _____

_____

_____

d. Using public bulletin board	Yes ☐	No ☒
e. Other	Yes ☐	No ☒

If yes, please explain: _____

_____

_____

(over)

2. Do you pass another Post Office during business hours while traveling to or from work, or shopping, or for personal needs?

   Yes ☒ No ☐

   If yes, which offices: Cumberland

3. **If you now receive carrier delivery, there will be no change to your delivery service** - proceed to question 4. **If you currently receive Post Office box service or general delivery service, complete this section.**

   a. How do you think carrier route delivery service to a rural mailbox near your home would compare with your present service?

   Better ☐ Just as Good ☐ No Opinion ☐ Worse ☐

   Please explain:

4. For which of the following do you leave Baronnett? (Check all that apply.) Where do you go to obtain these services?

		Community:
Shopping	☒	Rice Lake
Personal needs	☒	"
Benking	☒	"
Employment	☒	"
Social needs	☐	

5. Do you currently use local businesses in Baronnett?

   Yes ☒ No ☐

   If yes, would you continue to use them if the Post Office is discontinued?

   Yes ☒ No ☐

Name: David Antonetti
(please print your name)

Address: 2930 3rd St

Telephone number: 715 419 2362 Date: 5-31-11

Please add any additional comments on a separate piece of paper and attach it to this form.
Thank you for taking the time to complete this questionnaire.

UNITED STATES POSTAL SERVICE

06/08/2011

DAVID ANTONETTI

2930 3RD STREET
BARRONETT, WI 54813

Dear Postal Service Customer:

Thank you for returning your questionnaire concerning the proposed discontinuance of the Barronett Post Office. Your comments, along with others received, will be included in the official record and considered carefully before further action is taken.

If it is determined that a discontinuance of the Barronett Post Office should be pursued, a formal proposal will be posted in the Cumberland Post Office, Shell Lake Post Office and Barronett Post Office at a later date. If you have additional questions or comments, please feel free to contact Margaret Campbell at (612) 349-3568.

Sincerely,

Diane Riley
Manager, Post Office Operations
100 South First St. Room 409
Minneapolis, MN, 55401-9990

UNITED STATES POSTAL SERVICE

Postal Customer Questionnaire

1. Please check the appropriate box to indicate whether you use the Barronett Post Office for each of the following:

Postal Services	Daily	Weekly	Monthly	Never
a. Buying stamps	☐	☐	☐	☒
b. Mailing letters	☐	☐	☐	☒
c. Mailing parcels	☐	☐	☐	☒
d. Picking up Post Office box mail	☐	☐	☐	☒
e. Picking up general delivery mail	☐	☐	☐	☒
f. Buying money orders	☐	☐	☐	☒
g. Obtaining special services, including Certified mail, Registered mail, Insured mail, Delivery Confirmation, or Signature Confirmation	☐	☐	☐	☐ yearly ☒
h. Sending Express Mail	☐	☐	☐	☒
i. Buying stamp-collecting material	☐	☐	☐	☒

Other postal services:

a. Entering permit mailings	Yes ☐	No ☒
b. Resetting/using postage meter	Yes ☐	No ☒

Nonpostal Services

a. Picking up government forms (such as tax forms)	Yes ☐	No ☒
b. Using for school bus stop	Yes ☐	No ☒
c. Assisting senior citizens, persons with disabilities, etc.	Yes ☐	No ☒

If yes, please explain: _____

_____

_____

d. Using public bulletin board	Yes ☐	No ☒
e. Other	Yes ☐	No ☐

If yes, please explain: _____

_____

_____

(over)

2. Do you pass another Post Office during business hours while traveling to or from work, or shopping, or for personal needs?

Yes ☒ No ☐

If yes, which offices: Cumberland

3. **If you now receive carrier delivery, there will be no change to your delivery service** - proceed to question 4. **If you currently receive Post Office box service or general delivery service, complete this section.**

a. How do you think carrier route delivery service to a rural mailbox near your home would compare with your present service?

Better ☐ Just as Good ☐ No Opinion ☐ Worse ☐

Please explain:

4. For which of the following do you leave Baronnett? (Check all that apply.) Where do you go to obtain these services?

		Community:
Shopping	☐	Cumberland
Personal needs	☐	Cumberland
Banking	☐	Shell Lake
Employment	☒	NA — Retired
Social needs	☐	Spooner

5. Do you currently use local businesses in Baronnett?

Yes ☐ No ☒

If yes, would you continue to use them if the Post Office is discontinued?

Yes ☐ No ☐

Name: Jo Domino
(please print your name)

Address: 2538 Timberland Road, Baronnett

Telephone number: 715 468 4188 Date: 5/28/11

Please add any additional comments on a separate piece of paper and attach it to this form.
Thank you for taking the time to complete this questionnaire.

UNITED STATES POSTAL SERVICE

06/08/2011

JO DOMINO

2538 TIMBERLAND ROAD
BARRONETT, WI 54813

Dear Postal Service Customer:

Thank you for returning your questionnaire concerning the proposed discontinuance of the Barronett Post Office. Your comments, along with others received, will be included in the official record and considered carefully before further action is taken.

If it is determined that a discontinuance of the Barronett Post Office should be pursued, a formal proposal will be posted in the Cumberland Post Office, Shell Lake Post Office and Barronett Post Office at a later date. If you have additional questions or comments, please feel free to contact Margaret Campbell at (612) 349-3568.

Sincerely,

Diane G. Riley

Diane Riley
Manager, Post Office Operations
100 South First St. Room 409
Minneapolis, MN, 55401-9990

UNITED STATES POSTAL SERVICE

Postal Customer Questionnaire

1. Please check the appropriate box to indicate whether you use the Barronett Post Office for each of the following:

Postal Services	Daily	Weekly	Monthly	Never
a. Buying stamps	☐	☐	☒	☐
b. Mailing letters	☐	☐	☒	☐
c. Mailing parcels	☐	☐	☒	☐
d. Picking up Post Office box mail	☐	☐	☐	☒
e. Picking up general delivery mail	☐	☐	☐	☒
f. Buying money orders	☐	☐	☐	☒
g. Obtaining special services, including Certified mail, Registered mail, Insured mail, Delivery Confirmation, or Signature Confirmation	☐	☐	☐	☒
h. Sending Express Mail	☐	☐	☐	☒
i. Buying stamp-collecting material	☐	☐	☐	☒

Other postal services:

a. Entering permit mailings	Yes ☐	No ☒
b. Resetting/using postage meter	Yes ☐	No ☒

Nonpostal Services

a. Picking up government forms (such as tax forms)	Yes ☐	No ☒
b. Using for school bus stop	Yes ☐	No ☒
c. Assisting senior citizens, persons with disabilities, etc.	Yes ☐	No ☒

If yes, please explain: _____

d. Using public bulletin board	Yes ☐	No ☒
e. Other	Yes ☐	No ☒

If yes, please explain: _____

(over)

2. Do you pass another Post Office during business hours while traveling to or from work, or shopping, or for personal needs?

Yes ☒ No ☐

If yes, which offices: Cumberland, Shell Lake

3. **If you now receive carrier delivery, there will be no change to your delivery service** - proceed to question 4.
If you currently receive Post Office box service or general delivery service, complete this section.

a. How do you think carrier route delivery service to a rural mailbox near your home would compare with your present service?

Better ☐ Just as Good ☐ No Opinion ☐ Worse ☐

Please explain: _____

4. For which of the following do you leave Baronnett? (Check all that apply.) Where do you go to obtain these services?

		Community:
Shopping	☒	Spooner
Personal needs	☒	Spooner
Banking	☒	Spooner
Employment	☐	
Social needs	☒	Spooner

5. Do you currently use local businesses in Baronnett?

Yes ☒ No ☐

If yes, would you continue to use them if the Post Office is discontinued?

Yes ☒ No ☐

Name: Jennifer & Dean Arnes
(please print your name)

Address: N525 Leach Lake Rd Barronett

Telephone number: 715-468-7633 Date: 5/28/11

Please add any additional comments on a separate piece of paper and attach it to this form.
Thank you for taking the time to complete this questionnaire.

UNITED STATES POSTAL SERVICE

06/08/2011

JENNIFER AND DEAN ARNES

N525 LEACH LAKE ROAD
BARRONETT, WI 54813

Dear Postal Service Customer:

Thank you for returning your questionnaire concerning the proposed discontinuance of the Barronett Post Office. Your comments, along with others received, will be included in the official record and considered carefully before further action is taken.

If it is determined that a discontinuance of the Barronett Post Office should be pursued, a formal proposal will be posted in the Cumberland Post Office, Shell Lake Post Office and Barronett Post Office at a later date. If you have additional questions or comments, please feel free to contact Margaret Campbell at (612) 349-3568.

Sincerely,

Diana G. Riley

Diana Riley
Manager, Post Office Operations
100 South First St. Room 409
Minneapolis, MN, 55401-9990

UNITED STATES POSTAL SERVICE

Postal Customer Questionnaire

1. Please check the appropriate box to indicate whether you use the Barronett Post Office for each of the following:

Postal Services	Daily	Weekly	Monthly	Never
a. Buying stamps	☐	☐	■	☐
b. Mailing letters	☐	■	☐	☐
c. Mailing parcels	☐	☐	■	☐
d. Picking up Post Office box mail	☐	☐	☐	■
e. Picking up general delivery mail	☐	☐	☐	☐
f. Buying money orders	☐	☐	■	☐
g. Obtaining special services, including Certified mail, Registered mail, Insured mail, Delivery Confirmation, or Signature Confirmation	☐	☐	■	☐
h. Sending Express Mail	☐	☐	☐	■
i. Buying stamp-collecting material	☐	☐	☐	■

Other postal services:

a. Entering permit mailings	Yes ☐	No ■
b. Resetting/using postage meter	Yes ☐	No ■

Nonpostal Services

a. Picking up government forms (such as tax forms)	Yes ☐	No ■
b. Using for school bus stop	Yes ☐	No ■
c. Assisting senior citizens, persons with disabilities, etc.	Yes ☐	No ■

If yes, please explain: _____

_____

_____

d. Using public bulletin board	Yes ■	No ☐
e. Other	Yes ☐	No ☐

If yes, please explain: _____

_____

_____

(over)

2. Do you pass another Post Office during business hours while traveling to or from work, or shopping, or for personal needs?

Yes ☐ No ☒

If yes, which offices: _____

3. **If you now receive carrier delivery, there will be no change to your delivery service** - proceed to question 4. **If you currently receive Post Office box service or general delivery service, complete this section.**

a. How do you think carrier route delivery service to a rural mailbox near your home would compare with your present service?

Better ☐ Just as Good ☐ No Opinion ☐ Worse ☐

Please explain: _____

4. For which of the following do you leave Baronnett? (Check all that apply.) Where do you go to obtain these services?

		Community:
Shopping	☐	
Personal needs	☒	Rice Lake
Banking	☒	Rice Lake
Employment	☐	
Social needs	☐	

5. Do you currently use local businesses in Baronnett?

Yes ☒ No ☐

If yes, would you continue to use them if the Post Office is discontinued?

Yes ☐ No ☒

Name: Donald (or) Anita Lehmann
(please print your name)

Address: 773 27½ ave Baronnett Wi 54813

Telephone number: 715-822-4160 Date: 5-29-11

Please add any additional comments on a separate piece of paper and attach it to this form.
Thank you for taking the time to complete this questionnaire.

UNITED STATES POSTAL SERVICE

06/08/2011

DONALD AND ANITIA LIEHMANN

773 27 1/2 AVE
BARRONETT, WI 54813

Dear Postal Service Customer:

Thank you for returning your questionnaire concerning the proposed discontinuance of the Barronett Post Office. Your comments, along with others received, will be included in the official record and considered carefully before further action is taken.

If it is determined that a discontinuance of the Barronett Post Office should be pursued, a formal proposal will be posted in the Cumberland Post Office, Shell Lake Post Office and Barronett Post Office at a later date. If you have additional questions or comments, please feel free to contact Margaret Campbell at (812) 349-3568.

Sincerely,

Diane C. Riley

Diane Riley
Manager, Post Office Operations
100 South First St. Room 409
Minneapolis, MN, 55401-9990

UNITED STATES POSTAL SERVICE

Postal Customer Questionnaire

1. Please check the appropriate box to indicate whether you use the Barronett Post Office for each of the following:

Postal Services	Daily	Weekly	Monthly	Never
a. Buying stamps	☐	☐	☐	☑
b. Mailing letters	☐	☐	☐	☑
c. Mailing parcels	☐	☐	☐	☑
d. Picking up Post Office box mail	☐	☐	☐	☑
e. Picking up general delivery mail	☐	☐	☐	☑
f. Buying money orders	☐	☐	☐	☑
g. Obtaining special services, including Certified mail, Registered mail, Insured mail, Delivery Confirmation, or Signature Confirmation	☐	☐	☐	☑
h. Sending Express Mail	☐	☐	☐	☑
i. Buying stamp-collecting material	☐	☐	☐	☑

Other postal services:

a. Entering permit mailings	Yes ☐	No ☑
b. Resetting/using postage meter	Yes ☐	No ☑

Nonpostal Services

a. Picking up government forms (such as tax forms)	Yes ☐	No ☑
b. Using for school bus stop	Yes ☐	No ☑
c. Assisting senior citizens, persons with disabilities, etc.	Yes ☐	No ☑

If yes, please explain: _____

d. Using public bulletin board	Yes ☐	No ☑
e. Other	Yes ☐	No ☑

If yes, please explain: _____

(over)

2. Do you pass another Post Office during business hours while traveling to or from work, or shopping, or for personal needs?

   Yes ☐ No ☑

   If yes, which offices: _____

3. **If you now receive carrier delivery, there will be no change to your delivery service** - proceed to question 4. **If you currently receive Post Office box service or general delivery service, complete this section.**

   a. How do you think carrier route delivery service to a rural mailbox near your home would compare with your present service?

   Better ☐ Just as Good ☐ No Opinion ☐ Worse ☐

   Please explain: _____

4. For which of the following do you leave Baronnett? (Check all that apply.) Where do you go to obtain these services?

		Community:
Shopping	☐	
Personal needs	☐	
Banking	☑	Cumberland
Employment	☐	
Social needs	☐	

5. Do you currently use local businesses in Baronnett?

   Yes ☐ No ☑

   If yes, would you continue to use them if the Post Office is discontinued?

   Yes ☐ No ☐

Name: Gordon L Erickson
(please print your name)

Address: 21550 Timberland Rd Barronett WI 54813

Telephone number: 612-554-2838 Date: 5-29-11

Please add any additional comments on a separate piece of paper and attach it to this form.
Thank you for taking the time to complete this questionnaire.

UNITED STATES POSTAL SERVICE

06/08/2011

GORDON L. ERICKSON

21550 TIMBERLAND ROAD
BARRONETT, WI 54813

Dear Postal Service Customer:

Thank you for returning your questionnaire concerning the proposed discontinuance of the Barronett Post Office. Your comments, along with others received, will be included in the official record and considered carefully before further action is taken.

If it is determined that a discontinuance of the Barronett Post Office should be pursued, a formal proposal will be posted in the Cumberland Post Office, Shell Lake Post Office and Barronett Post Office at a later date. If you have additional questions or comments, please feel free to contact Margaret Campbell at (612) 349-3568.

Sincerely,

Diane G. Riley

Diane Riley
Manager, Post Office Operations
100 South First St. Room 409
Minneapolis, MN, 55401-9990

UNITED STATES POSTAL SERVICE

Postal Customer Questionnaire

1. Please check the appropriate box to indicate whether you use the Barronett Post Office for each of the following:

Postal Services	Daily	Weekly	Monthly	Never
a. Buying stamps	☐	☒	☐	☐
b. Mailing letters	☐	☒	☐	☐
c. Mailing parcels	☐	☐	☒	☐
d. Picking up Post Office box mail	☒	☐	☐	☐
e. Picking up general delivery mail	☒	☐	☐	☐
f. Buying money orders	☐	☐	☒	☐
g. Obtaining special services, including Certified mail, Registered mail, Insured mail, Delivery Confirmation, or Signature Confirmation	☐	☐	☒	☐
h. Sending Express Mail	☐	☐	☐	☒
i. Buying stamp-collecting material	☐	☐	☐	☒

Other postal services:

a. Entering permit mailings	Yes ☐	No ☐
b. Resetting/using postage meter	Yes ☐	No ☐

Nonpostal Services

a. Picking up government forms (such as tax forms)	Yes ☒	No ☐
b. Using for school bus stop	Yes ☐	No ☒
c. Assisting senior citizens, persons with disabilities, etc.	Yes ☐	No ☒

If yes, please explain: _____

d. Using public bulletin board Yes ☒ No ☐

e. Other Yes ☐ No ☐

If yes, please explain: Read it for local job listings

(over)

2. Do you pass another Post Office during business hours while traveling to or from work, or shopping, or for personal needs?

   Yes ☐ No ☒

   If yes, which offices: _____

3. **If you now receive carrier delivery, there will be no change to your delivery service** - proceed to question 4. **If you currently receive Post Office box service or general delivery service, complete this section.**

   a. How do you think carrier route delivery service to a rural mailbox near your home would compare with your present service?

   Better ☐ Just as Good ☐ No Opinion ☐ Worse ☐

   Please explain: _____

4. For which of the following do you leave Baronnett? (Check all that apply.) Where do you go to obtain these services?

		Community:
Shopping	☒	Cumberland / Shellbake
Personal needs	☐	" " " / " "
Banking	☐	" " " / " "
Employment	☐	" " " / " "
Social needs	☐	" " " / " "

5. Do you currently use local businesses in Baronnett?

   Yes ☒ No ☐

   If yes, would you continue to use them if the Post Office is discontinued?

   Yes ☐ No ☒

Name: Angela Chellew
(please print your name)

Address: Po Box 83

Telephone number: 715-645-2123 Date: 5-31-11

Please add any additional comments on a separate piece of paper and attach it to this form.
Thank you for taking the time to complete this questionnaire.

UNITED STATES POSTAL SERVICE

06/08/2011

ANGELA CHELLEW

PO BOX 83
BARRONETT, WI 54813

Dear Postal Service Customer:

Thank you for returning your questionnaire concerning the proposed discontinuance of the Barronett Post Office. Your comments, along with others received, will be included in the official record and considered carefully before further action is taken.

If it is determined that a discontinuance of the Barronett Post Office should be pursued, a formal proposal will be posted in the Cumberland Post Office, Shell Lake Post Office and Barronett Post Office at a later date. If you have additional questions or comments, please feel free to contact Margaret Campbell at (612) 349-3568.

Sincerely,

Diane G. Riley

Diane Riley
Manager, Post Office Operations
100 South First St. Room 409
Minneapolis, MN, 55401-9990

UNITED STATES POSTAL SERVICE

Postal Customer Questionnaire

1. Please check the appropriate box to indicate whether you use the Barronett Post Office for each of the following:

Postal Services	Daily	Weekly	Monthly	Never
a. Buying stamps	☐	☐	☐	☒
b. Mailing letters	☐	☐	☐	☒
c. Mailing parcels	☐	☐	☐	☒
d. Picking up Post Office box mail	☐	☐	☐	☒
e. Picking up general delivery mail	☐	☐	☐	☒
f. Buying money orders	☐	☐	☐	☒
g. Obtaining special services, including Certified mail, Registered mail, Insured mail, Delivery Confirmation, or Signature Confirmation	☐	☐	☐	☒
h. Sending Express Mail	☐	☐	☐	☒
i. Buying stamp-collecting material	☐	☐	☐	☒

Other postal services:

a. Entering permit mailings	Yes ☐	No ☒
b. Resetting/using postage meter	Yes ☐	No ☒

Nonpostal Services

a. Picking up government forms (such as tax forms)	Yes ☐	No ☒
b. Using for school bus stop	Yes ☐	No ☒
c. Assisting senior citizens, persons with disabilities, etc.	Yes ☐	No ☒

If yes, please explain: _____

d. Using public bulletin board	Yes ☐	No ☒
e. Other	Yes ☐	No ☒

If yes, please explain: _____

(over)

2. Do you pass another Post Office during business hours while traveling to or from work, or shopping, or for personal needs?

Yes ☒ No ☐

If yes, which offices: Rice Lake Post Office

3. **If you now receive carrier delivery, there will be no change to your delivery service** - proceed to question 4. **If you currently receive Post Office box service or general delivery service, complete this section.**

a. How do you think carrier route delivery service to a rural mailbox near your home would compare with your present service?

Better ☐ Just as Good ☐ No Opinion ☐ Worse ☐

Please explain: _____

4. For which of the following do you leave Baronnett? (Check all that apply.) Where do you go to obtain these services?

		Community:
Shopping	☒	Rice Lake
Personal needs	☒	Rice Lake
Banking	☒	Rice Lake
Employment	☒	Rice Lake
Social needs	☒	Rice Lake

5. Do you currently use local businesses in Baronnett?

Yes ☒ No ☐

If yes, would you continue to use them if the Post Office is discontinued?

Yes ☒ No ☐

Name: Stacie Romportl
(please print your name)

Address: 2920 13th St Barronett, WI 54813

Telephone number: 715-419-0608 Date: 05/31/11

Please add any additional comments on a separate piece of paper and attach it to this form.
Thank you for taking the time to complete this questionnaire.

UNITED STATES POSTAL SERVICE

06/08/2011

STACIE ROMPORTL

2920 13TH STREET
BARRONETT, WI 54813

Dear Postal Service Customer:

Thank you for returning your questionnaire concerning the proposed discontinuance of the Barronett Post Office. Your comments, along with others received, will be included in the official record and considered carefully before further action is taken.

If it is determined that a discontinuance of the Barronett Post Office should be pursued, a formal proposal will be posted in the Cumberland Post Office, Shell Lake Post Office and Barronett Post Office at a later date. If you have additional questions or comments, please feel free to contact Margaret Campbell at (612) 349-3568.

Sincerely,

Diane E. Riley

Diane Riley
Manager, Post Office Operations
100 South First St. Room 409
Minneapolis, MN, 55401-9990

UNITED STATES POSTAL SERVICE

Postal Customer Questionnaire

1. Please check the appropriate box to indicate whether you use the Barronett Post Office for each of the following:

Postal Services	Daily	Weekly	Monthly	Never
a. Buying stamps	☐	☐	☒	☐
b. Mailing letters	☐	☐	☐	☒
c. Mailing parcels	☐	☐	☐	☐
d. Picking up Post Office box mail	☐	☐	☐	☒
e. Picking up general delivery mail	☐	☐	☐	☒
f. Buying money orders	☐	☐	☐	☒
g. Obtaining special services, including Certified mail, Registered mail, Insured mail, Delivery Confirmation, or Signature Confirmation	☐	☐	☐	☒
h. Sending Express Mail	☐	☐	☐	☒
i. Buying stamp-collecting material	☐	☐	☐	☒

Yearly

Other postal services:

a. Entering permit mailings	Yes ☐	No ☒
b. Resetting/using postage meter	Yes ☐	No ☒

Nonpostal Services

a. Picking up government forms (such as tax forms)	Yes ☐	No ☒
b. Using for school bus stop	Yes ☐	No ☒
c. Assisting senior citizens, persons with disabilities, etc.	Yes ☐	No ☒

If yes, please explain: _____

d. Using public bulletin board	Yes ☐	No ☒
e. Other	Yes ☐	No ☒

If yes, please explain: _____

(over)

2. Do you pass another Post Office during business hours while traveling to or from work, or shopping, or for personal needs?

   Yes ☐ No ☒

   If yes, which offices: _____

3. **If you now receive carrier delivery, there will be no change to your delivery service** - proceed to question 4. **If you currently receive Post Office box service or general delivery service, complete this section.**

   a. How do you think carrier route delivery service to a rural mailbox near your home would compare with your present service?

   Better ☐ Just as Good ☐ No Opinion ☐ Worse ☐

   Please explain: _____

4. For which of the following do you leave Baronnett? (Check all that apply.) Where do you go to obtain these services?

		Community:
Shopping	☐	Cumberland / Pine Lake
Personal needs	☐	Cumberland / Pine Lake
Banking	☐	Cumberland / Pine Lake
Employment	☐	
Social needs	☐	Cumberland / Twin Lakes

5. Do you currently use local businesses in Baronnett?

   Yes ☒ No ☐

   If yes, would you continue to use them if the Post Office is discontinued?

   Yes ☒ No ☐

Name: Mark Berg
(please print your name)

Address: 1175 29th Ave

Telephone number: 715-205-6541 Date: May 27, 2011

Please add any additional comments on a separate piece of paper and attach it to this form.
Thank you for taking the time to complete this questionnaire.

UNITED STATES POSTAL SERVICE

06/08/2011

MARK BERG

1175 29TH AVE
BARRONETT, WI 54813

Dear Postal Service Customer:

Thank you for returning your questionnaire concerning the proposed discontinuance of the Barronett Post Office. Your comments, along with others received, will be included in the official record and considered carefully before further action is taken.

If it is determined that a discontinuance of the Barronett Post Office should be pursued, a formal proposal will be posted in the Cumberland Post Office, Shell Lake Post Office and Barronett Post Office at a later date. If you have additional questions or comments, please feel free to contact Margaret Campbell at (612) 349-3568.

Sincerely,

Diane C. Riley

Diane Riley
Manager, Post Office Operations
100 South First St. Room 409
Minneapolis, MN. 55401-9990

UNITED STATES POSTAL SERVICE

Postal Customer Questionnaire

1. Please check the appropriate box to indicate whether you use the Barronett Post Office for each of the following:

Postal Services	Daily	Weekly	Monthly	Never
a. Buying stamps	☐	☐	☑	☐
b. Mailing letters	☐	☐	☑	☐
c. Mailing parcels	☐	☐	☑	☐
d. Picking up Post Office box mail	☐	☐	☐	☑
e. Picking up general delivery mail	☐	☐	☐	☑
f. Buying money orders	☐	☐	☑	☐
g. Obtaining special services, including Certified mail, Registered mail, Insured mail, Delivery Confirmation, or Signature Confirmation	☐	☐	☑	☐
h. Sending Express Mail	☐	☐	☑	☐
i. Buying stamp-collecting material	☐	☐	☐	☑

Other postal services:

a. Entering permit mailings	Yes ☐	No ☑
b. Resetting/using postage meter	Yes ☐	No ☑

Nonpostal Services

a. Picking up government forms (such as tax forms)	Yes ☐	No ☑
b. Using for school bus stop	Yes ☐	No ☑
c. Assisting senior citizens, persons with disabilities, etc.	Yes ☐	No ☑

If yes, please explain: _____

d. Using public bulletin board	Yes ☐	No ☑
e. Other	Yes ☐	No ☑

If yes, please explain: _____

(over)

2. Do you pass another Post Office during business hours while traveling to or from work, or shopping, or for personal needs?

   Yes ☑ No ☐

   If yes, which offices: Shell Lake

3. **If you now receive carrier delivery, there will be no change to your delivery service - proceed to question 4. If you currently receive Post Office box service or general delivery service, complete this section.**

   a. How do you think carrier route delivery service to a rural mailbox near your home would compare with your present service?

   Better ☐ Just as Good ☐ No Opinion ☐ Worse ☐

   Please explain:

4. For which of the following do you leave Baronnett? (Check all that apply.) Where do you go to obtain these services?

		Community:
Shopping	☑	Cumberland - Rice Lake
Personal needs	☐	
Banking	☐	
Employment	☐	
Social needs	☑	Cumberland - Rice Lake

5. Do you currently use local businesses in Baronnett?

   Yes ☑ No ☐

   If yes, would you continue to use them if the Post Office is discontinued?

   Yes ☑ No ☐

Name: Gary + Fran Nielsen
(please print your name)

Address: N1014 Leach Lake Rd Barronett

Telephone number: 715-468-7651 Date: 6-2-11

Please add any additional comments on a separate piece of paper and attach it to this form.
Thank you for taking the time to complete this questionnaire.

UNITED STATES POSTAL SERVICE

06/08/2011

GARY AND FRAN NIELSEN

N1014 LEACH LAKE ROAD
BARRONETT, WI 54813

Dear Postal Service Customer:

Thank you for returning your questionnaire concerning the proposed discontinuance of the Barronett Post Office. Your comments, along with others received, will be included in the official record and considered carefully before further action is taken.

If it is determined that a discontinuance of the Barronett Post Office should be pursued, a formal proposal will be posted in the Cumberland Post Office, Shell Lake Post Office and Barronett Post Office at a later date. If you have additional questions or comments, please feel free to contact Margaret Campbell at (612) 349-3568.

Sincerely,

Diane Riley
Manager, Post Office Operations
100 South First St. Room 409
Minneapolis, MN, 55401-9990

UNITED STATES POSTAL SERVICE

Postal Customer Questionnaire

1. Please check the appropriate box to indicate whether you use the Barronett Post Office for each of the following:

Postal Services	Daily	Weekly	Monthly	Never
a. Buying stamps	☐	☐	☐	☒
b. Mailing letters	☐	☐	☐	☒
c. Mailing parcels	☐	☐	☒	☐
d. Picking up Post Office box mail	☐	☐	☐	☒
e. Picking up general delivery mail	☐	☐	☐	☒
f. Buying money orders	☐	☐	☐	☒
g. Obtaining special services, including Certified mail, Registered mail, Insured mail, Delivery Confirmation, or Signature Confirmation	☐	☐	☐	☒
h. Sending Express Mail	☐	☐	☐	☒
i. Buying stamp-collecting material	☐	☐	☐	☒

Other postal services:

a. Entering permit mailings	Yes ☐	No ☒
b. Resetting/using postage meter	Yes ☐	No ☒

Nonpostal Services

a. Picking up government forms (such as tax forms)	Yes ☐	No ☒
b. Using for school bus stop	Yes ☐	No ☒
c. Assisting senior citizens, persons with disabilities, etc.	Yes ☐	No ☒

If yes, please explain: _____

_____

_____

d. Using public bulletin board	Yes ☐	No ☒
e. Other	Yes ☐	No ☒

If yes, please explain: _____

_____

_____

(over)

2. Do you pass another Post Office during business hours while traveling to or from work, or shopping, or for personal needs?

   Yes ☐ No ☒

   If yes, which offices: _____

3. **If you now receive carrier delivery, there will be no change to your delivery service** - proceed to question 4. **If you currently receive Post Office box service or general delivery service, complete this section.**

   a. How do you think carrier route delivery service to a rural mailbox near your home would compare with your present service?

   Better ☐ Just as Good ☐ No Opinion ☐ Worse ☐

   Please explain: _____

4. For which of the following do you leave Baronnett? (Check all that apply.) Where do you go to obtain these services?

		Community:
Shopping	☒	Rice Lake
Personal needs	☒	Rice Lake
Banking	☒	Rice Lake / Cumberland
Employment	☒	Spooner / Barronett
Social needs	☐	

5. Do you currently use local businesses in Baronnett?

   Yes ☒ No ☐

   If yes, would you continue to use them if the Post Office is discontinued?

   Yes ☒ No ☐

Name: Vicki Plenty
(please print your name)

Address: 2871 9½ St. Barronett WI

Telephone number: _____ Date: 6-2-11

Please add any additional comments on a separate piece of paper and attach it to this form.
Thank you for taking the time to complete this questionnaire.

UNITED STATES POSTAL SERVICE

06/08/2011

VICKI PLENTY

2871 9 1/2 STREET
BARRONETT, WI 54813

Dear Postal Service Customer:

Thank you for returning your questionnaire concerning the proposed discontinuance of the Barronett Post Office. Your comments, along with others received, will be included in the official record and considered carefully before further action is taken.

If it is determined that a discontinuance of the Barronett Post Office should be pursued, a formal proposal will be posted in the Cumberland Post Office, Shell Lake Post Office and Barronett Post Office at a later date. If you have additional questions or comments, please feel free to contact Margaret Campbell at (612) 349-3568.

Sincerely,

Diane G. Riley

Diane Riley
Manager, Post Office Operations
100 South First St. Room 409
Minneapolis, MN, 55401-9990

UNITED STATES POSTAL SERVICE

Postal Customer Questionnaire

1. Please check the appropriate box to indicate whether you use the Barronett Post Office for each of the following:

Postal Services	Daily	Weekly	Monthly	Never
a. Buying stamps	☐	☐	☒	☐
b. Mailing letters	☐	☒	☐	☐
c. Mailing parcels	☐	☐	☐	☐
d. Picking up Post Office box mail	☐	☐	☒	☐
e. Picking up general delivery mail	☐	☐	☒	☐
f. Buying money orders	☐	☐	☐	☐
g. Obtaining special services, including Certified mail, Registered mail, Insured mail, Delivery Confirmation, or Signature Confirmation	☐	☐	☐	☐
h. Sending Express Mail	☐	☐	☐	☐
i. Buying stamp-collecting material	☐	☐	☐	☐

When Needed

Other postal services:

a. Entering permit mailings	Yes ☐	No ☒
b. Resetting/using postage meter	Yes ☐	No ☒

Nonpostal Services

a. Picking up government forms (such as tax forms)	Yes ☐	No ☒
b. Using for school bus stop	Yes ☐	No ☒
c. Assisting senior citizens, persons with disabilities, etc.	Yes ☐	No ☒

If yes, please explain: _____

d. Using public bulletin board	Yes ☐	No ☒
e. Other	Yes ☐	No ☒

If yes, please explain: _____

(over)

2. Do you pass another Post Office during business hours while traveling to or from work, or shopping, or for personal needs?

   Yes ☐ No ☒

   If yes, which offices: _____

3. **If you now receive carrier delivery, there will be no change to your delivery service** - proceed to question 4. **If you currently receive Post Office box service or general delivery service, complete this section.**

   a. How do you think carrier route delivery service to a rural mailbox near your home would compare with your present service?

   Better ☐ Just as Good ☐ No Opinion ☐ Worse ☐

   Please explain: _____

4. For which of the following do you leave Baronnett? (Check all that apply.) Where do you go to obtain these services?

		Community:
Shopping	☒	
Personal needs	☒	
Banking	☒	
Employment	☒	
Social needs	☐	

5. Do you currently use local businesses in Baronnett?

   Yes ☒ No ☐

   If yes, would you continue to use them if the Post Office is discontinued?

   Yes ☒ No ☐

Name: Mr. Harold Diesterhaft

Address: 1821 Boyd Rd.
Barronett WI 54813

Telephone number: 715-468-2139 Date: 5-31-11

Please add any additional comments on a separate piece of paper and attach it to this form.
Thank you for taking the time to complete this questionnaire.

UNITED STATES POSTAL SERVICE

06/08/2011

HAROLD DIESTERHAFT

1821 BOYD ROAD
BARRONETT, WI 54813

Dear Postal Service Customer:

Thank you for returning your questionnaire concerning the proposed discontinuance of the Barronett Post Office. Your comments, along with others received, will be included in the official record and considered carefully before further action is taken.

If it is determined that a discontinuance of the Barronett Post Office should be pursued, a formal proposal will be posted in the Cumberland Post Office, Shell Lake Post Office and Barronett Post Office at a later date. If you have additional questions or comments, please feel free to contact Margaret Campbell at (612) 349-3568.

Sincerely,

Diane G. Riley

Diane Riley
Manager, Post Office Operations
100 South First St. Room 409
Minneapolis, MN, 55401-9990

UNITED STATES POSTAL SERVICE

Postal Customer Questionnaire

1. Please check the appropriate box to indicate whether you use the Barronett Post Office for each of the following:

Postal Services	Daily	Weekly	Monthly	Never
a. Buying stamps	☐	☐	☒	☐
b. Mailing letters	☐	☐	☒	☐
c. Mailing parcels	☐	☐	☒	☐
d. Picking up Post Office box mail	☐	☐	☐	☒
e. Picking up general delivery mail	☐	☐	☐	☒
f. Buying money orders	☐	☐	☐	☒
g. Obtaining special services, including Certified mail, Registered mail, Insured mail, Delivery Confirmation, or Signature Confirmation	☐	☐	☒	☐
h. Sending Express Mail	☐	☐	☐	☒
i. Buying stamp-collecting material	☐	☐	☐	☒

Other postal services:

a. Entering permit mailings	Yes ☐	No ☒
b. Resetting/using postage meter	Yes ☐	No ☒

Nonpostal Services

a. Picking up government forms (such as tax forms)	Yes ☒	No ☐
b. Using for school bus stop	Yes ☐	No ☒
c. Assisting senior citizens, persons with disabilities, etc.	Yes ☐	No ☒

If yes, please explain: Income Tax Forms

d. Using public bulletin board	Yes ☐	No ☒
e. Other	Yes ☐	No ☒

If yes, please explain: _____

(over)

2. Do you pass another Post Office during business hours while traveling to or from work, or shopping, or for personal needs?

   Yes ☒ No ☐

   If yes, which offices: Cumberland

3. **If you now receive carrier delivery, there will be no change to your delivery service** - proceed to question 4. **If you currently receive Post Office box service or general delivery service, complete this section.**

   a. How do you think carrier route delivery service to a rural mailbox near your home would compare with your present service?

   Better ☐ Just as Good ☐ No Opinion ☐ Worse ☐

   Please explain: _____

4. For which of the following do you leave Baronnett? (Check all that apply.) Where do you go to obtain these services?

		Community:
Shopping	☐	
Personal needs	☐	
Banking	☐	
Employment	☐	
Social needs	☒	Town Hall Events

5. Do you currently use local businesses in Baronnett?

   Yes ☒ No ☐

   If yes, would you continue to use them if the Post Office is discontinued?

   Yes ☒ No ☐

Name: Louise Rogozenski
(please print your name)

Address: 2857 10½ St Baronnett Wi 54813

Telephone number: 715-822-2875 Date: 5-31-2011

Please add any additional comments on a separate piece of paper and attach it to this form.
Thank you for taking the time to complete this questionnaire.

UNITED STATES POSTAL SERVICE

06/08/2011

LOUISE ROGASYEUCKI

2857 10 1/2 STREET
BARRONETT, WI 54813

Dear Postal Service Customer:

Thank you for returning your questionnaire concerning the proposed discontinuance of the Barronett Post Office. Your comments, along with others received, will be included in the official record and considered carefully before further action is taken.

If it is determined that a discontinuance of the Barronett Post Office should be pursued, a formal proposal will be posted in the Cumberland Post Office, Shell Lake Post Office and Barronett Post Office at a later date. If you have additional questions or comments, please feel free to contact Margaret Campbell at (612) 349-3568.

Sincerely,

Diane G. Riley

Diane Riley
Manager, Post Office Operations
100 South First St. Room 409
Minneapolis, MN, 55401-9990

UNITED STATES POSTAL SERVICE

Postal Customer Questionnaire

1. Please check the appropriate box to indicate whether you use the Barronett Post Office for each of the following:

Postal Services	Daily	Weekly	Monthly	Never
a. Buying stamps	☐	☐	☒	☐
b. Mailing letters	☐	☐	☐	☒
c. Mailing parcels	☐	☐	☒	☐
d. Picking up Post Office box mail	☐	☐	☐	☒
e. Picking up general delivery mail	☐	☐	☐	☒
f. Buying money orders	☐	☐	☐	☒
g. Obtaining special services, including Certified mail, Registered mail, Insured mail, Delivery Confirmation, or Signature Confirmation	☐	☐	☐	☒
h. Sending Express Mail	☐	☐	☐	☒
i. Buying stamp-collecting material	☐	☐	☐	☒

Other postal services:

a. Entering permit mailings	Yes ☐	No ☒
b. Resetting/using postage meter	Yes ☐	No ☒

Nonpostal Services

a. Picking up government forms (such as tax forms)	Yes ☐	No ☒
b. Using for school bus stop	Yes ☐	No ☒
c. Assisting senior citizens, persons with disabilities, etc.	Yes ☐	No ☒

If yes, please explain: _____

d. Using public bulletin board	Yes ☐	No ☒
e. Other	Yes ☐	No ☒

If yes, please explain: _____

(over)

2. Do you pass another Post Office during business hours while traveling to or from work, or shopping, or for personal needs?

Yes ☑ No ☐

If yes, which offices: Cumberland P.O.

3. **If you now receive carrier delivery, there will be no change to your delivery service** - proceed to question 4. **If you currently receive Post Office box service or general delivery service, complete this section.**

a. How do you think carrier route delivery service to a rural mailbox near your home would compare with your present service?

Better ☐ Just as Good ☐ No Opinion ☐ Worse ☐

Please explain:

4. For which of the following do you leave Baronnett? (Check all that apply.) Where do you go to obtain these services?

		Community:
Shopping	☑	Cumberland, Rice Lake and Spooner
Personal needs	☑	" " "
Banking	☑	Cumberland
Employment	☐	Retired
Social needs	☐	None

5. Do you currently use local businesses in Baronnett?

Yes ☑ No ☐

If yes, would you continue to use them if the Post Office is discontinued?

Yes ☑ No ☐

Name: RUTA SCHULZE
(please print your name)

Address: 8871 10½ ST.

Telephone number: 822-8010 Date: 5-31-11

Please add any additional comments on a separate piece of paper and attach it to this form.
Thank you for taking the time to complete this questionnaire.

UNITED STATES POSTAL SERVICE

06/08/2011

RUTH SCHULZE

2871 10 1/2 STREET
BARRONETT, WI 54813

Dear Postal Service Customer:

Thank you for returning your questionnaire concerning the proposed discontinuance of the Barronett Post Office. Your comments, along with others received, will be included in the official record and considered carefully before further action is taken.

If it is determined that a discontinuance of the Barronett Post Office should be pursued, a formal proposal will be posted in the Cumberland Post Office, Shell Lake Post Office and Barronett Post Office at a later date. If you have additional questions or comments, please feel free to contact Margaret Campbell at (612) 349-3568.

Sincerely,

Diane G. Riley

Diane Riley
Manager, Post Office Operations
100 South First St. Room 409
Minneapolis, MN, 55401-9990

UNITED STATES POSTAL SERVICE

Postal Customer Questionnaire

1. Please check the appropriate box to indicate whether you use the Barronett Post Office for each of the following:

Postal Services	Daily	Weekly	Monthly	Never
a. Buying stamps	☐	☐	☒	☐
b. Mailing letters	☐	☐	☒	☐
c. Mailing parcels	☐	☐	☒	☐
d. Picking up Post Office box mail	☐	☐	☐	☒
e. Picking up general delivery mail	☐	☐	☐	☒
f. Buying money orders	☐	☐	☐	☒
g. Obtaining special services, including Certified mail, Registered mail, Insured mail, Delivery Confirmation, or Signature Confirmation	☐	☐	☒	☐
h. Sending Express Mail	☐	☐	☐	☒
i. Buying stamp-collecting material	☐	☐	☐	☒

Other postal services:

a. Entering permit mailings	Yes ☐	No ☒
b. Resetting/using postage meter	Yes ☐	No ☒

Nonpostal Services

a. Picking up government forms (such as tax forms)	Yes ☐	No ☒
b. Using for school bus stop	Yes ☐	No ☒
c. Assisting senior citizens, persons with disabilities, etc.	Yes ☐	No ☒

If yes, please explain: _____

d. Using public bulletin board	Yes ☐	No ☒
e. Other	Yes ☐	No ☒

If yes, please explain: _____

(over)

2. Do you pass another Post Office during business hours while traveling to or from work, or shopping, or for personal needs?

Yes ☒ No ☐

If yes, which offices: Shell Lake

3. **If you now receive carrier delivery, there will be no change to your delivery service** - proceed to question 4. **If you currently receive Post Office box service or general delivery service, complete this section.**

a. How do you think carrier route delivery service to a rural mailbox near your home would compare with your present service?

Better ☐ Just as Good ☐ No Opinion ☐ Worse ☐

Please explain: _____

4. For which of the following do you leave Baronnett? (Check all that apply.) Where do you go to obtain these services?

		Community:
Shopping	☒	
Personal needs	☒	
Banking	☒	
Employment	☐	
Social needs	☐	

5. Do you currently use local businesses in Baronnett?

Yes ☐ No ☒

If yes, would you continue to use them if the Post Office is discontinued?

Yes ☐ No ☒

Name: Patricia Splett and A. Quattrochi
(please print your name)

Address: 21132 County Road H, Baronett, WI

Telephone number: _____ Date: May 31

Please add any additional comments on a separate piece of paper and attach it to this form.
Thank you for taking the time to complete this questionnaire.

UNITED STATES POSTAL SERVICE

06/08/2011

PATRICIA SPLETT AND A. QUATTROCHI

21132 COUNTY ROAD H
BARRONETT, WI 54813

Dear Postal Service Customer:

Thank you for returning your questionnaire concerning the proposed discontinuance of the Barronett Post Office. Your comments, along with others received, will be included in the official record and considered carefully before further action is taken.

If it is determined that a discontinuance of the Barronett Post Office should be pursued, a formal proposal will be posted in the Cumberland Post Office, Shell Lake Post Office and Barronett Post Office at a later date. If you have additional questions or comments, please feel free to contact Margaret Campbell at (612) 349-3568.

Sincerely,

Diane C. Riley

Diane Riley
Manager, Post Office Operations
100 South First St. Room 409
Minneapolis, MN, 55401-9990

UNITED STATES POSTAL SERVICE

Postal Customer Questionnaire

1. Please check the appropriate box to indicate whether you use the Barronett Post Office for each of the following:

Postal Services	Daily	Weekly	Monthly	Never
a. Buying stamps	☐	☐	☒	☐
b. Mailing letters	☐	☐	☒	☐
c. Mailing parcels	☐	☐	☒	☐
d. Picking up Post Office box mail	☐	☐	☐	☒
e. Picking up general delivery mail	☐	☐	☐	☒
f. Buying money orders	☐	☐	☐	☒
g. Obtaining special services, including Certified mail, Registered mail, Insured mail, Delivery Confirmation, or Signature Confirmation	☐	☐	☐	☒
h. Sending Express Mail	☐	☐	☐	☒
i. Buying stamp-collecting material	☐	☐	☒	☐

Other postal services:

a. Entering permit mailings	Yes ☐	No ☒
b. Resetting/using postage meter	Yes ☐	No ☒

Nonpostal Services

a. Picking up government forms (such as tax forms)	Yes ☒	No ☐
b. Using for school bus stop	Yes ☐	No ☒
c. Assisting senior citizens, persons with disabilities, etc.	Yes ☐	No ☒

If yes, please explain: _____

d. Using public bulletin board	Yes ☐	No ☒
e. Other	Yes ☐	No ☐

If yes, please explain: _____

(over)

2. Do you pass another Post Office during business hours while traveling to or from work, or shopping, or for personal needs?

   Yes ☐ No ☒

   If yes, which offices: _____

3. **If you now receive carrier delivery, there will be no change to your delivery service** - proceed to question 4. **If you currently receive Post Office box service or general delivery service, complete this section.**

   a. How do you think carrier route delivery service to a rural mailbox near your home would compare with your present service?

   Better ☐ Just as Good ☐ No Opinion ☐ Worse ☐

   Please explain: _____

4. For which of the following do you leave Baronnett? (Check all that apply.) Where do you go to obtain these services?

		Community:
Shopping	☑	Rice Lake
Personal needs	☑	Rice Lake
Banking	☑	Cumberland
Employment	☑	Retired
Social needs	☐	

5. Do you currently use local businesses in Baronnett?

   Yes ☒ No ☐

   If yes, would you continue to use them if the Post Office is discontinued?

   Yes ☒ No ☐

Name: MARIA E. Morrison
(please print your name)

Address: N889 Leach Lake Rd. Baronnett, Wi. 54813

Telephone number: 715) 468-7625 Date: 5-30-11

Please add any additional comments on a separate piece of paper and attach it to this form.
Thank you for taking the time to complete this questionnaire.

UNITED STATES POSTAL SERVICE

06/08/2011

MARIA E. MORRISON

N889 LEACH LAKE ROAD
BARRONETT, WI 54813

Dear Postal Service Customer:

Thank you for returning your questionnaire concerning the proposed discontinuance of the Barronett Post Office. Your comments, along with others received, will be included in the official record and considered carefully before further action is taken.

If it is determined that a discontinuance of the Barronett Post Office should be pursued, a formal proposal will be posted in the Cumberland Post Office, Shell Lake Post Office and Barronett Post Office at a later date. If you have additional questions or comments, please feel free to contact Margaret Campbell at (612) 349-3568.

Sincerely,

Diane G. Riley

Diane Riley
Manager, Post Office Operations
100 South First St. Room 409
Minneapolis, MN, 55401-9990

UNITED STATES POSTAL SERVICE

Postal Customer Questionnaire

1. Please check the appropriate box to indicate whether you use the Barronett Post Office for each of the following:

Postal Services	Daily	Weekly	Monthly	Never	
a. Buying stamps	☐	☐	☐	☐	sometim
b. Mailing letters	☐	☐	☐	☐	sometim
c. Mailing parcels	☐	☐	☐	☐	sometimes
d. Picking up Post Office box mail	☐	☐	☐	■	
e. Picking up general delivery mail	☐	☐	☐	■	
f. Buying money orders	☐	☐	☐	■	
g. Obtaining special services, including Certified mail, Registered mail, Insured mail, Delivery Confirmation, or Signature Confirmation	☐	☐	☐	■	
h. Sending Express Mail	☐	☐	☐	■	
i. Buying stamp-collecting material	☐	☐	☐	■	

Other postal services:

a. Entering permit mailings	Yes ☐	No ■
b. Resetting/using postage meter	Yes ☐	No ■

Nonpostal Services

a. Picking up government forms (such as tax forms)	Yes ☐	No ■
b. Using for school bus stop	Yes ☐	No ■
c. Assisting senior citizens, persons with disabilities, etc.	Yes ☐	No ■

If yes, please explain: _____

_____

_____

d. Using public bulletin board	Yes ☐	No ■
e. Other	Yes ☐	No ☐

If yes, please explain: _____

_____

_____

(over)

2. Do you pass another Post Office during business hours while traveling to or from work, or shopping, or for personal needs?

   Yes ☒ No ☐

   If yes, which offices: Cumberland + Rice Lake

3. **If you now receive carrier delivery, there will be no change to your delivery service - proceed to question 4. If you currently receive Post Office box service or general delivery service, complete this section.**

   a. How do you think carrier route delivery service to a rural mailbox near your home would compare with your present service?

   Better ☐ Just as Good ☐ No Opinion ☐ Worse ☐

   Please explain: _____

4. For which of the following do you leave Baronnett? (Check all that apply.) Where do you go to obtain these services?

		Community:
Shopping	☐	Cumberland, Rice Lake, Eau Claire
Personal needs	☐	Rice Lake
Banking	☐	Cumberland
Employment	☐	—
Social needs	☐	Cumberland

5. Do you currently use local businesses in Baronnett?

   Yes ☐ No ☒

   If yes, would you continue to use them if the Post Office is discontinued?

   Yes ☐ No ☐

Name: Katherine Austin
(please print your name)

Address: 699 28th Ave Baronnett

Telephone number: 715-822-3609 Date: 5/30/11

Please add any additional comments on a separate piece of paper and attach it to this form.
Thank you for taking the time to complete this questionnaire.

2. Do you pass another Post Office during business hours while traveling to or from work, or shopping, or for personal needs?

   Yes ☐ No ☒

   If yes, which offices: _____

3. **If you now receive carrier delivery, there will be no change to your delivery service** - proceed to question 4. **If you currently receive Post Office box service or general delivery service, complete this section.**

   a. How do you think carrier route delivery service to a rural mailbox near your home would compare with your present service?

   Better ☐ Just as Good ☐ No Opinion ☐ Worse ☐

   Please explain: _____

4. For which of the following do you leave Baronnett? (Check all that apply.) Where do you go to obtain these services?

		Community:
Shopping	☒	Cumberland & Rice Lake
Personal needs	☐	
Banking	☒	Cumberland
Employment	☐	
Social needs	☐	

5. Do you currently use local businesses in Baronnett?

   Yes ☒ No ☐

   If yes, would you continue to use them if the Post Office is discontinued?

   Yes ☒ No ☐

Name: Robert & Alberta (Peg) Thompson
(please print your name)

Address: 727 28th Ave. Barronett WI 54813

Telephone number: 715 822-8872 Date: 5-27-11

Please add any additional comments on a separate piece of paper and attach it to this form.
Thank you for taking the time to complete this questionnaire.

UNITED STATES POSTAL SERVICE

06/16/2011

ROBERT & ALBERTA THOMPSON

727 28TH AVE
BARRONETT, WI 54813

Dear Postal Service Customer:

Thank you for returning your questionnaire concerning the proposed discontinuance of the Barronett Post Office. Your comments, along with others received, will be included in the official record and considered carefully before further action is taken.

In response to your letter:

- You asked why your Post Office was being discontinued while others were retained. Post Offices are reviewed on a case-by-case basis. When there is a vacancy in a small office, it is customary to conduct a study of the business activity and investigate the feasibility of providing service by alternate means. The Postal Service has been doing many things over the past 5 years to cut costs. We've eliminated layers at Headquarters and other administrative areas. We're consolidating mail processing plants all over the country, eliminating buildings and consolidating work in one location where we used to have 2 or more. We're moving carriers into hub facilities that have extra space, and selling buildings. These moves have cut down on personnel, maintenance and especially, transportation costs. We've frozen executives' salaries. All of these things have cut 100,000 jobs and $10 Billion over the past 3 years. But we still need to do more to reduce our infrastructure.

If it is determined that a discontinuance of the Barronett Post Office should be pursued, a formal proposal will be posted in the Cumberland Post Office, Shell Lake Post Office and Barronett Post Office at a later date. If you have additional questions or comments, please feel free to contact Margaret Campbell at (612) 349-3568.

Sincerely,

Diane C. Riley

DIANE RILEY
Manager, Post Office Operations
100 South First St. Room 409
Minneapolis, MN, 55401-9990

UNITED STATES POSTAL SERVICE

Postal Customer Questionnaire

1. Please check the appropriate box to indicate whether you use the Barronett Post Office for each of the following:

Postal Services	Daily	Weekly	Monthly	Never
a. Buying stamps	☒	☐	☐	☐
b. Mailing letters	☒	☐	☐	☐
c. Mailing parcels	☐	☐	☒	☐
d. Picking up Post Office box mail	☒	☐	☐	☐
e. Picking up general delivery mail	☒	☐	☐	☐
f. Buying money orders	☐	☐	☒	☐
g. Obtaining special services, including Certified mail, Registered mail, Insured mail, Delivery Confirmation, or Signature Confirmation	☐	☐	☐	☒
h. Sending Express Mail	☐	☐	☐	☒
i. Buying stamp-collecting material	☐	☐	☐	☒

Other postal services:

a. Entering permit mailings	Yes ☐	No ☒
b. Resetting/using postage meter	Yes ☐	No ☒

Nonpostal Services

a. Picking up government forms (such as tax forms)	Yes ☒	No ☐
b. Using for school bus stop	Yes ☐	No ☒
c. Assisting senior citizens, persons with disabilities, etc.	Yes ☐	No ☒

If yes, please explain: Tax Forms

d. Using public bulletin board	Yes ☒	No ☐
e. Other	Yes ☐	No ☐

If yes, please explain: _____

(over)

2. Do you pass another Post Office during business hours while traveling to or from work, or shopping, or for personal needs?

   Yes ☐ No ☒

   If yes, which offices: _____

3. **If you now receive carrier delivery, there will be no change to your delivery service** - proceed to question 4. **If you currently receive Post Office box service or general delivery service, complete this section.**

   a. How do you think carrier route delivery service to a rural mailbox near your home would compare with your present service?

   Better ☐ Just as Good ☐ No Opinion ☐ Worse ☒

   Please explain: _____

4. For which of the following do you leave Baronnett? (Check all that apply.) Where do you go to obtain these services?

		Community:
Shopping	☒	Rice Lake - Spooner
Personal needs	☒	" " "
Banking	☒	Cumberland
Employment	☐	Barronett
Social needs	☒	Turtle Lake Spooner

5. Do you currently use local businesses in Baronnett? yes

   Yes ☒ No ☐

   If yes, would you continue to use them if the Post Office is discontinued?

   Yes ☐ No ☒

Name: Robert Russell, Susan Russell
(please print your name)

Address: Box 82 Barronett Wisc

Telephone number: 715 645-0574 Date: 5-26-11
645-0708

Please add any additional comments on a separate piece of paper and attach it to this form.
Thank you for taking the time to complete this questionnaire.

UNITED STATES POSTAL SERVICE

06/08/2011

ROBERT AND SUSAN RUSSELL

PO BOX 82
BARRONETT, WI 54813

Dear Postal Service Customer:

Thank you for returning your questionnaire concerning the proposed discontinuance of the Barronett Post Office. Your comments, along with others received, will be included in the official record and considered carefully before further action is taken.

If it is determined that a discontinuance of the Barronett Post Office should be pursued, a formal proposal will be posted in the Cumberland Post Office, Shell Lake Post Office and Barronett Post Office at a later date. If you have additional questions or comments, please feel free to contact Margaret Campbell at (612) 349-3568.

Sincerely,

Diane C. Riley

Diane Riley
Manager, Post Office Operations
100 South First St. Room 409
Minneapolis, MN, 55401-9990

UNITED STATES POSTAL SERVICE

Postal Customer Questionnaire

1. Please check the appropriate box to indicate whether you use the Barronett Post Office for each of the following:

Postal Services	Daily	Weekly	Monthly	Never
a. Buying stamps	☐	☑	☐	☐
b. Mailing letters	☐	☑	☐	☐
c. Mailing parcels	☐	☐	☑	☐
d. Picking up Post Office box mail	☑	☐	☐	☐
e. Picking up general delivery mail	☐	☐	☐	☑
f. Buying money orders	☐	☐	☑	☐
g. Obtaining special services, including Certified mail, Registered mail, Insured mail, Delivery Confirmation, or Signature Confirmation	☐	☐	☑	☐
h. Sending Express Mail	☐	☐	☐	☑
i. Buying stamp-collecting material	☐	☐	☐	☑

Other postal services:

a. Entering permit mailings	Yes ☐	No ☑
b. Resetting/using postage meter	Yes ☐	No ☑

Nonpostal Services

a. Picking up government forms (such as tax forms)	Yes ☑	No ☐
b. Using for school bus stop	Yes ☐	No ☑
c. Assisting senior citizens, persons with disabilities, etc.	Yes ☐	No ☑

If yes, please explain: _____

d. Using public bulletin board	Yes ☐	No ☑
e. Other	Yes ☐	No ☑

If yes, please explain: _____

(over)

UNITED STATES POSTAL SERVICE

06/08/2011

EDWARD REICHENBERGER

PO BOX 102
BARRONETT, WI 54813

Dear Postal Service Customer:

Thank you for returning your questionnaire concerning the proposed discontinuance of the Barronett Post Office. Your comments, along with others received, will be included in the official record and considered carefully before further action is taken.

In response to your letter:

- You expressed a concern about the security of mail. Customers may place a lock on their mailboxes. The mailbox must have a slot large enough to accommodate the customer's normal daily mail volume. The Postal Service does not open mailboxes which are locked and does not accept keys for this purpose. I am sorry to hear that your address has changed so many times.

If it is determined that a discontinuance of the Barronett Post Office should be pursued, a formal proposal will be posted in the Cumberland Post Office, Shell Lake Post Office and Barronett Post Office at a later date. If you have additional questions or comments, please feel free to contact Margaret Campbell at (612) 349-3568.

Sincerely,

Diane C. Riley

Diane Riley
Manager, Post Office Operations
100 South First St. Room 409
Minneapolis, MN, 55401-9990

UNITED STATES POSTAL SERVICE

Postal Customer Questionnaire

1. Please check the appropriate box to indicate whether you use the Barronett Post Office for each of the following:

Postal Services	Daily	Weekly	Monthly	Never
a. Buying stamps	☐	☐	☒	☐
b. Mailing letters	☐	☒	☐	☐
c. Mailing parcels	☐	☐	☒	☐
d. Picking up Post Office box mail	☒	☐	☐	☐
e. Picking up general delivery mail	☐	☐	☐	☒
f. Buying money orders	☐	☐	☐	☒
g. Obtaining special services, including Certified mail, Registered mail, Insured mail, Delivery Confirmation, or Signature Confirmation	☐	☐	☐	☒
h. Sending Express Mail	☐	☐	☐	☒
I. Buying stamp-collecting material	☐	☐	☐	☒

Other postal services:

a. Entering permit mailings	Yes ☐	No ☒
b. Resetting/using postage meter	Yes ☐	No ☒

Nonpostal Services

a. Picking up government forms (such as tax forms)	Yes ☐	No ☒
b. Using for school bus stop	Yes ☐	No ☒
c. Assisting senior citizens, persons with disabilities, etc.	Yes ☐	No ☒

If yes, please explain: _____

_____

_____

d. Using public bulletin board	Yes ☐	No ☒
e. Other	Yes ☐	No ☒

If yes, please explain: _____

_____

_____

(over)

2. Do you pass another Post Office during business hours while traveling to or from work, or shopping, or for personal needs?

Yes ☒ No ☐

If yes, which offices: Cumberland + Shell Lake

3. **If you now receive carrier delivery, there will be no change to your delivery service** - proceed to question 4. **If you currently receive Post Office box service or general delivery service, complete this section.**

a. How do you think carrier route delivery service to a rural mailbox near your home would compare with your present service?

Better ☐ Just as Good ☐ No Opinion ☐ Worse ☒

Please explain: Rural mail Box not locked

4. For which of the following do you leave Baronnett? (Check all that apply.) Where do you go to obtain these services?

		Community:
Shopping	☐	Cumberland Spooner Rice Lake
Personal needs	☐	same as above
Banking	☐	Shell Lake
Employment	☐	
Social needs	☐	Shell Lake

5. Do you currently use local businesses in Baronnett?

Yes ☒ No ☐

If yes, would you continue to use them if the Post Office is discontinued?

Yes ☒ No ☐

Name: GENE M. RYDBERG
(please print your name)

Address: PO Box 23 699 30TH AVE BARRONETT

Telephone number: 715-822-8546 Date: 5-30-11

Please add any additional comments on a separate piece of paper and attach it to this form.
Thank you for taking the time to complete this questionnaire.

UNITED STATES POSTAL SERVICE

06/08/2011

GENE M. RYDBERG

699 30TH AVE, PO BOX 23
BARRONETT, WI 54813

Dear Postal Service Customer:

Thank you for returning your questionnaire concerning the proposed discontinuance of the Barronett Post Office. Your comments, along with others received, will be included in the official record and considered carefully before further action is taken.

In response to your letter:

- You expressed a concern about the security of mail. Customers may place a lock on their mailboxes. The mailbox must have a slot large enough to accommodate the customer's normal daily mail volume. The Postal Service does not open mailboxes which are locked and does not accept keys for this purpose.

If it is determined that a discontinuance of the Barronett Post Office should be pursued, a formal proposal will be posted in the Cumberland Post Office, Shell Lake Post Office and Barronett Post Office at a later date. If you have additional questions or comments, please feel free to contact Margaret Campbell at (612) 349-3568.

Sincerely,

Diane C. Riley

Diane Riley
Manager, Post Office Operations
100 South First St. Room 409
Minneapolis, MN, 55401-9990

UNITED STATES POSTAL SERVICE

Postal Customer Questionnaire

1. Please check the appropriate box to indicate whether you use the Barronett Post Office for each of the following:

Postal Services	Daily	Weekly	Monthly	Never
a. Buying stamps	☐	☐	☒	☐
b. Mailing letters	☒	☒	☐	☐
c. Mailing parcels	☐	☐	☒	☐
d. Picking up Post Office box mail	☒	☐	☐	☐
e. Picking up general delivery mail	☐	☐	☐	☐
f. Buying money orders	☐	☐	☐	☐
g. Obtaining special services, including Certified mail, Registered mail, Insured mail, Delivery Confirmation, or Signature Confirmation	☐	occasionally ☐	☒	☐
h. Sending Express Mail	☐	☐	☐	☐
i. Buying stamp-collecting material	☐	☐	☐	☐

Other postal services:

a. Entering permit mailings Yes ☐ No ☐

b. Resetting/using postage meter Yes ☐ No ☐

Nonpostal Services

a. Picking up government forms (such as tax forms) Yes ☐ No ☐

b. Using for school bus stop Yes ☐ No ☐

c. Assisting senior citizens, persons with disabilities, etc. Yes ☐ No ☐

If yes, please explain: _____

d. Using public bulletin board Yes ☐ No ☐

e. Other Yes ☐ No ☐

If yes, please explain: _____

(over)

2. Do you pass another Post Office during business hours while traveling to or from work, or shopping, or for personal needs?

Yes ☐ No ☐

If yes, which offices: We don't go through Cumberland town often - We use back road to Rice Lake. Cumberland Post office has horrible parking situation!!

3. **If you now receive carrier delivery, there will be no change to your delivery service - proceed to question 4. If you currently receive Post Office box service or general delivery service, complete this section.**

a. How do you think carrier route delivery service to a rural mailbox near your home would compare with your present service?

Better ☐ Just as Good ☐ No Opinion ☐ Worse ☒

Please explain: We had route delivery - on busy Hwy 63 - crossing road is a real danger - Cumberland PO also lift a box out by mail box post!

4. For which of the following do you leave Baronnett? (Check all that apply.) Where do you go to obtain these services?

		Community:
Shopping	☐	Rice Lake
Personal needs	☐	" "
Banking	☐	Cumberland - not often as automated banking
Employment	☐	Retired
Social needs	☐	

5. Do you currently use local businesses in Baronnett?

Yes ☒ No ☐

If yes, would you continue to use them if the Post Office is discontinued?

Yes ☐ No ☒

Name: _____
(please print your name)

Address: _____

Telephone number: _____ Date: _____

Please add any additional comments on a separate piece of paper and attach it to this form.
Thank you for taking the time to complete this questionnaire.

Open post office 8-12 or 9-1 if hours are too long as is now. Service at shorter hours are better than no hours! Cumberland post office is not a convenient location for parking + traffic! Route delivery at some locations are really not safe!

UNITED STATES POSTAL SERVICE

06/08/2011

NO NAME

BARRONETT, WI 54813

Dear Postal Service Customer:

Thank you for returning your questionnaire concerning the proposed discontinuance of the Barronett Post Office. Your comments, along with others received, will be included in the official record and considered carefully before further action is taken.

In response to your letter:

- You expressed a concern about having to travel to another Post Office for service. Services provided at the Post Office will be available from the carrier, and customers will not have to travel to another Post Office for service. Most transactions do not require meeting the carrier at the mailbox. Stamps by Mail and Money Order Application forms are available for customer convenience. Stamps are also available at many stores and gas stations were customers may already shop, online at usps.com, or by calling 1-800-STAMP-24.

If it is determined that a discontinuance of the Barronett Post Office should be pursued, a formal proposal will be posted in the Cumberland Post Office, Shell Lake Post Office and Barronett Post Office at a later date. If you have additional questions or comments, please feel free to contact Margaret Campbell at (612) 349-3568.

Sincerely,

Diane G. Riley

Diane Riley
Manager, Post Office Operations
100 South First St. Room 409
Minneapolis, MN, 55401-9990

UNITED STATES POSTAL SERVICE

Postal Customer Questionnaire

1. Please check the appropriate box to indicate whether you use the Barronett Post Office for each of the following:

Postal Services	Daily	Weekly	Monthly	Never
a. Buying stamps	☐	☐	☒	☐
b. Mailing letters	☒	☐	☐	☐
c. Mailing parcels	☐	☐	☒	☐
d. Picking up Post Office box mail	☒	☐	☐	☐
e. Picking up general delivery mail	☐	☐	☐	☒
f. Buying money orders	☐	☐	☒	☐
g. Obtaining special services, including Certified mail, Registered mail, Insured mail, Delivery Confirmation, or Signature Confirmation	☐	☐	☒	☐
h. Sending Express Mail	☐	☐	☒	☐
i. Buying stamp-collecting material	☐	☐	☐	☒

Other postal services:

a. Entering permit mailings	Yes ☐	No ☒
b. Resetting/using postage meter	Yes ☐	No ☒

Nonpostal Services

a. Picking up government forms (such as tax forms)	Yes ☒	No ☐
b. Using for school bus stop	Yes ☐	No ☒
c. Assisting senior citizens, persons with disabilities, etc.	Yes ☒	No ☐

If yes, please explain: _____

d. Using public bulletin board	Yes ☒	No ☐
e. Other	Yes ☐	No ☒

If yes, please explain: Information on Barronett's upcoming events and snow plowing.

(over)

2. Do you pass another Post Office during business hours while traveling to or from work, or shopping, or for personal needs?

Yes ☐ No ☒

If yes, which offices: _____

3. **If you now receive carrier delivery, there will be no change to your delivery service** - proceed to question 4. **If you currently receive Post Office box service or general delivery service, complete this section.**

a. How do you think carrier route delivery service to a rural mailbox near your home would compare with your present service?

Better ☐ Just as Good ☐ No Opinion ☐ Worse ☒

Please explain: uncle is legally blind, has to cross Hwy 63 to get mail in Winter and year round. Can't see or hear oncoming Traffic.

4. For which of the following do you leave Baronnett? (Check all that apply.) Where do you go to obtain these services?

		Community:
Shopping	☒	Barronett-cumberland
Personal needs	☒	Cumberland
Banking	☒	Cumberland. Barronett has no bank
Employment	☐	N/A
Social needs	☒	Barronett

5. Do you currently use local businesses in Baronnett?

Yes ☒ No ☐

If yes, would you continue to use them if the Post Office is discontinued?

Yes ☐ No ☒

Name: CHERYLE S. ELM
(please print your name)

Address: P.O. Box 176 Barronett wi 54813-0176

Telephone number: 715-468-2962 Date: 5-27-2011

Please add any additional comments on a separate piece of paper and attach it to this form.
Thank you for taking the time to complete this questionnaire.

UNITED STATES POSTAL SERVICE

06/08/2011

CHERYLE S. ELM

PO BOX 176
BARRONETT, WI 54813

Dear Postal Service Customer:

Thank you for returning your questionnaire concerning the proposed discontinuance of the Barronett Post Office. Your comments, along with others received, will be included in the official record and considered carefully before further action is taken.

In response to your letter:

- You expressed a concern about those customers with disabilities who are not able to go to the Post Office to pick up their mail. Customers are not required to travel to another Post Office to receive mail or obtain retail services. These services will be provided by the carrier to a roadside mailbox located close to customers' residences. In hardship cases, delivery can be made to the home of a customer. Changes in the type of delivery are considered where service by existing methods would impose an extrema physical hardship for an individual customer. Any request for a change in delivery method must be submitted in writing to the administrative postmaster.

If it is determined that a discontinuance of the Barronett Post Office should be pursued, a formal proposal will be posted in the Cumberland Post Office, Shell Lake Post Office and Barronett Post Office at a later date. If you have additional questions or comments, please feel free to contact Margaret Campbell at (612) 349-3568.

Sincerely,

Diane G. Riley

Diane Riley
Manager, Post Office Operations
100 South First St. Room 409
Minneapolis, MN, 55401-9990

UNITED STATES POSTAL SERVICE

Postal Customer Questionnaire

1. Please check the appropriate box to indicate whether you use the Barronett Post Office for each of the following:

Postal Services	Daily	Weekly	Monthly	Never
a. Buying stamps	☐	☐	☒	☐
b. Mailing letters	☐	☒	☐	☐
c. Mailing parcels	☐	☐	☒	☐
d. Picking up Post Office box mail	☒	☐	☐	☐
e. Picking up general delivery mail	☐	☐	☐	☒
f. Buying money orders	☐	☐	☐	☒
g. Obtaining special services, including Certified mail, Registered mail, Insured mail, Delivery Confirmation, or Signature Confirmation	☐	☐	☒	☐
h. Sending Express Mail	☐	☐	☒	☐
i. Buying stamp-collecting material	☐	☐	☐	☒

Other postal services:

a. Entering permit mailings	Yes ☐	No ☒
b. Resetting/using postage meter	Yes ☐	No ☒

Nonpostal Services

a. Picking up government forms (such as tax forms)	Yes ☒	No ☐
b. Using for school bus stop	Yes ☐	No ☒
c. Assisting senior citizens, persons with disabilities, etc.	Yes ☐	No ☒

If yes, please explain: _____

d. Using public bulletin board	Yes ☐	No ☒
e. Other	Yes ☐	No ☐

If yes, please explain: _____

(over)

2. Do you pass another Post Office during business hours while traveling to or from work, or shopping, or for personal needs?

Yes ☒ No ☐

If yes, which offices: Cumberland, Rice Lake

3. **If you now receive carrier delivery, there will be no change to your delivery service** - proceed to question 4. **If you currently receive Post Office box service or general delivery service, complete this section.**

a. How do you think carrier route delivery service to a rural mailbox near your home would compare with your present service?

Better ☐ Just as Good ☐ No Opinion ☐ Worse ☐

Please explain: We have a PO box because we pay most all bills via internet. We travel alot so with a PO box we don't have to cancel the mail everytime we leave. We have a long driveway so it's easy to stop at the Post Office if we are in the car — we don't go to town every day or sometimes not weekly. It's 4 miles to Barronett to pick up the mail, get gas, or a loaf of bread at Speedy's vs. driving into Cumberland for those few things. Also, not having the mailbox visible from the house allows for vadalism of the mailbox. We had this problem when we lived in another city. I NEVER pay a bill by leaving it in the mailbox for the mailman.

4. For which of the following do you leave Baronnett? (Check all that apply.) Where do you go to obtain these services?

		Community:
Shopping	☒	Rice Lake / Twin Cities
Personal needs	☒	Cumberland / Rice Lake
Banking	☒	Cumberland
Employment	☐	retired
Social needs	☒	Cumberland / Rice Lake

5. Do you currently use local businesses in Baronnett?

Yes ☒ No ☐

If yes, would you continue to use them if the Post Office is discontinued?

Yes ☒ No ☐

Name: Mike & Sally Nolan
(please print your name)

Address: 2791 10 1/2 Street

Telephone number: 715-822-2723 Date: 5/28/11

Please add any additional comments on a separate piece of paper and attach it to this form.
Thank you for taking the time to complete this questionnaire.

UNITED STATES POSTAL SERVICE

06/08/2011

MIKE & SALLY NOLAN

2791 10 1/2 STREET
BARRONETT, WI 54813

Dear Postal Service Customer:

Thank you for returning your questionnaire concerning the proposed discontinuance of the Barronett Post Office. Your comments, along with others received, will be included in the official record and considered carefully before further action is taken.

In response to your letter:

- You expressed a concern about the security of mail. Customers may place a lock on their mailboxes. The mailbox must have a slot large enough to accommodate the customer's normal daily mail volume. The Postal Service does not open mailboxes which are locked and does not accept keys for this purpose. Customers who will be away for an extended time (e.g., on vacation) may request that their mail be held at the Post Office during their absence. Upon return the customer asks the Post Office to resume delivery.

If it is determined that a discontinuance of the Barronett Post Office should be pursued, a formal proposal will be posted in the Cumberland Post Office, Shell Lake Post Office and Barronett Post Office at a later date. If you have additional questions or comments, please feel free to contact Margaret Campbell at (612) 349-3568.

Sincerely,

Diane C. Riley

Diane Riley
Manager, Post Office Operations
100 South First St. Room 409
Minneapolis, MN, 55401-9990

UNITED STATES POSTAL SERVICE

Postal Customer Questionnaire

1. Please check the appropriate box to indicate whether you use the Barronett Post Office for each of the following:

Postal Services	Daily	Weekly	Monthly	Never
a. Buying stamps	☐	☐	☒	☐
b. Mailing letters	☐	☒	☐	☐
c. Mailing parcels	☐	☐	☒	☐
d. Picking up Post Office box mail	☐	☒	☐	☐
e. Picking up general delivery mail	☐	☐	☐	☒
f. Buying money orders	☐	☐	☐	☒
g. Obtaining special services, including Certified mail, Registered mail, Insured mail, Delivery Confirmation, or Signature Confirmation	☐	☐	☐	☒
h. Sending Express Mail	☐	☐	☐	☒
i. Buying stamp-collecting material	☐	☐	☐	☒

Other postal services:

a. Entering permit mailings	Yes ☐	No ☒
b. Resetting/using postage meter	Yes ☐	No ☒

Nonpostal Services

a. Picking up government forms (such as tax forms)	Yes ☐	No ☒
b. Using for school bus stop	Yes ☐	No ☒
c. Assisting senior citizens, persons with disabilities, etc.	Yes ☐	No ☒

If yes, please explain: _____

d. Using public bulletin board	Yes ☐	No ☒
e. Other	Yes ☐	No ☒

If yes, please explain: _____

(over)

2. Do you pass another Post Office during business hours while traveling to or from work, or shopping, or for personal needs?

   Yes ☐ No ☒

   If yes, which offices: _____

3. **If you now receive carrier delivery, there will be no change to your delivery service** - proceed to question 4. **If you currently receive Post Office box service or general delivery service, complete this section.**

   a. How do you think carrier route delivery service to a rural mailbox near your home would compare with your present service?

   Better ☐ Just as Good ☐ No Opinion ☐ Worse ☒

   Please explain: As a Community center, receiving mail at the business location would not be secure. No one is there to get the mail every day.

4. For which of the following do you leave Baronnett? (Check all that apply.) Where do you go to obtain these services?

		Community:
Shopping	☒	Spooner
Personal needs	☒	Spooner
Banking	☒	Spooner
Employment	☐	
Social needs	☐	

5. Do you currently use local businesses in Baronnett?

   Yes ☒ No ☐

   If yes, would you continue to use them if the Post Office is discontinued?

   Yes ☒ No ☐

Name: Jennifer Arnes - Baronnett Civic Club
(please print your name)

Address: PO Box 27 Baronnett

Telephone number: 715-468-7633 Date: 5/26/11

Please add any additional comments on a separate piece of paper and attach it to this form.
Thank you for taking the time to complete this questionnaire.

UNITED STATES POSTAL SERVICE

06/08/2011

JENNIFER ARNES, BARRONETT CIVIC CLUB

PO BOX 27
BARRONETT, WI 54813

Dear Postal Service Customer:

Thank you for returning your questionnaire concerning the proposed discontinuance of the Barronett Post Office. Your comments, along with others received, will be included in the official record and considered carefully before further action is taken.

In response to your letter:

- You expressed a concern about the security of mail. Customers may place a lock on their mailboxes. The mailbox must have a slot large enough to accommodate the customer's normal daily mail volume. The Postal Service does not open mailboxes which are locked and does not accept keys for this purpose.

If it is determined that a discontinuance of the Barronett Post Office should be pursued, a formal proposal will be posted in the Cumberland Post Office, Shell Lake Post Office and Barronett Post Office at a later date. If you have additional questions or comments, please feel free to contact Margaret Campbell at (612) 349-3568.

Sincerely,

Diane C. Riley

Diane Riley
Manager, Post Office Operations
100 South First St. Room 409
Minneapolis, MN, 55401-9990

UNITED STATES POSTAL SERVICE

Postal Customer Questionnaire

1. Please check the appropriate box to indicate whether you use the Barronett Post Office for each of the following:

Postal Services	Daily	Weekly	Monthly	Never
a. Buying stamps	☐	☐	☒	☐
b. Mailing letters	☐	☒	☐	☐
c. Mailing parcels	☐	☐	☒	☐
d. Picking up Post Office box mail	☒	☐	☐	☐
e. Picking up general delivery mail	☐	☐	☒	☐
f. Buying money orders	☐	☐	☒	☐
g. Obtaining special services, including Certified mail, Registered mail, Insured mail, Delivery Confirmation, or Signature Confirmation	☐	☐	☒	☐
h. Sending Express Mail	☐	☐	☐	☒
i. Buying stamp-collecting material	☐	☐	☐	☒

Other postal services:

a. Entering permit mailings	Yes ☐	No ☒
b. Resetting/using postage meter	Yes ☐	No ☒

Nonpostal Services

a. Picking up government forms (such as tax forms)	Yes ☒	No ☐
b. Using for school bus stop	Yes ☐	No ☒
c. Assisting senior citizens, persons with disabilities, etc.	Yes ☐	No ☒

If yes, please explain: _____

_____

_____

d. Using public bulletin board	Yes ☐	No ☒
e. Other	Yes ☐	No ☒

If yes, please explain: _____

_____

_____

(over)

2. Do you pass another Post Office during business hours while traveling to or from work, or shopping, or for personal needs?

Yes ☐ No ☒

If yes, which offices: _____

3. **If you now receive carrier delivery, there will be no change to your delivery service** - proceed to question 4. **If you currently receive Post Office box service or general delivery service, complete this section.**

a. How do you think carrier route delivery service to a rural mailbox near your home would compare with your present service?

Better ☐ Just as Good ☐ No Opinion ☐ Worse ☒

Please explain: I would NOT feel good about leaving money in box for stamps & ETC. I like Barronett post Office, it's freindly & good service. I been getting my mail in post office for 58 yrs

4. For which of the following do you leave Baronnett? (Check all that apply.) Where do you go to obtain these services?

		Community:
Shopping	☒	Rice Lake
Personal needs	☒	Rice Lake
Banking	☒	Cumberland
Employment	☐	
Social needs	☐	

5. Do you currently use local businesses in Baronnett?

Yes ☒ No ☐

If yes, would you continue to use them if the Post Office is discontinued?

Yes ☒ No ☐

Name: Illa Theese
(please print your name)

Address: 2963 US Highway 63

Telephone number: 822-2386 Date: 5-28-2011

Please add any additional comments on a separate piece of paper and attach it to this form.
Thank you for taking the time to complete this questionnaire.

UNITED STATES POSTAL SERVICE

06/08/2011

ILLA THEESE

2963 US HIGHWAY 63
BARRONETT, WI 54813

Dear Postal Service Customer:

Thank you for returning your questionnaire concerning the proposed discontinuance of the Barronett Post Office. Your comments, along with others received, will be included in the official record and considered carefully before further action is taken.

In response to your letter:

- You expressed a concern about the security of mail. Customers may place a lock on their mailboxes. The mailbox must have a slot large enough to accommodate the customer's normal daily mail volume. The Postal Service does not open mailboxes which are locked and does not accept keys for this purpose.

If it is determined that a discontinuance of the Barronett Post Office should be pursued, a formal proposal will be posted in the Cumberland Post Office, Shell Lake Post Office and Barronett Post Office at a later date. If you have additional questions or comments, please feel free to contact Margaret Campbell at (612) 349-3568.

Sincerely,

Diane G. Riley

Diane Riley
Manager, Post Office Operations
100 South First St. Room 409
Minneapolis, MN, 55401-9990

UNITED STATES POSTAL SERVICE

Postal Customer Questionnaire

1. Please check the appropriate box to indicate whether you use the Barronett Post Office for each of the following:

Postal Services	Daily	Weekly	Monthly	Never
a. Buying stamps	☐	☐	☒	☐
b. Mailing letters	☒	☐	☐	☐
c. Mailing parcels	☐	☒	☐	☐
d. Picking up Post Office box mail	☐	☐	☒	☐
e. Picking up general delivery mail	☐	☐	☐	☒
f. Buying money orders	☐	☐	☐	☒
g. Obtaining special services, including Certified mail, Registered mail, Insured mail, Delivery Confirmation, or Signature Confirmation	☐	☐	☒	☐
h. Sending Express Mail	☐	☐	☒	☐
i. Buying stamp-collecting material	☐	☐	☐	☒

Other postal services:

a. Entering permit mailings	Yes ☐	No ☒
b. Resetting/using postage meter	Yes ☐	No ☒

Nonpostal Services

a. Picking up government forms (such as tax forms)	Yes ☒	No ☐
b. Using for school bus stop	Yes ☐	No ☒
c. Assisting senior citizens, persons with disabilities, etc.	Yes ☐	No ☒

If yes, please explain: _____

d. Using public bulletin board	Yes ☐	No ☒
e. Other	Yes ☒	No ☐

If yes, please explain: THEIR SERVICE IS EXCELLENT. CUMBERLAND AND SHELL LAKE ARE HORRIBLE. I HAVE A PERSONAL BUSINESS OUTSIDE WHERE I SELL PRODUCT. IT WOULD BE TERRIBLE IF I (over) DID NOT HAVE THE BARRONETT LOCATION. PLEASE CONSIDER CLOSING SOME OF THE TIME IN CUMBERLAND RATHER THAN BARRONETT. I KNOW OF CUMBERLAND RESIDENTS WHO DRIVE TO BARRONETT TO AVOID CUMBERLAND'S LOCACATION.

2. Do you pass another Post Office during business hours while traveling to or from work, or shopping, or for personal needs?

   Yes ☑ No ☐

   If yes, which offices: BARRONETT

3. **If you now receive carrier delivery, there will be no change to your delivery service** - proceed to question 4. **If you currently receive Post Office box service or general delivery service, complete this section.**

   a. How do you think carrier route delivery service to a rural mailbox near your home would compare with your present service?

   Better ☐ Just as Good ☐ No Opinion ☐ Worse ☐

   Please explain:

4. For which of the following do you leave Baronnett? (Check all that apply.) Where do you go to obtain these services?

		Community:
Shopping	☑	SPOONER, RICE LAKE
Personal needs	☑	SHELL LAKE
Banking	☑	SPOONER
Employment	☑	SPOONER
Social needs	☐	

5. Do you currently use local businesses in Baronnett?

   Yes ☒ BIG TIMB No ☐

   If yes, would you continue to use them if the Post Office is discontinued?

   Yes ☒ No ☐

Name: MARK ADERMAN
(please print your name)

Address: W9412 OFFERS LAKE RD BARRONETT 54813

Telephone number: 715.645.0222 Date: 5/27/11

Please add any additional comments on a separate piece of paper and attach it to this form.
Thank you for taking the time to complete this questionnaire.

UNITED STATES POSTAL SERVICE

06/08/2011

MARK ADERMAN

W9412 OFFERS LAKE ROAD
BARRONETT, WI 54813

Dear Postal Service Customer:

Thank you for returning your questionnaire concerning the proposed discontinuance of the Barronett Post Office. Your comments, along with others received, will be included in the official record and considered carefully before further action is taken.

In response to your letter:

- You expressed concern over a postal representative not being customer oriented. The Postal Service is very interested in the service needs of the community and customer feedback is crucial to improving service. Concerns raised by the community will be investigated by the Postal Service and appropriate actions will be taken. Carriers will accept packages at the mailbox without a customer being present, provided the postage is fully prepaid, and the customer is known to reside or conduct business at that collection point. The package MUST have a matching return address that is the same as the collection point. If postage has not been applied, estimate the amount of postage needed and leave the money in the mailbox. If insurance is desired, the value of the contents must be specified. The carrier will take the package to the Post Office, and it will be weighed to determine the appropriate rate. The package will be mailed that same day. The carrier will leave the customer's change and insurance receipt, if appropriate, in the mailbox on the next delivery day.

If it is determined that a discontinuance of the Barronett Post Office should be pursued, a formal proposal will be posted in the Cumberland Post Office, Shell Lake Post Office and Barronett Post Office at a later date. If you have additional questions or comments, please feel free to contact Margaret Campbell at (612) 349-3568.

Sincerely,

Diane C. Riley

Diane Riley
Manager, Post Office Operations
100 South First St. Room 409
Minneapolis, MN, 55401-9990

UNITED STATES POSTAL SERVICE

Postal Customer Questionnaire

1. Please check the appropriate box to indicate whether you use the Barronett Post Office for each of the following:

Postal Services	Daily	Weekly	Monthly	Never
a. Buying stamps	☐	☐	☑	☐
b. Mailing letters	☑	☐	☐	☐
c. Mailing parcels	☐	☐	☐	☑
d. Picking up Post Office box mail	☑	☐	☐	☐
e. Picking up general delivery mail	☑	☐	☐	☐
f. Buying money orders	☐	☐	☐	☑
g. Obtaining special services, including Certified mail, Registered mail, Insured mail, Delivery Confirmation, or Signature Confirmation	☐	☐	☑	☐
h. Sending Express Mail	☐	☐	☐	☑
i. Buying stamp-collecting material	☐	☐	☐	☑

Other postal services:

a. Entering permit mailings	Yes ☑	No ☐
b. Resetting/using postage meter	Yes ☐	No ☑

Nonpostal Services

a. Picking up government forms (such as tax forms)	Yes ☑	No ☐
b. Using for school bus stop	Yes ☐	No ☑
c. Assisting senior citizens, persons with disabilities, etc.	Yes ☐	No ☑

If yes, please explain: _____

_____

_____

d. Using public bulletin board	Yes ☐	No ☑
e. Other	Yes ☐	No ☐

If yes, please explain: _____

_____

_____

(over)

2. Do you pass another Post Office during business hours while traveling to or from work, or shopping, or for personal needs?

   Yes ☐ No ☑

   If yes, which offices: _____

3. **If you now receive carrier delivery, there will be no change to your delivery service** - proceed to question 4. **If you currently receive Post Office box service or general delivery service, complete this section.**

   a. How do you think carrier route delivery service to a rural mailbox near your home would compare with your present service?

   Better ☐ Just as Good ☐ No Opinion ☐ Worse ☑

   Please explain: Being a business owner - mail delivery would NOT be secure

4. For which of the following do you leave Baronnett? (Check all that apply.) Where do you go to obtain these services?

		Community:
Shopping	☐	Primarily Cumberland
Personal needs	☐	
Banking	☐	
Employment	☐	
Social needs	☐	

5. Do you currently use local businesses in Baronnett?

   Yes ☑ No ☐

   If yes, would you continue to use them if the Post Office is discontinued?

   Yes ☑ No ☐

Name: Sharon Herman
(please print your name)

Address: _____

Telephone number: 715-822-6363 Date: 5/29/11

Please add any additional comments on a separate piece of paper and attach it to this form.
Thank you for taking the time to complete this questionnaire.

Bistro 63
2982 Hwy 63
PO Box 155
Barronett, WI 54813

UNITED STATES POSTAL SERVICE

06/08/2011

SHARON HERMAN, BISTRO 63

2982 HWY 63, PO BOX 155
BARRONETT, WI 54813

Dear Postal Service Customer:

Thank you for returning your questionnaire concerning the proposed discontinuance of the Barronett Post Office. Your comments, along with others received, will be included in the official record and considered carefully before further action is taken.

In response to your letter:

- You expressed a concern about the security of mail. Customers may place a lock on their mailboxes. The mailbox must have a slot large enough to accommodate the customer's normal daily mail volume. The Postal Service does not open mailboxes which are locked and does not accept keys for this purpose.

If it is determined that a discontinuance of the Barronett Post Office should be pursued, a formal proposal will be posted in the Cumberland Post Office, Shell Lake Post Office and Barronett Post Office at a later date. If you have additional questions or comments, please feel free to contact Margaret Campbell at (612) 349-3568.

Sincerely,

Diane G. Riley

Diane Riley
Manager, Post Office Operations
100 South First St. Room 409
Minneapolis, MN, 55401-9990

UNITED STATES POSTAL SERVICE

Postal Customer Questionnaire

1. Please check the appropriate box to indicate whether you use the Barronett Post Office for each of the following:

Postal Services	Daily	Weekly	Monthly	Never
a. Buying stamps	☐	☐	☒ Roll at a time	☐
b. Mailing letters	☐	☒	☐	☐
c. Mailing parcels	☐	☒	☐	☐
d. Picking up Post Office box mail	☐	☒	☐	☐
e. Picking up general delivery mail	☐	☒	☐	☐
f. Buying money orders	☐	☐	☐	☒
g. Obtaining special services, including Certified mail, Registered mail, Insured mail, Delivery Confirmation, or Signature Confirmation	☐	☒	☐	☐
h. Sending Express Mail	☐	☐	☐	☒
i. Buying stamp-collecting material	☐	☐	☐	☒

Other postal services:

a. Entering permit mailings	Yes ☐	No ☒
b. Resetting/using postage meter	Yes ☐	No ☒

Nonpostal Services

a. Picking up government forms (such as tax forms)	Yes ☐	No ☒
b. Using for school bus stop	Yes ☐	No ☒
c. Assisting senior citizens, persons with disabilities, etc.	Yes ☐	No ☒

If yes, please explain: _____

d. Using public bulletin board	Yes ☐	No ☒
e. Other	Yes ☐	No ☒

If yes, please explain: _____

(over)

2. Do you pass another Post Office during business hours while traveling to or from work, or shopping, or for personal needs?

   Yes ☒ No ☐

   If yes, which offices: _____

3. **If you now receive carrier delivery, there will be no change to your delivery service** - proceed to question 4. **If you currently receive Post Office box service or general delivery service, complete this section.**

   a. How do you think carrier route delivery service to a rural mailbox near your home would compare with your present service?

   Better ☐ Just as Good ☐ No Opinion ☐ Worse ☒

   Please explain: _____

4. For which of the following do you leave Baronnett? (Check all that apply.) Where do you go to obtain these services?

		Community:
Shopping	☒	
Personal needs	☒	
Banking	☒	
Employment	☒	
Social needs	☒	

5. Do you currently use local businesses in Baronnett?

   Yes ☒ No ☐

   If yes, would you continue to use them if the Post Office is discontinued?

   Yes ☐ No ☒

Name: Beth Ranallo
(please print your name)

Address: P.O. Box 62 Baronett, WI 54813

Telephone number: 715-822-8765 Date: 5-31-11

Please add any additional comments on a separate piece of paper and attach it to this form.
Thank you for taking the time to complete this questionnaire.

UNITED STATES POSTAL SERVICE

06/08/2011

BETH RANALLO

PO BOX 62
BARRONETT, WI 54813

Dear Postal Service Customer:

Thank you for returning your questionnaire concerning the proposed discontinuance of the Barronett Post Office. Your comments, along with others received, will be included in the official record and considered carefully before further action is taken.

If it is determined that a discontinuance of the Barronett Post Office should be pursued, a formal proposal will be posted in the Cumberland Post Office, Shell Lake Post Office and Barronett Post Office at a later date. If you have additional questions or comments, please feel free to contact Margaret Campbell at (612) 349-3568.

Sincerely,

Diane G. Riley

Diane Riley
Manager, Post Office Operations
100 South First St. Room 409
Minneapolis, MN, 55401-9990

UNITED STATES POSTAL SERVICE

Postal Customer Questionnaire

1. Please check the appropriate box to indicate whether you use the Barronett Post Office for each of the following:

Postal Services	Daily	Weekly	Monthly	Never
a. Buying stamps	☐	☐	☒	☐
b. Mailing letters	☐	☐	☐	☐
c. Mailing parcels	☐	☐	☒	☐
d. Picking up Post Office box mail	☐	☐	☐	☐
e. Picking up general delivery mail	☐	☐	☐	☐
f. Buying money orders	☐	☐	☐	☐
g. Obtaining special services, including Certified mail, Registered mail, Insured mail, Delivery Confirmation, or Signature Confirmation	☐	☐	☐	☐
h. Sending Express Mail	☐	☐	☐	☐
i. Buying stamp-collecting material	☐	☐	☐	☐

Other postal services:

a. Entering permit mailings Yes ☐ No ☐

b. Resetting/using postage meter Yes ☐ No ☐

Nonpostal Services

a. Picking up government forms (such as tax forms) Yes ☐ No ☐

b. Using for school bus stop Yes ☐ No ☐

c. Assisting senior citizens, persons with disabilities, etc. Yes ☐ No ☐

If yes, please explain: _____

_____

_____

d. Using public bulletin board Yes ☐ No ☐

e. Other Yes ☐ No ☐

If yes, please explain: _____

_____

_____

(over)

2. Do you pass another Post Office during business hours while traveling to or from work, or shopping, or for personal needs?

   Yes ☐ No ☒

   If yes, which offices: _____

3. **If you now receive carrier delivery, there will be no change to your delivery service** - proceed to question 4. **If you currently receive Post Office box service or general delivery service, complete this section.**

   a. How do you think carrier route delivery service to a rural mailbox near your home would compare with your present service?

   Better ☒ Just as Good ☐ No Opinion ☐ Worse ☒

   Please explain: _____

4. For which of the following do you leave Baronnett? (Check all that apply.) Where do you go to obtain these services?

		Community:
Shopping	☒	
Personal needs	☐	
Banking	☐	
Employment	☐	
Social needs	☐	

5. Do you currently use local businesses in Baronnett?

   Yes ☐ No ☒

   If yes, would you continue to use them if the Post Office is discontinued?

   Yes ☐ No ☐

Name: R&L Sagerer
(please print your name)

Address: 8664 29th Ave Barronett 54813

Telephone number: 715 822 8127 Date: 5-27-11

Please add any additional comments on a separate piece of paper and attach it to this form.
Thank you for taking the time to complete this questionnaire.

UNITED STATES POSTAL SERVICE

06/08/2011

R & L SAGERER

864 29TH AVE
BARRONETT, WI 54813

Dear Postal Service Customer:

Thank you for returning your questionnaire concerning the proposed discontinuance of the Barronett Post Office. Your comments, along with others received, will be included in the official record and considered carefully before further action is taken.

If it is determined that a discontinuance of the Barronett Post Office should be pursued, a formal proposal will be posted in the Cumberland Post Office, Shell Lake Post Office and Barronett Post Office at a later date. If you have additional questions or comments, please feel free to contact Margaret Campbell at (612) 349-3568.

Sincerely,

Diane C. Riley

Diane Riley
Manager, Post Office Operations
100 South First St. Room 409
Minneapolis, MN, 55401-9990

UNITED STATES POSTAL SERVICE

Postal Customer Questionnaire

1. Please check the appropriate box to indicate whether you use the Barronett Post Office for each of the following:

Postal Services	Daily	Weekly	Monthly	Never
a. Buying stamps	☐	☒	☐	☐
b. Mailing letters	☒	☐	☐	☐
c. Mailing parcels	☒	☐	☐	☐
d. Picking up Post Office box mail	☒	☐	☐	☐
e. Picking up general delivery mail	☒	☐	☐	☐
f. Buying money orders	☐	☐	☐	☒
g. Obtaining special services, including Certified mail, Registered mail, Insured mail, Delivery Confirmation, or Signature Confirmation	☐	☐	☒	☐
h. Sending Express Mail	☐	☐	☒	☐
i. Buying stamp-collecting material	☐	☐	☐	☒

Other postal services:

a. Entering permit mailings	Yes ☐	No ☒
b. Resetting/using postage meter	Yes ☐	No ☒

Nonpostal Services

a. Picking up government forms (such as tax forms)	Yes ☒	No ☐
b. Using for school bus stop	Yes ☐	No ☒
c. Assisting senior citizens, persons with disabilities, etc.	Yes ☐	No ☒

If yes, please explain: _____

_____

_____

d. Using public bulletin board	Yes ☐	No ☒
e. Other	Yes ☐	No ☒

If yes, please explain: _____

_____

_____

(over)

2. Do you pass another Post Office during business hours while traveling to or from work, or shopping, or for personal needs?

   Yes ☐ No ☒

   If yes, which offices: _____

3. **If you now receive carrier delivery, there will be no change to your delivery service** - proceed to question 4. **If you currently receive Post Office box service or general delivery service, complete this section.**

   a. How do you think carrier route delivery service to a rural mailbox near your home would compare with your present service?

   Better ☐ Just as Good ☐ No Opinion ☐ Worse ☒

   Please explain: _____

4. For which of the following do you leave Baronnett? (Check all that apply.) Where do you go to obtain these services?

		Community:
Shopping	☒	
Personal needs	☐	
Banking	☒	
Employment	☒	
Social needs	☐	

5. Do you currently use local businesses in Baronnett?

   Yes ☒ No ☐

   If yes, would you continue to use them if the Post Office is discontinued?

   Yes ☒ No ☐

Name: John Patterson
(please print your name)

Address: 2961 Hwy 63 Box 34

Telephone number: 715-822-3753 Date: May 25, 11

Please add any additional comments on a separate piece of paper and attach it to this form.
Thank you for taking the time to complete this questionnaire.

UNITED STATES POSTAL SERVICE

06/08/2011

JOHN PATTERSON

2961 HIGHWAY 63, PO BOX 34
BARRONETT, WI 54813

Dear Postal Service Customer:

Thank you for returning your questionnaire concerning the proposed discontinuance of the Barronett Post Office. Your comments, along with others received, will be included in the official record and considered carefully before further action is taken.

If it is determined that a discontinuance of the Barronett Post Office should be pursued, a formal proposal will be posted in the Cumberland Post Office, Shell Lake Post Office and Barronett Post Office at a later date. If you have additional questions or comments, please feel free to contact Margaret Campbell at (812) 349-3568.

Sincerely,

Diane G. Riley

Diane Riley
Manager, Post Office Operations
100 South First St. Room 409
Minneapolis, MN, 55401-9990

UNITED STATES POSTAL SERVICE

Postal Customer Questionnaire

1. Please check the appropriate box to indicate whether you use the Barronett Post Office for each of the following:

Postal Services	Daily	Weekly	Monthly	Never	
a. Buying stamps	☐	☐	☒	☐	
b. Mailing letters	☐	☒	☐	☐	
c. Mailing parcels	☐	☐	☒	☐	
d. Picking up Post Office box mail	☒	☐	☐	☐	periodically
e. Picking up general delivery mail	☐	☐	☐	☐	~~periodically~~ "
f. Buying money orders	☐	☐	☐	☐	
g. Obtaining special services, including Certified mail, Registered mail, Insured mail, Delivery Confirmation, or Signature Confirmation	☐	☐	☐	☐	"
h. Sending Express Mail	☐	☐	☐	☐	"
i. Buying stamp-collecting material	☐	☐	☐	☒	

Other postal services:

a. Entering permit mailings	Yes ☐	No ☒
b. Resetting/using postage meter	Yes ☐	No ☒

Nonpostal Services

a. Picking up government forms (such as tax forms)	Yes ☐	No ☒
b. Using for school bus stop	Yes ☐	No ☒
c. Assisting senior citizens, persons with disabilities, etc.	Yes ☐	No ☒

If yes, please explain: _____

d. Using public bulletin board	Yes ☐	No ☒
e. Other	Yes ☐	No ☒

If yes, please explain: _____

(over)

UNITED STATES POSTAL SERVICE

06/08/2011

RON AND SUE HELSTERN

PO BOX 156
BARRONETT, WI 54813

Dear Postal Service Customer:

Thank you for returning your questionnaire concerning the proposed discontinuance of the Barronett Post Office. Your comments, along with others received, will be included in the official record and considered carefully before further action is taken.

If it is determined that a discontinuance of the Barronett Post Office should be pursued, a formal proposal will be posted in the Cumberland Post Office, Shell Lake Post Office and Barronett Post Office at a later date. If you have additional questions or comments, please feel free to contact Margaret Campbell at (612) 349-3568.

Sincerely,

Diane C. Riley

Diane Riley
Manager, Post Office Operations
100 South First St. Room 409
Minneapolis, MN, 55401-9990

UNITED STATES POSTAL SERVICE

07/29/2011

NO NAME

BARRONETT, WI 54813

Dear Postal Service Customer:

Thank you for taking the time to submit your comments to the proposal to close the Barronett Post Office. Your comments are appreciated and will be carefully considered, along with the comments of other customers, as the matter is reviewed further in my office and at higher levels of the Postal Service.

In response to your letter:

- You expressed a concern about reducing/alternating the number of hours the post office operates. Hours are determined by the workload at the post office. Customers were concerned about mail security. Verification with the Postal Inspection Service revealed very few recent reports of mail theft or vandalism in the area. Customers may place a lock on their mailboxes. The mailbox must have a slot large enough to accommodate the customer's normal daily mail volume. The Postal Service does not open mailboxes which are locked and does not accept keys for this purpose. Customer was concerned about cuts in the smaller offices only. We've been doing many things over the past 5 years to cut costs. We've eliminated layers at Headquarters and other administrative areas. We're consolidating mail processing plants all over the country, eliminating buildings and consolidating work in one location where we used to have 2 or more. We're moving carriers into hub facilities that have extra space, and selling buildings. These moves have cut down on personnel, maintenance and especially, transportation costs. We've frozen executives' salaries. All of these things have cut 100,000 jobs and $10 Billion over the past 3 years. But we still need to do more to reduce our infrastructure.

I realize with change there is always concern. However we are confident that the alternate service listed in the proposal will continue to provide you with effective and regular service.
If you have additional questions or comments, please feel free to contact Margaret Campbell at (612) 349-3568.

Sincerely,

Diane G. Riley

Diane Riley
Manager, Post Office Operations
100 South First St. Room 426B
Minneapolis, MN, 55401-9990

UNITED STATES POSTAL SERVICE

Postal Customer Questionnaire

1. Please check the appropriate box to indicate whether you use the Barronett Post Office for each of the following:

Postal Services	Daily	Weekly	Monthly	Never
a. Buying stamps	☐	☒	☐	☐
b. Mailing letters	☐	☒	☐	☐
c. Mailing parcels	☐	☐	☐	☐
d. Picking up Post Office box mail	☐	☐	☐	☐
e. Picking up general delivery mail	☐	☐	☒	☐
f. Buying money orders	☐	☐	☒	☐
g. Obtaining special services, including Certified mail, Registered mail, Insured mail, Delivery Confirmation, or Signature Confirmation	☐	☐	☒	☐
h. Sending Express Mail	☐	☐	☒	☐
i. Buying stamp-collecting material	☐	☐	☐	☒

Other postal services:

a. Entering permit mailings	Yes ☐	No ☒
b. Resetting/using postage meter	Yes ☐	No ☒

Nonpostal Services

a. Picking up government forms (such as tax forms)	Yes ☐	No ☒
b. Using for school bus stop	Yes ☐	No ☒
c. Assisting senior citizens, persons with disabilities, etc.	Yes ☐	No ☒

If yes, please explain: _____

d. Using public bulletin board	Yes ☐	No ☒
e. Other	Yes ☐	No ☒

If yes, please explain: _____

(over)

2. Do you pass another Post Office during business hours while traveling to or from work, or shopping, or for personal needs?

Yes ☒ No ☐

If yes, which offices: I'm self employed all P.O. in Washburn Barron Polk Rusk Counties

3. **If you now receive carrier delivery, there will be no change to your delivery service** - proceed to question 4. **If you currently receive Post Office box service or general delivery service, complete this section.**

a. How do you think carrier route delivery service to a rural mailbox near your home would compare with your present service?

Better ☐ Just as Good ☐ No Opinion ☐ Worse ☐

Please explain: _____

4. For which of the following do you leave Baronnett? (Check all that apply.) Where do you go to obtain these services?

		Community:
Shopping	☒	
Personal needs	☒	
Banking	☒	
Employment	☒	
Social needs	☒	

5. Do you currently use local businesses in Baronnett?

Yes ☒ No ☐

If yes, would you continue to use them if the Post Office is discontinued?

Yes ☒ No ☐

Name: Monte Chad Eiseman
(please print your name)

Address: 854 28th Ave

Telephone number: 715-822-6320 Date: 7-18-11

Please add any additional comments on a separate piece of paper and attach it to this form.
Thank you for taking the time to complete this questionnaire.

UNITED STATES POSTAL SERVICE®

07/25/2011

MONTE CHAD EISEMAN

854 28TH AVE
BARRONETT, WI 54813

Dear Postal Service Customer:

Thank you for returning your questionnaire concerning the proposed discontinuance of the Barronett Post Office. Your comments, along with others received, will be included in the official record and considered carefully before further action is taken.

If it is determined that a discontinuance of the Barronett Post Office should be pursued, a formal proposal will be posted in the Cumberland Post Office, Shell Lake Post Office and Barronett Post Office at a later date. If you have additional questions or comments, please feel free to contact Margaret Campbell at (612) 349-3568.

Sincerely,

Diane G. Riley

DIANE RILEY
Manager, Post Office Operations
100 South First St. Room 409
Minneapolis, MN, 55401-9990

UNITED STATES POSTAL SERVICE

Postal Customer Questionnaire

1. Please check the appropriate box to indicate whether you use the Barronett Post Office for each of the following:

Postal Services	Daily	Weekly	Monthly	Never
a. Buying stamps	☐	☒	☐	☐
b. Mailing letters	☐	☒	☐	☐
c. Mailing parcels	☐	☐	☒	☐
d. Picking up Post Office box mail	☐	☐	☐	☒
e. Picking up general delivery mail	☐	☐	☐	☒
f. Buying money orders	☐	☐	☐	☒
g. Obtaining special services, including Certified mail, Registered mail, Insured mail, Delivery Confirmation, or Signature Confirmation	☐	☐	☐	☒
h. Sending Express Mail	☐	☐	☐	☒
i. Buying stamp-collecting material	☐	☐	☐	☒

Other postal services:

a. Entering permit mailings	Yes ☐	No ☒
b. Resetting/using postage meter	Yes ☐	No ☒

Nonpostal Services

a. Picking up government forms (such as tax forms)	Yes ☒	No ☐
b. Using for school bus stop	Yes ☐	No ☒
c. Assisting senior citizens, persons with disabilities, etc.	Yes ☐	No ☒

If yes, please explain: _____

_____

_____

d. Using public bulletin board	Yes ☐	No ☒
e. Other	Yes ☐	No ☒

If yes, please explain: _____

_____

_____

(over)

2. Do you pass another Post Office during business hours while traveling to or from work, or shopping, or for personal needs?

   Yes ☐ No ☒

   If yes, which offices: _____

3. **If you now receive carrier delivery, there will be no change to your delivery service** - proceed to question 4. **If you currently receive Post Office box service or general delivery service, complete this section.**

   a. How do you think carrier route delivery service to a rural mailbox near your home would compare with your present service?

   Better ☐ Just as Good ☐ No Opinion ☐ Worse ☐

   Please explain: _____

4. For which of the following do you leave Baronnett? (Check all that apply.) Where do you go to obtain these services?

		Community:
Shopping	☒	Cumberland
Personal needs	☐	
Banking	☒	Cumberland
Employment	☐	
Social needs	☐	

5. Do you currently use local businesses in Baronnett?

   Yes ☒ No ☐

   If yes, would you continue to use them if the Post Office is discontinued?

   Yes ☒ No ☐

Name: Daniel Hakenson
(please print your name)

Address: N154 Old Hwy 63 Baronett 54813

Telephone number: 715-822-2497 Date: 9-25-71

Please add any additional comments on a separate piece of paper and attach it to this form.
Thank you for taking the time to complete this questionnaire.

UNITED STATES POSTAL SERVICE

07/29/2011

DANIEL HAKENSON

N154 OLD HIGHWAY 63
BARRONETT, WI 54813

Dear Postal Service Customer:

Thank you for returning your questionnaire concerning the proposed discontinuance of the Barronett Post Office. Your comments, along with others received, will be included in the official record and considered carefully before further action is taken.

If it is determined that a discontinuance of the Barronett Post Office should be pursued, a formal proposal will be posted in the Cumberland Post Office, Shell Lake Post Office and Barronett Post Office at a later date. If you have additional questions or comments, please feel free to contact Margaret Campbell at (612) 349-3568.

Sincerely,

Diane G. Riley

DIANE RILEY
Manager, Post Office Operations
100 South First St. Room 426B
Minneapolis, MN, 55401-9990

UNITED STATES POSTAL SERVICE

Postal Customer Questionnaire

1. Please check the appropriate box to indicate whether you use the Barronett Post Office for each of the following:

Postal Services	Daily	Weekly	Monthly	Never
a. Buying stamps	☐	☐	☒	☐
b. Mailing letters	☐	☒	☐	☐
c. Mailing parcels	☐	☐	☒	☐
d. Picking up Post Office box mail	☐	☒	☐	☐
e. Picking up general delivery mail	☐	☒	☐	☐
f. Buying money orders	☐	☐	☐	☒
g. Obtaining special services, including Certified mail, Registered mail, Insured mail, Delivery Confirmation, or Signature Confirmation	☐	☐	☒	☐
h. Sending Express Mail	☐	☐	☐	☒
i. Buying stamp-collecting material	☐	☐	☐	☒

Other postal services:

a. Entering permit mailings	Yes ☐	No ☒
b. Resetting/using postage meter	Yes ☐	No ☒

Nonpostal Services

a. Picking up government forms (such as tax forms)	Yes ☐	No ☒
b. Using for school bus stop	Yes ☐	No ☒
c. Assisting senior citizens, persons with disabilities, etc.	Yes ☐	No ☒

If yes, please explain: _____

d. Using public bulletin board	Yes ☒	No ☐
e. Other	Yes ☐	No ☒

If yes, please explain: _____

(over)

2. Do you pass another Post Office during business hours while traveling to or from work, or shopping, or for personal needs?

   Yes ☐ No ☒

   If yes, which offices: _____

3. **If you now receive carrier delivery, there will be no change to your delivery service** - proceed to question 4. **If you currently receive Post Office box service or general delivery service, complete this section.**

   a. How do you think carrier route delivery service to a rural mailbox near your home would compare with your present service?

   Better ☐ Just as Good ☐ No Opinion ☐ Worse ☐

   Please explain: _____

4. For which of the following do you leave Baronnett? (Check all that apply.) Where do you go to obtain these services?

		Community:
Shopping	☒	
Personal needs	☐	
Banking	☐	
Employment	☐	
Social needs	☒	

5. Do you currently use local businesses in Baronnett?

   Yes ☒ No ☐

   If yes, would you continue to use them if the Post Office is discontinued?

   Yes ☒ No ☐

Name: RICK G ANDERSON
(please print your name)

Address: 486 29½ AVE. BARONNETT 54813

Telephone number: 715-832-3994 Date: 6-18-11

Please add any additional comments on a separate piece of paper and attach it to this form.
Thank you for taking the time to complete this questionnaire.

UNITED STATES POSTAL SERVICE

Postal Customer Questionnaire

1. Please check the appropriate box to indicate whether you use the Barronett Post Office for each of the following:

Postal Services	Daily	Weekly	Monthly	Never
a. Buying stamps	☐	☐	☑	☐
b. Mailing letters	☑	☐	☐	☐
c. Mailing parcels	☐	☐	☑	☐
d. Picking up Post Office box mail	☑	☐	☐	☐
e. Picking up general delivery mail	☑	☐	☐	☐
f. Buying money orders	☐	☐	☐	☑
g. Obtaining special services, including Certified mail, Registered mail, Insured mail, Delivery Confirmation, or Signature Confirmation	☐	☐	☑	☐
h. Sending Express Mail	☐	☐	☐	☑
i. Buying stamp-collecting material	☐	☐	☐	☑

Other postal services:

a. Entering permit mailings	Yes ☐	No ☑
b. Resetting/using postage meter	Yes ☐	No ☑

Nonpostal Services

a. Picking up government forms (such as tax forms)	Yes ☐	No ☑
b. Using for school bus stop	Yes ☐	No ☑
c. Assisting senior citizens, persons with disabilities, etc.	Yes ☐	No ☑

If yes, please explain: _____

d. Using public bulletin board	Yes ☐	No ☑
e. Other	Yes ☐	No ☑

If yes, please explain: _____

(over)

2. Do you pass another Post Office during business hours while traveling to or from work, or shopping, or for personal needs?

Yes ☑ No ☐

If yes, which offices: Cumberland

3. **If you now receive carrier delivery, there will be no change to your delivery service** - proceed to question 4. **If you currently receive Post Office box service or general delivery service, complete this section.**

a. How do you think carrier route delivery service to a rural mailbox near your home would compare with your present service?

Better ☐ Just as Good ☑ No Opinion ☐ Worse ☐

Please explain: Sometimes it is difficult to stop @ the PO within hours of operation - delivery would be great. However, I do enjoy having stamps + services locally.

4. For which of the following do you leave Baronnett? (Check all that apply.) Where do you go to obtain these services?

		Community:
Shopping	☑	Rice Lake, Cumberland, Twin Cities
Personal needs	☑	Cumberland
Banking	☑	Cumberland
Employment	☐	NA
Social needs	☑	Cumberland, Rice Lake, Twin Cities

5. Do you currently use local businesses in Baronnett?

Yes ☑ No ☐

If yes, would you continue to use them if the Post Office is discontinued?

Yes ☑ No ☐

Name: Kristine Strom
(please print your name)

Address: Baronnett, WI

Telephone number: _____ Date: 6/21/11

Please add any additional comments on a separate piece of paper and attach it to this form. Thank you for taking the time to complete this questionnaire.

The staff @ the Baronnett PO are very friendly and extremely helpful. I believe the closing of the Baronnett office would be a loss to our small community.

UNITED STATES POSTAL SERVICE

Postal Customer Questionnaire

1. Please check the appropriate box to indicate whether you use the Barronett Post Office for each of the following:

Postal Services	Daily	Weekly	Monthly	Never
a. Buying stamps	☐	☑	☐	☐
b. Mailing letters	☑	☐	☐	☐
c. Mailing parcels	☐	☑	☐	☐
d. Picking up Post Office box mail	☑	☐	☐	☐
e. Picking up general delivery mail	☑	☐	☐	☐
f. Buying money orders	☐	☐	☐	☑
g. Obtaining special services, including Certified mail, Registered mail, Insured mail, Delivery Confirmation, or Signature Confirmation	☐	☐	☑	☐
h. Sending Express Mail	☐	☐	☑	☐
i. Buying stamp-collecting material	☐	☐	☐	☑

Other postal services:

a. Entering permit mailings	Yes ☐	No ☑
b. Resetting/using postage meter	Yes ☐	No ☑

Nonpostal Services

a. Picking up government forms (such as tax forms)	Yes ☐	No ☑
b. Using for school bus stop	Yes ☐	No ☑
c. Assisting senior citizens, persons with disabilities, etc.	Yes ☐	No ☑

If yes, please explain: _____

d. Using public bulletin board	Yes ☐	No ☑
e. Other	Yes ☐	No ☑

If yes, please explain: _____

(over)

2. Do you pass another Post Office during business hours while traveling to or from work, or shopping, or for personal needs?

   Yes ☑ No ☐

   If yes, which offices: Work in Barronett - Shop mostly on Week-ends in Rice Lake - Occassionaly to Cumberland during business hours

3. **If you now receive carrier delivery, there will be no change to your delivery service** - proceed to question 4. **If you currently receive Post Office box service or general delivery service, complete this section.**

   a. How do you think carrier route delivery service to a rural mailbox near your home would compare with your present service?

   Better ☐ Just as Good ☐ No Opinion ☐ Worse ☑

   Please explain: I cannot take time out of my day to drive to Shell Lake or Cumberland to mail a package. Time is money & driving would cost me above 30-45 minutes away from my business!

4. For which of the following do you leave Baronnett? (Check all that apply.) Where do you go to obtain these services?

		Community:
Shopping	☑	Rice Lake
Personal needs	☑	
Banking	☑	Shell Lake
Employment	☐	
Social needs	☐	

5. Do you currently use local businesses in Baronnett?

   Yes ☑ No ☐

   If yes, would you continue to use them if the Post Office is discontinued?

   Yes ☑ No ☐

Name: Dan Jaastad
(please print your name)

Address: PO Box 57, Barronett, WI 54813

Telephone number: 715-822-3410 Date: 6-18-11

Please add any additional comments on a separate piece of paper and attach it to this form.
Thank you for taking the time to complete this questionnaire.

UNITED STATES POSTAL SERVICE

06/23/2011

DAN JAASTAD

PO BOX 57
BARRONETT, WI 54813

Dear Postal Service Customer:

Thank you for returning your questionnaire concerning the proposed discontinuance of the Barronett Post Office. Your comments, along with others received, will be included in the official record and considered carefully before further action is taken.

In response to your letter:

- You expressed a concern about having to travel to another Post Office for service. Services provided at the Post Office will be available from the carrier, and customers will not have to travel to another Post Office for service. Most transactions do not require meeting the carrier at the mailbox. Stamps by Mail and Money Order Application forms are available for customer convenience. Stamps are also available at many stores and gas stations where customers may already shop, online at usps.com, or by calling 1-800-STAMP-24.

If it is determined that a discontinuance of the Barronett Post Office should be pursued, a formal proposal will be posted in the Cumberland Post Office, Shell Lake Post Office and Barronett Post Office at a later date. If you have additional questions or comments, please feel free to contact Margaret Campbell at (612) 349-3568.

Sincerely,

Diane G. Riley

DIANE RILEY
Manager, Post Office Operations
100 South First St. Room 409
Minneapolis, MN, 55401-9990

UNITED STATES POSTAL SERVICE

Postal Customer Questionnaire

1. Please check the appropriate box to indicate whether you use the Barronett Post Office for each of the following:

Postal Services	Daily	Weekly	Monthly	Never
a. Buying stamps	☐	☒	☐	☐
b. Mailing letters	☐	☒	☐	☐
c. Mailing parcels	☐	☒	☐	☐
d. Picking up Post Office box mail	☐	☐	☐	☒
e. Picking up general delivery mail	☐	☐	☐	☒
f. Buying money orders	☐	☐	☒	☐
g. Obtaining special services, including Certified mail, Registered mail, Insured mail, Delivery Confirmation, or Signature Confirmation	☐	☐	☒	☐
h. Sending Express Mail	☐	☐	☐	☒
i. Buying stamp-collecting material	☐	☐	☐	☒

Other postal services:

a. Entering permit mailings	Yes ☐	No ☒
b. Resetting/using postage meter	Yes ☐	No ☒

Nonpostal Services

a. Picking up government forms (such as tax forms)	Yes ☐	No ☒
b. Using for school bus stop	Yes ☐	No ☒
c. Assisting senior citizens, persons with disabilities, etc.	Yes ☐	No ☒

If yes, please explain: _____

d. Using public bulletin board	Yes ☐	No ☒
e. Other	Yes ☐	No ☒

If yes, please explain: _____

(over)

2. Do you pass another Post Office during business hours while traveling to or from work, or shopping, or for personal needs?

   Yes ☒ No ☐

   If yes, which offices: Cumberland

3. **If you now receive carrier delivery, there will be no change to your delivery service** - proceed to question 4. **If you currently receive Post Office box service or general delivery service, complete this section.**

   a. How do you think carrier route delivery service to a rural mailbox near your home would compare with your present service?

   Better ☐ Just as Good ☐ No Opinion ☐ Worse ☐

   Please explain: _____

4. For which of the following do you leave Baronnett? (Check all that apply.) Where do you go to obtain these services?

		Community:
Shopping	☒	
Personal needs	☒	
Banking	☒	
Employment	☒	
Social needs	☒	

5. Do you currently use local businesses in Baronnett?

   Yes ☒ No ☐

   If yes, would you continue to use them if the Post Office is discontinued?

   Yes ☒ No ☐

Name: —
(please print your name)

Address: —

Telephone number: — Date: 6-22-2011

Please add any additional comments on a separate piece of paper and attach it to this form.
Thank you for taking the time to complete this questionnaire.

UNITED STATES POSTAL SERVICE

06/23/2011

NO NAME

Dear Postal Service Customer:

Thank you for returning your questionnaire concerning the proposed discontinuance of the Barronett Post Office. Your comments, along with others received, will be included in the official record and considered carefully before further action is taken.

If it is determined that a discontinuance of the Barronett Post Office should be pursued, a formal proposal will be posted in the Cumberland Post Office, Shell Lake Post Office and Barronett Post Office at a later date. If you have additional questions or comments, please feel free to contact Margaret Campbell at (612) 349-3568.

Sincerely,

Diane G. Riley

DIANE RILEY
Manager, Post Office Operations
100 South First St. Room 409
Minneapolis, MN, 55401-9990

UNITED STATES POSTAL SERVICE

Postal Customer Questionnaire

1. Please check the appropriate box to indicate whether you use the Barronett Post Office for each of the following:

Postal Services	Daily	Weekly	Monthly	Never
a. Buying stamps	☐	☒	☐	☐
b. Mailing letters	☒	☐	☐	☐
c. Mailing parcels	☐	☐	☒	☐
d. Picking up Post Office box mail	☒	☐	☐	☒
e. Picking up general delivery mail	☒	☐	☐	☐
f. Buying money orders	☐	☐	☐	☒
g. Obtaining special services, including Certified mail, Registered mail, Insured mail, Delivery Confirmation, or Signature Confirmation	☐	☐	☐	☒
h. Sending Express Mail	☐	☐	☐	☒
i. Buying stamp-collecting material	☐	☐	☐	☒

Other postal services:

a. Entering permit mailings	Yes ☐	No ☐
b. Resetting/using postage meter	Yes ☐	No ☐

Nonpostal Services

a. Picking up government forms (such as tax forms)	Yes ☐	No ☐
b. Using for school bus stop	Yes ☐	No ☐
c. Assisting senior citizens, persons with disabilities, etc.	Yes ☒	No ☐

If yes, please explain: Having a disability we don't go to town every day.

d. Using public bulletin board	Yes ☐	No ☐
e. Other	Yes ☐	No ☐

If yes, please explain: _____

(over)

2. Do you pass another Post Office during business hours while traveling to or from work, or shopping, or for personal needs?

   Yes ☐ No ☒

   If yes, which offices: _____

3. **If you now receive carrier delivery, there will be no change to your delivery service** - proceed to question 4. **If you currently receive Post Office box service or general delivery service, complete this section.**

   a. How do you think carrier route delivery service to a rural mailbox near your home would compare with your present service?

   Better ☐ Just as Good ☒ No Opinion ☐ Worse ☐

   Please explain: _____

4. For which of the following do you leave Baronnett? (Check all that apply.) Where do you go to obtain these services?

		Community:
Shopping	☒	Cumberland or Rice lake,
Personal needs	☒	Cumberland or Rice lake,
Banking	☒	Cumberland
Employment	☐	
Social needs	☒	Cumberland or Spillbake, Barronett,

5. Do you currently use local businesses in Baronnett?

   Yes ☒ No ☐

   If yes, would you continue to use them if the Post Office is discontinued?

   Yes ☒ No ☐

Name: LEONARD, LANG
(please print your name)

Address: 790 29 3/4 AVE, BOX 96 Barronett,

Telephone number: 715-822-3199 Date: 6-14-2011.

Please add any additional comments on a separate piece of paper and attach it to this form.
Thank you for taking the time to complete this questionnaire.

UNITED STATES POSTAL SERVICE

06/17/2011

LEONARD LANG

PO BOX 96
BARRONETT, WI 54813

Dear Postal Service Customer:

Thank you for returning your questionnaire concerning the proposed discontinuance of the Barronett Post Office. Your comments, along with others received, will be included in the official record and considered carefully before further action is taken.

In response to your letter:

- You expressed a concern about senior citizens. Carrier service is beneficial to many senior citizens and those who face special challenges because the carrier can provide delivery and retail services to roadside mailboxes or Centralized Box Units. Customers do not have to make a special trip to the Post Office for service. Special provisions are made for hardship cases or special customer needs. To request an exception for hardship delivery, customers may contact the administrative postmaster for more information.

If it is determined that a discontinuance of the Barronett Post Office should be pursued, a formal proposal will be posted in the Cumberland Post Office, Shell Lake Post Office and Barronett Post Office at a later date. If you have additional questions or comments, please feel free to contact Margaret Campbell at (612) 349-3568.

Sincerely,

Diane G. Riley

DIANE RILEY
Manager, Post Office Operations
100 South First St. Room 409
Minneapolis, MN, 55401-9990

Postal Service Customer Questionnaire Analysis

Questionnaires were distributed to all delivery customers of the BARRONETT Post Office on 05/24/2011. Additionally, during the survey period, questionnaires were available at the BARRONETT Post Office to walk-in retail customers.

1. **Number of Questionnaires**

Total Questionnaires distributed	323
Favorable to proposal	15
Unfavorable to proposal	40
Expressing no opinion	83
Total questionnaires received	138

Postal Concerns

The following postal concerns were expressed

1. Concern (Favorable):

   Response:

   The Postal Service is not supported by tax dollars and must meet expenses by revenue it generates. Operational savings for the Postal Service contributes in the long run to stable postage rates and savings for customers. The money saved if the Barronett Post Office were to close will be used for the costs of collecting, transporting and delivering the mail by the postal service. The building will be removed if the Barronett Post Office were to close.

2. Concern (Favorable):

   Customers expressed concern about misdelivered mail.

   Response:

   The concern about misdelivery has been brought to the attention of the administrative postmaster. The Postal Service regrets any inconvenience that customers have experienced because of misdelivery. We consider misdelivered mail a very serious problem and appreciate when customers report this to us since it provides an opportunity to take corrective action.

3. Concern (Favorable):

   Customers expressed concern for those customers with disabilities who are not able to go to administrative Post Office to pick up their mail.

   Response:

   Customers are not required to travel to another Post Office to receive mail or obtain retail services. These services will be provided by the carrier to a roadside mailbox located close to customers' residences. In hardship cases, delivery can be made to the home of a customer. Changes in the type of delivery are considered where service by existing methods would impose an extreme physical hardship for an individual customer. Any request for a change in delivery method must be submitted in writing to the administrative postmaster.

4. Concern (Favorable):

   Customers were concerned about senior citizens.

   Response:

   Carrier service is beneficial to many senior citizens and those who face special challenges because the carrier can provide delivery and retail services to roadside mailboxes or Centralized Box Units. Customers do not have to make a special trip to the Post Office for service. Special provisions are made for hardship cases or special customer needs. To request an exception for hardship delivery, customers may contact the administrative postmaster for more information.

5. Concern (Favorable):

   No Concern

   Response:

6. Concern (No Opinion):

   Customer expressed a desire to be on a Shell Lake rural route.

   Response:

   911 addresses are generally given by the county's 911 coordinator. The Postal Service does not establish 911 addresses. Any questions concerning your 911 address should be directed to the county's 911 coordinator.

7. Concern (No Opinion):

   Customer expressed a desire to eliminate Saturday delivery to cut costs.

   Response:

   Regarding your comment on five-day a week delivery. The Postal Service is mandated to provide six-day delivery by Congress. Although we have requested more flexibility in determining the number of delivery days each week, Congress has not approved a change.

8. Concern (No Opinion):

   Customer inquired about 5 day delivery.

   Response:

   The Postal Service is mandated to provide six-day delivery by Congress. Although we have requested more flexibility in determining the number of delivery days each week, Congress has not approved a change.

9. Concern (No Opinion):

Response:

The Postal Service is mandated to provide six-day delivery by Congress. Although we have requested more flexibility in determining the number of delivery days each week, Congress has not approved a change.

10. Concern (No Opinion):

Customers expressed concern that postal employees at the administrative Post Office are rude.

Response:

Employee courtesy is always a concern of postal managers. Postal employees receive periodic instructions regarding employee courtesy. We do not condone our employees' execution of their duties in an unprofessional or discourteous manner. This concern will be conveyed to the postmaster by the Manager, Post Office Operations.

11. Concern (No Opinion):

Customers felt the route should emanate from a different office than the one proposed because that office is closer.

Response:

The delivery route has been carefully reviewed to ensure that the most cost-efficient service is provided. While one office may be closer for some customers, it may be further away for others.

12. Concern (No Opinion):

Customers were concerned about a change of ZIP Code.

Response:

There will be no zip code change and you will retain Barronett as a city name.

13. Concern (No Opinion):

Customers were concerned about a possible address change.

Response:

There will be no change in customer addresses. You will continue to use Barronett WI.

14. Concern (No Opinion):

Customers were concerned about having to travel to another Post Office for service.

Response:

Services provided at the Post Office will be available from the carrier, and customers will not have to travel to another Post Office for service. Most transactions do not require meeting the carrier at the mailbox. Stamps by Mail and Money Order Application forms are available for customer convenience. Stamps are also available at many stores and gas stations were customers may already shop, online at usps.com, or by calling 1-800-STAMP-24.

15. Concern (No Opinion):

Customers were concerned about holding mail if they receive delivery from a rural carrier.

Response:

Customers who will be away for an extended time (e.g., on vacation) may request that their mail be held at the Post Office during their absence. This can be done at the post office website usps.com or by leaving a hold card in their mailbox. Upon return the customer asks the Post Office to resume delivery.

16. Concern (No Opinion):

Customers were concerned about mail security.

Response:

Customers may place a lock on their mailboxes. The mailbox must have a slot large enough to accommodate the customer's normal daily mail volume. The Postal Service does not open mailboxes which are locked and does not accept keys for this purpose. Customers who will be away for an extended time (e.g., on vacation) may request that their mail be held at the Post Office during their absence. This can be done at our website, usps.com, or by leaving a hold card or note in your mailbox. Upon return the customer asks the Post Office to resume delivery. In regards to shorter hours. There is less than 2 hours work each day, and that's not enough work to justify maintaining a facility and paying an employee at this Post Office. In regards to the posibility of five-day delivery. The Postal Service is mandated to provide six-day delivery by Congress. Although we have requested more flexibility in determining the number of delivery days each week, Congress has not approved a change. Carrier service is beneficial to many senior citizens and those who face special challenges because the carrier can provide delivery and retail services to roadside mailboxes. Customers do not have to make a special trip to the post office for service. Special provisions are made for hardship cases or special customer needs. To request an exception for hardship delivery, customers may contact the Cumberland postmaster for more information.

17. Concern (No Opinion):

Customers were concerned about mail security.

Response:

Customers may place a lock on their mailboxes. The mailbox must have a slot large enough to accommodate the customer's normal daily mail volume. The Postal Service does not open mailboxes which are locked and does not accept keys for this purpose. The Postal Service is mandated to provide six-day delivery by Congress. Although we have requested more flexibility in determining the number of delivery days each week, Congress has not approved a change. Customer was concerned about the loss of employment in the community. The OIC will return to his PTF position in Danbury and the PMR will be used in area offices as needed.

18. Concern (No Opinion):

Customers were concerned about mail security.

Response:

Customers may place a lock on their mailboxes. The mailbox must have a slot large enough to accommodate the customer's normal daily mail volume. The Postal Service does not open mailboxes which are locked and does not accept keys for this purpose. The revenue drop of 12% is due to the weekness in the economy as well as the migration to electronic communication. There should be no change in customers addresses.

19. Concern (No Opinion):

Customers were concerned about senior citizens.

Response:

Carrier service is beneficial to many senior citizens and those who face special challenges because the carrier can provide delivery and retail services to roadside mailboxes or Centralized Box Units. Customers do not have to make a special trip to the Post Office for service. Special provisions are made for hardship cases or special customer needs. To request an exception for hardship delivery, customers may contact the administrative postmaster for more information.

20. Concern (No Opinion):

Customers were concerned about senior citizens.

Response:

Carrier service is beneficial to many senior citizens and those who face special challenges because the carrier can provide delivery and retail services to roadside mailboxes. Customers do not have to make a special trip to the Post Office for service. Special provisions are made for hardship cases or special customer needs. To request an exception for hardship delivery, customers may contact the administrative postmaster for more information.

21. Concern (No Opinion):

Customers were concerned about senior citizens.

Response:

Carrier service is beneficial to many senior citizens and those who face special challenges because the carrier can provide delivery and retail services to roadside mailboxes. Customers do not have to make a special trip to the Post Office for service. Special provisions are made for hardship cases or special customer needs. To request an exception for hardship delivery, customers may contact the administrative postmaster for more information. Services provided at the Post Office will be available from the carrier, and customers will not have to travel to another Post Office for service. Most transactions do not require meeting the carrier at the mailbox. Carriers will accept packages at the mailbox without a customer being present, provided the postage is fully prepaid, and the customer is known to reside or conduct business at that collection point. The package MUST have a matching return address that is the same as the collection point. If postage has not been applied, estimate the amount of postage needed and leave the money in the mailbox. If insurance is desired, the value of the contents must be specified. The carrier will take the package to the Post Office, and it will be weighed to determine the appropriate rate. The package will be mailed that same day. The carrier will leave the customer's change and insurance receipt, if appropriate, in the mailbox on the next delivery day. You can also print postage and request a carrier pick up by going to our website usps.com.

22. Concern (No Opinion):

Customers were concerned about senior citizens.

Response:

Carrier service is beneficial to many senior citizens and those who face special challenges because the carrier can provide delivery and retail services to roadside mailboxes. Customers do not have to make a special trip to the Post Office for service. Special provisions are made for hardship cases or special customer needs. To request an exception for hardship delivery, customers may contact the administrative postmaster for more information. The Postal Service is a customer-oriented organization that works hard to get its customers and employees to share that orientation. We appreciate hearing from customers on how successful those efforts have been. Thank you for voicing your satisfaction for the personnel at the Barronett Post Office.

23. Concern (No Opinion):

No Concern

Response:

24. Concern (UnFavorable):

Customer expressed concern over location of rural mailboxes.

Response:

Customer was concerned about where the boxes would be located. The location of rural boxes will be determined locally if the Post Office is discontinued. Placement of boxes will take into consideration the safety of the employee and the convenience of the customers.

25. Concern (UnFavorable):

Customer felt that workload was taken away from the office by moving the rural route out of the office.

Response:

The rural route was moved out of Barronett into Cumberland for cost-effective reasons. The Cumberland office does not get any clerk workhours for the mail addressed to Barronett as it comes in one container to the rural carrier. As a result of moving the rural carrier to Cumberland the postal service is no longer paying double for many of the duties that they preform. All over the nation the postal service is moving carriers to hub facilities that have extra space and selling the buildings.

26. Concern (UnFavorable):

Customer questioned how they could put their mail on hold.

Response:

Customer is concerned about mail as they are gone for long periods of time. Customers who will be away for an extended time (e.g., on vacation) may request that their mail be held at the Post Office during their absence. Upon return the customer asks the Post Office to resume delivery.

27. Concern (UnFavorable):

Customers asked why their Post Office was being discontinued while others were retained.

Response:

Post Offices are reviewed on a case-by-case basis. When there is a vacancy in a small office, it is customary to conduct a study of the business activity and investigate the feasibility of providing service by alternate means. The Postal Service has been doing many things over the past 5 years to cut costs. We've eliminated layers at Headquarters and other administrative areas. We're consolidating mail processing plants all over the country, eliminating buildings and consolidating work in one location where we used to have 2 or more. We're moving carriers into hub facilities that have extra space, and selling buildings. These moves have cut down on personnel, maintenance and especially, transportation costs. We've frozen executives' salaries. All of these things have cut 100,000 jobs and $10 Billion over the past 3 years. But we still need to do more to reduce our infrastructure.

28. Concern (UnFavorable):

Customers expressed concern for those customers with disabilities who are not able to go to administrative Post Office to pick up their mail.

Response:

Customers are not required to travel to another Post Office to receive mail or obtain retail services. These services will be provided by the carrier to a roadside mailbox located close to customers' residences. In hardship cases, delivery can be made to the home of a customer. Changes in the type of delivery are considered where service by existing methods would impose an extreme physical hardship for an individual customer. Any request for a change in delivery method must be submitted in writing to the administrative postmaster.

29. Concern (UnFavorable):

Customers expressed concern over dissatisfaction with the Shell Lake and Cumberland Post Offices.

Response:

The Postal Service is very interested in the service needs of the community and customer feedback is crucial to improving service. Concerns raised by the community will be investigated by the Postal Service and appropriate actions will be taken. Carriers will accept packages at the mailbox without a customer being present, provided the postage is fully prepaid, and the customer is known to reside or conduct business at that collection point. The package MUST have a matching return address that is the same as the collection point. If postage has not been applied, estimate the amount of postage needed and leave the money in the mailbox. If insurance is desired, the value of the contents must be specified. The carrier will take the package to the Post Office, and it will be weighed to determine the appropriate rate. The package will be mailed that same day. The carrier will leave the customer's change and insurance receipt, if appropriate, in the mailbox on the next delivery day.

30. Concern (UnFavorable):

Customers were concerned about having to travel to another Post Office for service.

Response:

Services provided at the Post Office will be available from the carrier, and customers will not have to travel to another Post Office for service. Most transactions do not require meeting the carrier at the mailbox. Stamps by Mail and Money Order Application forms are available for customer convenience. Stamps are also available at many stores and gas stations were customers may already shop, online at usps.com, or by calling 1-800-STAMP-24.

31. Concern (UnFavorable):

Customers were concerned about having to travel to another Post Office for service.

Response:

Services provided at the Post Office will be available from the carrier, and customers will not have to travel to another Post Office for service. Most transactions do not require meeting the carrier at the mailbox. Stamps by Mail and Money Order Application forms are available for customer convenience. Stamps are also available at many stores and gas stations were customers may already shop, online at usps.com, or by calling 1-800-STAMP-24. Thank you for bringing the inaccurate postage calculation to our attention. We are forwarding that to the postal service marketing department for further review. If the Berronett Post Office were to close we hope that you continue to let the postal service be your shipper of choice. I am confident that either through the postal website or through contact with the Shell Lake or Cumberland postmaster there could be an agreement that would be acceptable to both you and the postal service. You voiced a concern that the move to discontinue offices is discriminatory to small rural post offices. The postal service is looking at all offices through out the nation to determine if there is a more cost-effective manner to provide service to our customers.

32. Concern (UnFavorable):

Customers were concerned about mail security.

Response:

Customers may place a lock on their mailboxes. The mailbox must have a slot large enough to accommodate the customer's normal daily mail volume. The Postal Service does not open mailboxes which are locked and does not accept keys for this purpose.

33. Concern (UnFavorable):

Customers were concerned about mail security.

Response:

Customers may place a lock on their mailboxes. The mailbox must have a slot large enough to accommodate the customer's normal daily mail volume. The Postal Service does not open mailboxes which are locked and does not accept keys for this purpose. Customers who will be away for an extended time (e.g., on vacation) may request that their mail be held at the Post Office during their absence. Upon return the customer asks the Post Office to resume delivery.

34. Concern (UnFavorable):

Customers were concerned about mail security.

Response:

Customers may place a lock on their mailboxes. The mailbox must have a slot large enough to accommodate the customer's normal daily mail volume. The Postal Service does not open mailboxes which are locked and does not accept keys for this purpose. Customers who will be away for an extended time (e.g., on vacation) may request that their mail be held at the Post Office during their absence. This can be done a couple of different ways. You can fill out a hold card or you can write a note to the carrier and place it in your mailbox. Upon return the customer asks the Post Office to resume delivery. In response to your concern about picking out your stamps. The Stamps by Mail program provides customers the opportunity to purchase stamps, envelopes, and postal cards by using Form 3227-R, Stamp Purchase Order (Rural), available from the Post Office or the carrier. Commemorative stamps and stamp collecting products are also available. You can just write in what commemorative stamps you would like. The customer addresses the postage paid order form envelope, encloses payment by personal check or postal money order made payable to the United States Postal Service, and mails the form (postage-free) or leaves it in the mailbox for the carrier to pick up. Most orders are processed overnight, and some immediately. You are concerned about traveling to another post office for service. Services provided at the Post Office will be available from the carrier, and customers will not have to travel to another Post Office for service. Most transactions do not require meeting the carrier at the mailbox.

35. Concern (UnFavorable):

Customers were concerned about mail security.

Response:

Customers may place a lock on their mailboxes. The mailbox must have a slot large enough to accommodate the customer's normal daily mail volume. The Postal Service does not open mailboxes which are locked and does not accept keys for this purpose. I am sorry to hear that your address has changed so many times.

36. Concern (UnFavorable):

Customers were concerned about mail security.

Response:

Customers may place a lock on their mailboxes. The mailbox must have a slot large enough to accommodate the customer's normal daily mail volume. The Postal Service does not open mailboxes which are locked and does not accept keys for this purpose. Services provided at the Post Office will be available from the carrier, and customers will not have to travel to another Post Office for service. Most transactions do not require meeting the carrier at the mailbox. During the months of December,January and February your wife can communicate with the Cumberland postmaster and set up an agreement that would be acceptable to both parties.

37. Concern (UnFavorable):

Customers were concerned about mail security.

Response:

Customers may place a lock on their mailboxes. The mailbox must have a slot large enough to accommodate the customer's normal daily mail volume. The Postal Service does not open mailboxes which are locked and does not accept keys for this purpose. Services provided at the Post Office will be available from the carrier, and customers will not have to travel to another Post Office for service. Most transactions do not require meeting the carrier at the mailbox. Stamps by Mail forms are available for customer convenience.

38. Concern (UnFavorable):

Customers were concerned about mail security.

Response:

Customers may place a lock on their mailboxes. The mailbox must have a slot large enough to accommodate the customer's normal daily mail volume. The Postal Service does not open mailboxes which are locked and does not accept keys for this purpose. The Postal Service is mandated to provide six-day delivery by Congress. Although we have requested more flexibility in determining the number of delivery days each week, Congress has not approved a change. Carrier service is beneficial to many senior citizens and those who face special challanges because the carrier can provide delivery and retail services to roadside mailboxes. Customers do not have to make a special trip to the post office for service. Special provisions are made for hardship cases or special customer needs. To request an exception for hardship delivery, customers may contact the Cumberland postmaster for more information.

39. Concern (UnFavorable):

Customers were concerned about mail security.

Response:

Customers may place a lock on their mailboxes. The mailbox must have a slot large enough to accommodate the customer's normal daily mail volume. The Postal Service does not open mailboxes which are locked and does not accept keys for this purpose. The Stamps by Mail program provides customers the opportunity to purchase stamps, envelopes, and postal cards by using Form 3227-R, Stamp Purchase Order (Rural), available from the Post Office or the carrier. Commemorative stamps and stamp collecting products are also available. The customer addresses the postage paid order form envelope, encloses payment by personal check or postal money order made payable to the United States Postal Service, and mails the form (postage-free) or leaves it in the mailbox for the carrier to pick up. Most orders are processed overnight, and some immediately.

40. Concern (UnFavorable):

Customers were concerned about mail security.

Response:

Customers may place a lock on their mailboxes. The mailbox must have a slot large enough to accommodate the customer's normal daily mail volume. The Postal Service does not open mailboxes which are locked and does not accept keys for this purpose. You are concerned about knowing the cost of mailing the special services such as Certified, Registered, Insured, Express Mail, Delivery Confirmation, Signature Confirmation, and COD. The postal service has a rate chart that we can provide you or you can view your own rates at usps.com. At the community meeting you stated that there were some months that were busier for you. If you call the Cumberland postmaster I am certain that you can work out an agreement that would be acceptable to both parties. In regards to five-day delivery. The Postal Service is mandated to provide six-day delivery by Congress. Although we have requested more flexibility in determining the number of delivery days each week. Congress has not approved a change. In regards to shorter hours, there is less than 2 hours work each day, and that's not enough work to justify maintaining a facility and paying an employee at this Post Office. The postal service has been doing many things over the past 5 years to cut costs. Over the past 3 years we have cut 100,000 jobs and $10 Billion dollars, but we need to do more to reduce our infrastructure.

41. Concern (UnFavorable):

Customers were concerned about senior citizens.

Response:

Carrier service is beneficial to many senior citizens and those who face special challenges because the carrier can provide delivery and retail services to roadside mailboxes or Centralized Box Units. Customers do not have to make a special trip to the Post Office for service. Special provisions are made for hardship cases or special customer needs. To request an exception for hardship delivery, customers may contact the administrative postmaster for more information.

42. Concern (UnFavorable):

No Concern

Response:

Nonpostal Concerns

The following nonpostal concerns were expressed

1. Concern (Favorable):

Customers were concerned about loss of employment in the community.

Response:
The postmaster position is vacant and there is no guarantee that any replacement postmaster would be from the community.

2. Concern (Favorable):

No Concern

Response:

3. Concern (No Opinion):

Customer expressed sadness that the Post Office could close.

Response:
I understand that you would be sad if the Barronett Post Office were to close. It is a difficult decision for the postal service. However if regular and effective postal service can be provided in a more cost-effective manner, we will look carefully at that option.

4. Concern (No Opinion):

Customers expressed concern for loss of community identity.

Response:
A community's identity derives from the interest and vitality of its residents and their use of its name. The Postal Service is helping to preserve community identity by continuing the use of the Community name and ZIP Code in addresses.

5. Concern (No Opinion):

Customers expressed concern for loss of community identity.

Response:
A community's identity derives from the interest and vitality of its residents and their use of its name. The Postal Service is helping to preserve community identity by continuing the use of the Community name and ZIP Code in addresses. Carrier service is beneficial to many senior citizens and those who face special challenges because the carrier can provide delivery and retail services to roadside mailboxes. Customers do not have to make a special trip to the post office for service. Special provisions are made for hardship cases or special customer needs. To request an exception for hardship delivery, customers may contact the Cumberland postmastar for more information.

6. Concern (No Opinion):

Customers expressed concern for loss of community identity.

Response:
Thank you for the support in this difficult decision. Something to remember is a community's identity derives from the interest and vitality of its residents and their use of its name. The Postal Service is helping to preserve community identity by continuing the use of the Community name and ZIP Code in addresses.

7. Concern (No Opinion):

No Concern

Response:

8. Concern (UnFavorable):

No Concern

Response:

Docket: 1354100-54813
Item No. 24
Page 700 1

DOCKET NO. 1354100-54813
ITEM NO. 24
PAGE 1

Community Meeting Roster

Postal Service Respresentive (Names and Titles):
Diane Riley A/MPOO Area 5
Joanne Crapisi PM Cadott WI
Joan Wooldridge PM Cumberland WI

Date 06/07/2011
Time 6:30 PM

Total Number of Customers Present: ~~8~~ 38

Place: the Barronett Civic Club, 2971 8th Street

This document may become a part of the official record that will be available for public viewing.

Names of Customers Present:

Name	Mailing Address (optional)	Zip Code	Phone Number
Judy Pieper	PO Box 85	54813	715 822 8385
Nancy Scharhag	Box 84	54813	715 468 2073
Chapin Ehlerg	Box 84	54813	715-468-2073
Jack Johnson	Box 45	54813	715-468-7955
Ruth Holmes	620-29½ Ave	54813	715-822-3830
Bruce Holmes	"	"	"
Randy Conns	2816 10th St	54813	715-822-5829
Benn Votel	2796 10th St	54813	715-822-8017
Marylin Lang	790 29¾ Ave W	54813	715 822-3198
Archie Bergner	2963 Hwy 63	54813	822 2286
[illegible]	PO Box 31	54813	822 3664
Mike Forstell	P Box 127	54813	822-8434
Cheryl Jaastad	Box 57	54813	822-3410
Bill Brick	Box 32	54813	822-3701
Nickell, Tim	N253 612 Hwy 63	54813	468-2052
MARY DOSCH	W9009 BRICKYARD RD	54871	468-7341
BRIAN DOSCH	"	"	" "
Kurt Zeppa	P.O 31	54813	822-3664
Derrick Zeppa	P.O 31	54813	822-3664

2

Community Meeting Roster

Postal Service Respresentive (Names and Titles):
Diane Riley A/MPOO Area 5
Joanne Crapisi PM Cadott WI
Joan Wooldridge PM Cumberland WI

Date: 06/07/2011
Time 6:30 PM

Total Number of Customers Present: 0

Place: the Barronett Civic Club, 2971 8th Street

This document may become a part of the official record that will be available for public viewing.

Names of Customers Present:

Name	Mailing Address (optional)	Zip Code	Phone Number
Lori Nikell	Box 55	54813	715-
Cheryle Elm	P.O. Box 176	54813	715 671-3071
Carl E. Elm	PO Box 126	54813	468-2926
John Swat	PO Box 112	54813	715-822-8929
Kat Swat	2980 6½ St.	54813	715-822-2086
Douglas Swat	"	"	" "
Vlad Sajka	2789 29 11/16 Ave	54813	715-822-2901
Judy Sajka	"	"	"
Marilyn Shaut	P.O. Box 28	54813	715-822-3695
Judy Haselen	PO Box 33	54813	715 468 4300
Don Haselen	PO Box 33	54813	715 468 4300
Wanner Holman	N1184 Leach Lk Rd	54813	715-468-2683
Barbara Holman	N1184 Leach lake Rd	54813	468-2683
Andy Vargo	PO Box 15	54813	419-0177
Kim Heemida	PO Box 15	54813	419 1306
Neil Anderson	N602 Leach Lk Rd	54813	715-468-2683
Leonard Tony	270 27¾ Barronett	54813	715 822-3199
Jeffa Theese	2963 Hwy 63	54813	715-822 2386
K C	Box 175	54813	715-468-2447

Postal Service Customer Community Meeting Analysis

(categorize customer concerns as postal or nonpostal and provide the Postal Service response for each.)

Postal Concerns

1. Concern (UnFavorable):
Customers felt the loss of a post office would have a detrimental effect on the business community due to the fact that they patronize other businesses in town when they go the the Barronett Post Office and also ebay mailers who use the post office several times a day to ship their customer orders to maintain favorable feedback from purchasers
Response:
You expressed a concern about the detrimental effect the loss of the post office would have on the community. Businesses generally require regular and effective postal services, and these will always be provided to the suspended Post Office community. There is no indication that the business community will be adversely affected. Questionnaire responses revealed that customers will continue to use local businesses if the post office is discontinued.

2. Concern (UnFavorable):
A customer inquired as to how many rural boxes are on the Barronett Rural Route
Response:
There are 224 boxes on the Barronett Rural Route

3. Concern (UnFavorable):
Customers were concerned about a change of ZIP Code
Response:
You expressed a concern about a change of ZIP Code. Barronett residents would retain their city name and zip code.

4. Concern (UnFavorable):
A Customer inquired how many PO Boxes are rented in Barronett
Response:
There are 96 out of 144 PO Boxes rented in Barronett

5. Concern (UnFavorable):
A customer was concerned that she had lived in Barronett for 55 years and why are we losing money now
Response:
The Postal Service is losing money now due to a 20% drop in volume since 2006 and the addition of more delivery points. We are in the electronic age and the younger generation uses email and computers rather than the postal service

6. Concern (UnFavorable):
A customer inquiry was that we should transfer tasks from other offices to keep Barronett open
Response:
There is no work left to transfer as we are becoming more and more automated. Our work functions have changed from manual to automated which has reduced the time needed to do our jobs

7. Concern (UnFavorable):
Customer concern over why we spend so much money on advertising
Response:
Our advertising has been very beneficial in introducing our flat rate shipping products that have become so popular with our customers. You do not need a scale to determine weight because they are a flat fee for each size

8. Concern (UnFavorable):
Customer inquired about cutting hours
Response:
The workload does not support even a part time employee so that would not be possible.

9. Concern (UnFavorable):
A customer was concerned that the Barronett Post Office vacancy has not been filled
Response:
There has been a hiring freeze preventing any hiring for these positions

10. Concern (UnFavorable):
Customers felt the post office should remain open since they paid taxes
Response:
You expressed a concern that since the people of your community paid taxes the post office should remain open. The Postal Service is not supported by tax dollars and must meet expenses by revenue it generates. Operational savings for the Postal Service contributes in the long run to stable postage rates and savings for customers.

11. Concern (UnFavorable):
A customer concern was what if they did not have a computer to use usps.com

Response:
Your concern is that you do not have a computer. You can call the Cumberland Post Office or leave a note in your mailbox with the flag up for the rural carrier.

12. Concern (UnFavorable):
A customer concern is what will happen to the building if the Barronett Office closes

Response:
Western Area Facilicities will determine what will happen with the building as it is a modular unit that can be relocated

13. Concern (UnFavorable):
Customers asked why their post office was being discontinued while others were retained such as Comstock

Response:
You asked why the suspended post office was being discontinued while others were retained. Post offices are reviewed on a case-by-case basis. When there is a vacancy in a small office, it is customary to conduct a study of the business activity and investigate the feasibility of providing service by alternate means. Comstock is not a vacant office.

14. Concern (UnFavorable):
Customers expressed concern for loss of community identity as well as a loss of a sense of community for Barronett

Response:
You expressed a concern about the loss of the Communities' identity. A community's identity derives from the interest and vitality of its residents and their use of its name. The Postal Service is helping to preserve community identity by continuing the use of the suspended Post Office name and ZIP Code in addresses and in the National Five-Digit ZIP Code and Post Office Directory.

Concern (UnFavorable):
15. Customers expressed concern for those customers with disabilities who are not able to go to the Cumberland Post Office to pick up their mail in particular customer who is legally blind

Response:
You expressed a concern about those customers with disabilities who are not able to go to the post office to pick up their mail. Customers are not required to travel to another post office to receive mail or obtain retail services. These services will be provided by the carrier to a roadside mailbox located close to customers' residences. In hardship cases, delivery can be made to the home of a customer. Changes in the type of delivery are considered where service by existing methods would impose an extreme physical hardship for an individual customer. Any request for a change in delivery method must be submitted in writing to the Cumberland administrative postmaster.

16. Concern (UnFavorable):
Customers were concerned about mail security

Response:
You expressed a concern about the security of mail. Customers may place a lock on their mailboxes. The mailbox must have a slot large enough to accommodate the customer's normal daily mail volume. The Postal Service does not open mailboxes which are locked and does not accept keys for this purpose.

Concern (UnFavorable):
17. Customers were concerned about obtaining services from the carrier in particular wondered about leaving money in their mail box

Response:
You were concerned about obtaining services from the carrier, retail services provided at the post office are available from the carrier. Most transactions do not require meeting the carrier at the mailbox. Stamps by Mail and Money Order Application forms are available for customer convenience. Listed below are some services available from the carrier and how to obtain them.

PURCHASING STAMPS BY MAIL
The Stamps by Mail Program provides customers the opportunity to purchase stamps, envelopes, and postal cards by using Form 3227-R, Stamp Purchase Order (Rural), available from the post office or the carrier. Commemorative stamps and stamp collecting products are also available. The customer addresses the postage paid order form envelope, encloses payment by personal check or postal money order made payable to the US Postal Service, and mails the form (postage-free) or leaves it in the mailbox for the carrier to pick up. Most orders are processed overnight, and some immediate

PURCHASING POSTAL MONEY ORDERS
Customers may purchase money orders by meeting the carrier at the mailbox, completing an application, and paying the carrier (in cash) the price of the money order, plus the fee. The carrier gives the customer a receipt for the application. The money order is completed when the carrier returns to the post office, and a money order receipt is left in the customer's mailbox on the next delivery day. Most customers provide the carrier with a stamped, self-addressed envelope in which the completed money order is mailed to its destination. If customers prefer, the completed money orders will be returned for verification on the next delivery day.

SPECIAL SERVICES
Special services such as certified, registered, Express Mail, delivery confirmation, signature confirmation, and COD may be obtained from the carrier by leaving a note in the mailbox, along with the appropriate payment. The carrier will provide the services that day and leave a customer receipt in the mailbox on the next delivery day.

HOLDING MAIL
Customers who will be away for an extended time, such as a vacation, may request that their mail be held at the post office during their absence. Upon return the customer asks the post office to resume delivery.

18. Concern (UnFavorable):
Customers inquired about what happens next in the discontinuance process

Response:
The whole process takes about 4-6 months. The decision of discontinuance will be made in about 3-4 weeks. The written proposal will be prominently posted for 60 days at the Barronett and Cumberland Post Office along with an "Invitation for Comments" which formally invites customer comments. After 60 days all of the information will be sent to Headquarters in Washington DC for the final decision. When a final decision is made by Postal headquarters, that decision is posted in Barronett and Cumberland for 30 days, during which time customers may appeal the decision to the Postal Regularoty Commission in Washington DC. The Postal Rate Commission has 120 days to consider and decide on the appeal.

19. Concern (UnFavorable):
Concern was what the appeals process involves

Response:
The appeals information will be posted in the Barronett and Cumberland Post Office with the paperwork posted for the discontinuance.

20. Concern (UnFavorable):
Customer inquired about consideration for closing on Saturdays

Response:
It is a law at his time for the Postal Service to deliver mail 6 days a week. Congress would have to change the law in order for the post office to close on Saturdays.

21. Concern (UnFavorable):
Customer inquired about having cluster boxes installed

Response:
It would be the responsibility of the customers who have mail delivered to a cluster box to maintain snow removal. This is an option and can be looked at if a suitable location can be provided.

22. Concern (UnFavorable):
Customer inquired about the data not reflecting the accurate savings if the revenue from the Barronett Post Office is not filtered back to other local post offices and the customer decides to use competition rather than the postal service for their shipping needs.

Response:
You expressed a concern that the revenue that would be lost if the Barronett Office closes may not come back to the post office. We would hope that our services that we offer would keep you coming back to the postal service and not go to a competitor. Any service can be met by our rural carriers.

23. Concern (UnFavorable):
A Customer inquired if we will establish new routes in Cumberland if Barronett closes.

Response:
There would be no new routes established in Cumberland, just deliveries added to the carrier that already delivers mail to Barronett.

24. Concern (UnFavorable):
A blind customer expressed concern over the dependability of rural route service

Response:
You expressed a concern over the dependability of rural route service. Rural letter carriers perform a vital function in the United States Postal Service serving thousands of families and businesses in rural and suburban areas while traveling millions of miles daily. Rural letter carriers are highly respected by the American public. This respect has been earned by many years of dedication to the Postal Service and to postal customers. During national and local emergencies, including prolonged periods of extreme weather conditions, rural carriers have demonstrated great responsibility in providing mail service to postal customers. Rural carriers are required to serve the route expeditiously and arrive at boxes at about the same time each day.

25. Concern (UnFavorable):
A customer concern was that they currently have a PO Box in Barronett and do not want to put up a rural box. The are retired and leave town on a whim so they need to have their mail secure. They would have to rent a box in Shell Lake which is closest to their home and it costs .05 to call the Cumberland Post Office if they would retain delivery at a Barronett rural address

Response:
The customer will have 2 options, either go to a neighboring community for PO Box service or to put up a rural mail box for home delivery. Hold mail cards can be used to notify the post office of the need to hold the mail and then to redeliver. The customer will have the choice to determine which form of delivery is beneficial to them.

26. Concern (UnFavorable):
A customer inquired if they will have mail boxes on the house or curbside boxes

Response:
Barronett would have curbside rural delivery. Boxes would not be on the houses.

27. Concern (UnFavorable):
A customer inquired as to whether Cumberland had 100 available PO Boxes

Response:
Cumberland has over 100 PO Boxes available for rent at the same cost and Shell Lake has adequate boxes for rent at the same cost as well.

28. Concern (UnFavorable):
A customer concern was expressed that he did not believe a rural carrier really can do what the staff at the Barronett Post Office can do

Response:
You were concerned about obtaining services from the carrier, retail services provided at the post office are available from the carrier. Most transactions do not require meeting the carrier at the mailbox. Stamps by Mail and Money Order Application forms are available for customer convenience. Listed below are some services available from the carrier and how to obtain them. PURCHASING STAMPS BY MAIL The Stamps by Mail Program provides customers the opportunity to purchase stamps, envelopes, and postal cards by using Form 3227-R, Stamp Purchase Order (Rural), available from the post office or the carrier. Commemorative stamps and stamp collecting products are also available. The customer addresses the postage paid order form envelope, encloses payment by personal check or postal money order made payable to the US Postal Service, and mails the form (postage-free) or leaves it in the mailbox for the carrier to pick up. Most orders are processed overnight, and some immediately. PURCHASING POSTAL MONEY ORDERS Customers may purchase money orders by meeting the carrier at the mailbox, completing an application, and paying the carrier (in cash) the price of the money order, plus the fee. The carrier gives the customer a receipt for the application. The money order is completed when the carrier returns to the post office, and a money order receipt is left in the customer's mailbox on the next delivery day. Most customers provide the carrier with a stamped, self-addressed envelope in which the completed money order is mailed to its destination. If customers prefer, the completed money orders will be returned for verification on the next delivery day. SPECIAL SERVICES Special services such as certified, registered, Express Mail, delivery confirmation, signature confirmation, and COD may be obtained from the carrier by leaving a note in the mailbox, along with the appropriate payment. The carrier will provide the services that day and leave a customer receipt in the mailbox on the next delivery day. HOLDING MAIL Customers who will be away for an extended time, such as a vacation, may request that their mail be held at the post office during their absence. Upon return the customer asks the post office to resum

29. Concern (UnFavorable):
Customer concern that the figures for the leased land is $1200 not $1500. The expenses are stated to be too high. Wondered where this information came from It was stated that we need to take off $300. off the expensed land because it is leased for $100/month

Response:
The leases are handled by the Western Area which is headquartered in Colorado. That is where this information has come from and we will follow up on this information with Western Area Facilities

30. Concern (UnFavorable):
A customer addressed why should be all go to Cumberland for PO Boxes and wondered if PO Boxes were all the same price

Response:
The customer can get a PO Box in a community which is convenient for them and where they do most of their shopping. Cumberland and Shell Lake have the same costs for PO Boxes as Barronett does

31. Concern (UnFavorable):
You were concerned about having to travel to another post office for service stating that it was inconvenient

Response:
You expressed a concern about having to travel to another post office for service. Services provided at the post office will be available from the carrier, and customers will not have to travel to another post office for service. Most transactions do not require meeting the carrier at the mailbox. Stamps by Mail and Money Order Application forms are available for customer convenience.

Nonpostal Concerns

UNITED STATES POSTAL SERVICE

NOT USED- PLACE-HOLDER ONLY

05/25/2011

As the Postal Service manager responsible for all Post Offices in your area, I would like your opinion concerning a possible change in the way postal services are provided. Our tentative plans will only lead to a formal proposal if we are satisfied that a maximum degree of regular and effective service can be provided.

The postmaster at the Barronett post office retired on February 11,2009 A review of the business activities at the Barronett Post Office revealed that the office has experienced a severe decline in workload over the past several years and the office qualifies for only 1.9 hours per day. Revenue has dropped more than 12% over the past 2 years. This reduced workload suggests that the maintenance of an independent office at Barronett may not be warranted.

If you would like an opportunity to discuss alternatives with us, a postal representative will be at the Barronett Civic Club, 2971 8th Street on 06/07/2011 from 6:30 PM to 8:30 PM to answer questions and provide information about our service.

If you have any questions, you may contact Margaret Campbell at (612) 349-3568.

Thank you for your assistance.

Sincerely,

Diane G. Riley

DIANE RILEY
Manager, Post Office Operations

UNITED STATES POSTAL SERVICE

A. Office

Name: BARRONETT State: WI Zip Code: 54813
Area: WESTERN District: NORTHLAND PFC
Congressional District: WI-07 County: Barron
EAS Grade: 11 Finance Number: 560590

Post Office: ☑ Classified Station ☐ Classified Branch ☐ CPO ☐

This form is a place holder for number 27. There was not a petition recieved.

Prepared by: Margaret Campbell Date: 06/09/2011
Title: NORTHLAND PFC Post Office Review Coordinator
Tele No: (612) 349-3568 Fax No: (612) 349-0389

UNITED STATES POSTAL SERVICE

A. Office

Name: BARRONETT State: WI Zip Code: 54813
Area: WESTERN District: NORTHLAND PFC
Congressional District: WI-07 County: Barron
EAS Grade: 11 Finance Number: 560590

Post Office: ☑ Classified Station ☐ Classified Branch ☐ CPO ☐

This form is a place holder for number 28. There was no Congressional inquiry.

Prepared by: Margaret Campbell Date: 06/15/2011
Title: NORTHLAND PFC Post Office Review Coordinator
Tele No: (612) 349-3568 Fax No: (612) 349-0389

Proposal Checklist

Section I	**Responsiveness to Community Postal Needs**
✓	Tell what we are doing and why.
✓	Is reason for discontinuance justified and documented in the record?
NA	If suspended, what type of alternate service customers are now receiving?
✓	Reason for vacancy and information on postmaster/OIC
✓	Number of customers and type of service they received and will receive.
✓	Hours of service, daily window transaction average, number of permit mailers, and postage meter users.
✓	Last three fiscal years of revenue and revenue units.
	Decline in service workload/reduction in EAS level, if appropriate.
✓	Nearest Post Office, office level, miles away, hours of service, number of Post Office boxes available.
✓	Administrative/emanating office — office level, miles away, hours of service, number of Post Office boxes available.
NA	If the nearby/administrative Post Office has a different Post Office box fee schedule, this is stated in the proposal.
✓	Preproposal activities — questionnaires: number of favorable, unfavorable and no opinion responses must equal the total number of questionnaires returned. List customer concerns and Postal Service responses.
✓	Community meeting. Number of customers who attended, customer concerns, and Postal Service responses.
NA	Information on petitions and congressional inquiries included with Postal Service responses.
	Revised proposal states dates and locations the proposal was posted for 60 days. Number of comments received, customer concerns and Postal Service responses.
✓	Advantages and disadvantages of proposed alternate service.
✓	Any other pertinent information concerning Postal Service needs.
Section II	**Effect on the Community**
✓	Brief background of area, community government, population, etc.
✓	Number of businesses, religious institutions, schools, local government offices, social organizations, etc.
No	Was Post Office used as meeting place?
No	Was Post Office a shelter for a bus stop?
✓	Did the Post Office have a public bulletin board?
yes	Were government forms available at the Post Office?
No	Did the Post Office provide assistance to senior citizens, persons with disabilities, etc.?
none	What is the historical value of the office?
No	Is an address change necessary?
yes	Will the community identity be preserved?
Flat	What are the growth trends (flat, up, down)?
yes	Were any other nonpostal items identified?
Section III	**Effect on Employees**
✓	Paragraph explaining about postmaster vacancy/OIC/other career and noncareer employees of the office. If a postmaster or other employees are reassigned this must be explained and tell whether the reassignments are voluntary.

Section IV **Economic Savings**

✓ A statement of annual savings includes a breakdown as follows:

Postmaster salary (EAS-11, Minimum, no COLA)	$ 31 802
Fringe benefits 33.5%	$ 10,654
Rental costs, excluding utilities	$ 1 500
Total annual costs	$ 43 956
Less estimated cost of replacement service	- 11 440
Total annual savings	$ 32 516

A one-time expense of $ 0 will be/was incurred for installation of CBUs and parcel lockers.

Yes Is postmaster salary based on the minimum salary without COLA?

Yes Does postmaster salary reflect the current office evaluation?

Section V **Other Factors**

✓ The Postal Service has identified no other factors for consideration (if appropriate).

NA List other factors as appropriate.

NA Other factors when replacement service is a CPO.

Section VI **Summary**

✓ The proposal must include a brief summary that explains why the closing or consolidation is necessary and an assessment of how those factors supporting the need for change outweigh any negative factors. In taking competing considerations into account, the need to provide a maximum degree of effective and regular service must be paramount.

Section VII **Notices**

✓ Appropriate notice is made that this is a proposal and not a final determination. If a final determination is made to discontinue the office, information on the appeal process will be provided at that time.

Checklist Completed By: Jann A Chapin 6-15-11
Investigative Coordinator Date

Reviewed and Certified By: Margaret A. Gian 6-16-11
District PO Review Coordinator Date

UNITED STATES POSTAL SERVICE

06/15/2011

SENIOR VICE PRESIDENT
GOVERNMENT RELATIONS AND PUBLIC POLICY
475 L'ENFANT PLAZA SW RM 10804
WASHINGTON DC 20260-3500

SUBJECT: Posting of the Proposal to Close
the BARRONETT Post Office
Docket No. 1354100

This is to advise you that on 06/25/2011, I will post for public comment a proposal to close the BARRONETT Post Office in Barron, Congressional District No. WI-07.

If you have any questions, please call MARGARET CAMPBELL District Review Coordinator at (612) 349-3568.

ANTHONY WILLIAMS
District Manager
NORTHLAND PFC District

cc: Manager, Customer Service Operations
Area Manager, Public Affairs and Communications

Enclosures: PS Form 4920
Proposal

UNITED STATES POSTAL SERVICE

06/20/2011

OFFICER-IN-CHARGE/POSTMASTER

SUBJECT: Letter of Instructions Regarding Posting of
BARRONETT Proposal
Docket No. 1354100 - 54813

Please post the enclosed proposal to close the BARRONETT Post Office in the lobby. The proposal must be posted in a prominent place from 06/25/2011 through close of business on 08/26/2011. The posting must last at least 60 days and the first day does not count.

Round-date stamp the cover of the proposal on the date of posting and on the date of removal. Also, post the "Invitation for Comments" next to the proposal and round-date stamp it in the same manner.

Additional copies of the proposal and comment forms are enclosed. Provide them to customers upon request.

Also enclosed is the official record on which this proposal is based. Customers may read it; however, they may not remove it from your office. When a customer requests a copy of the record, provide it upon payment of any fees prescribed in AS-353 Guide to Privacy and the Freedom of Information Act. If you do not have photocopy equipment, take the customer's name, address, and telephone number and contact the district for a copy of the record.

At the expiration of the posting period, further instructions will be provided. If there are any questions, please contact me at (612) 349-3568.

MARGARET CAMPBELL
Post Office Review Coordinator
NORTHLAND PFC District

Enclosures: PS Form 4920
Proposal
Invitation for Comments
Comment Forms
Official Record

Date of Posting: 06/25/2011

Date of Removal: 08/26/2011

UNITED STATES POSTAL SERVICE

**INVITATION FOR COMMENTS ON THE PROPOSAL TO CLOSE
THE BARRONETT, WI POST OFFICE
AND EXTEND
SERVICE BY RURAL ROUTE SERVICE**

To the customers of the Barronett Post Office:

The Postal Service is considering the close of the Barronett Post Office for reasons stated in the accompanying proposal.

During the 60-day posting period from 06/25/2011 through 08/26/2011 you are invited to provide written comments. Comments will be most helpful if they offer specific opinions and information favorable or unfavorable regarding the potential effect of the proposed change on postal services and on the community. Your comments will be carefully considered and will be incorporated into the official record, which will be made public if the proposal is finalized.

Copies of the proposal and optional comment forms are available upon request at the Barronett Post Office , Shell Lake Post Office and Cumberland Post Office . If you choose to use the optional comment form and need additional space, please attach additional sheets of paper.

Please return the comment form to:

MARGARET CAMPBELL
100 SOUTH FIRST ST. ROOM 409
MINNEAPOLIS, MN 55401-9990

For more information, you may call MARGARET CAMPBELL at (612) 349-3568 or write to the above address.

Thank you for your assistance.

Diane G. Riley

DIANE RILEY
100 SOUTH FIRST ST. ROOM 409
MINNEAPOLIS, MN 55401-9990

Date of Posting: 06/25/2011

Posting Round Date:

Date of Removal: 08/26/2011

Removal Round Date:

PROPOSAL TO CLOSE
THE BARRONETT, WI POST OFFICE
AND EXTEND
SERVICE BY RURAL ROUTE SERVICE

DOCKET NUMBER 1354100 - 54813

I. RESPONSIVENESS TO COMMUNITY POSTAL NEEDS

The Postal Service is proposing to close the Barronett, WI Post Office and provide delivery and retail services by rural route service under the administrative responsibility of the Cumberland Post Office, located seven miles away.

The postmaster position became vacant when the postmaster retired on February 11, 2009. Since the postmaster vacancy an OIC has been installed to operate the office. Postmaster level and office service hours are determined by a workload analysis which includes the number of deliveries and revenue.

The office is being studied for possible closing or consolidation due to the following reasons: A review of the Barronett Post Office revealed that the office has experienced a severe decline in workload over the past several years. Revenue has dropped more than 12% over the past 2 years and earned workhours average only 1.9 hours per day. The office is 7 miles from Cumberland WI, a level 18 office that is open 41.5 hours per week. Customers in Barronett travel to Cumberland and other nearby towns for groceries and other supplies and services.

The Barronett Post Office, an EAS-11 level, provides service from 08:00 - 12:00 - 13:00 - 16:45 Monday - Friday , 10:00 - 11:45 Saturday and lobby hours of 8:00 - 17:00 on Monday - Friday and 10:00 - 12:00 on Saturday to 90 post office box or general delivery customers and no delivery customers. Retail services included the sale of stamps, stamped paper, and money orders; special services such as Registered Mail, Certified Mail, Insured Mail, COD Mail, and Express Mail services; and the acceptance and dispatch of all classes of mail.

The retail window averaged 11 transaction(s) accounting for 13 minute(s) of retail workload daily. With minimal workload, the Postal Service feels that effective and regular service will be provided by rural route service. Office receipts for the last 3 years were: $32,427 (85 revenue units) in FY 2008; $30,729 (80 revenue units) in FY 2009; and $28,344 (74 revenue units) in FY 2010. There were no permit mailer(s) or postage meter customer(s).

On June 07, 2011, representatives from the Postal Service were available at the Barronett Civic Club, 2971 8th Street to answer questions and provide information to customers. 38 customer(s) attended the meeting.

On May 24, 2011, 323 questionnaires were distributed to delivery customers of the Barronett Post Office. Questionnaires were also available over the counter for retail customers at the Barronett Post Office. 136 questionnaires were returned. Responses regarding the proposed alternate service were as follows: 14 favorable, 39 unfavorable, and 83 expressed no opinion.

If this proposal is implemented, delivery and retail services will be provided by the Cumberland Post Office, an EAS-18 level office. Window service hours at the Cumberland Post Office are from 8:30 - 16:30, Monday through Friday, and 9:30 - 11:00 on Saturday. There are 242 post office boxes available.

Retail service is also available at the Shell Lake Post Office an EAS-16 level office, located eight miles away. Window service hours at Shell Lake Post Office are from 8:30- 11:30 & 12:30 - 16:45, Monday through Friday and 9:30 - 10:30 on Saturday. There are 135 post office boxes available for rent.

The following concerns were expressed on the returned questionnaires, at the community meeting, from customer letters, on the petition, and from the congressional inquiry:

1. **Concern:**

   Response: The Postal Service is not supported by tax dollars and must meet expenses by revenue it generates. Operational savings for the Postal Service contributes in the long run to stable postage rates and savings for customers. The money saved if the Barronett Post Office were to close will be used for the costs of collecting, transporting and delivering the mail by the postal service. The building will be removed if the Barronett Post Office were to close.

2. **Concern:** Customer expressed a desire to be on a Shell Lake rural route.

   Response: 911 addresses are generally given by the county's 911 coordinator. The Postal Service does not establish 911 addresses. Any questions concerning your 911 address should be directed to the county's 911 coordinator.

3. **Concern:** Customer expressed a desire to eliminate Saturday delivery to cut costs.

   Response: Regarding your comment on five-day a week delivery. The Postal Service is mandated to provide six-day delivery by Congress. Although we have requested more flexibility in determining the number of delivery days each week, Congress has not approved a change.

4. **Concern:** Customer expressed concern over location of rural mailboxes.

   Response: Customer was concerned about where the boxes would be located. The location of rurel boxes will be determined locally if the Post Office is discontinued. Placement of boxes will take into consideration the safety of the employee and the convenience of the customers.

5. **Concern:** Customer felt that workload was taken away from the office by moving the rural route out of the office.

Response: The rural route was moved out of Barronett into Cumberland for cost-effective reasons. The Cumberland office does not get any clerk workhours for the mail addressed to Barronett as it comes in one container to the rural carrier. As a result of moving the rural carrier to Cumberland the postal service is no longer paying double for many of the duties that they preform. All over the nation the postal service is moving carriers to hub facilities that have extra space and selling the buildings.

6. **Concern:** Customer inquired about 5 day delivery.

Response: The Postal Service is mandated to provide six-day delivery by Congress. Although we have requested more flexibility in determining the number of delivery days each week, Congress has not approved a change.

7. **Concern:** Customer questioned how they could put their mail on hold.

Response: Customer is concerned about mail as they are gone for long periods of time. Customers who will be away for an extended time (e.g., on vacation) may request that their mail be held at the Post Office during their absence. Upon return the customer asks the Post Office to resume delivery.

8. **Concern:** Customer suggested eliminating Saturday delivery as a way to cut costs.

Response: The Postal Service is mandated to provide six-day delivery by Congress. Although we have requested more flexibility in determining the number of delivery days each week, Congress has not approved a change.

9. **Concern:** Customers expressed concern about misdelivered mail.

Response: The concern about misdelivery has been brought to the attention of the administrative postmaster. The Postal Service regrets any inconvenience that customers have experienced because of misdelivery. We consider misdelivered mail a very serious problem and appreciate when customers report this to us since it provides an opportunity to take corrective action.

10. **Concern:** Customers expressed concern for those customers with disabilities who are not able to go to administrative Post Office to pick up their mail.

Response: Customers are not required to travel to another Post Office to receive mail or obtain retail services. These services will be provided by the carrier to a roadside mailbox located close to customers' residences. In hardship cases, delivery can be made to the home of a customer. Changes in the type of delivery are considered where service by existing methods would impose an extreme physical hardship for an individual customer. Any request for a change in delivery method must be submitted in writing to the administrative postmaster.

11. **Concern:** Customers expressed concern over dissatisfaction with the Shell Lake and Cumberland Post Offices.

Response: The Postal Service is very interested in the service needs of the community and customer feedback is crucial to improving service. Concerns raised by the community will be investigated by the Postal Service and appropriate actions will be taken. Carriers will accept packages at the mailbox without a customer being present, provided the postage is fully prepaid, and the customer is known to reside or conduct business at that collection point. The package MUST have a matching return address that is the same as the collection point. If postage has not been applied, estimate the amount of postage needed and leave the money in the mailbox. If insurance is desired, the value of the contents must be specified. The carrier will take the package to the Post Office, and it will be weighed to determine the appropriate rate. The package will be mailed that same day. The carrier will leave the customer's change and insurance receipt, if appropriate, in the mailbox on the next delivery day.

12. **Concern:** Customers expressed concern that postal employees at the administrative Post Office are rude.

Response: Employee courtesy is always a concern of postal managers. Postal employees receive periodic instructions regarding employee courtesy. We do not condone our employees' execution of their duties in an unprofessional or discourteous manner. This concern will be conveyed to the postmaster by the Manager, Post Office Operations.

13. **Concern:** Customers felt the route should emanate from a different office than the one proposed because that office is closer.

Response: The delivery route has been carefully reviewed to ensure that the most cost-efficient service is provided. While one office may be closer for some customers, it may be further away for others.

14. **Concern:** Customers were concerned about a change of ZIP Code.

Response: There will be no zip code change and you will retain Barronett as a city name.

15. **Concern:** Customers were concerned about a possible address change.

Response: There will be no change in customer addresses. You will continue to use Barronett WI.

16. **Concern:** Customers were concerned about having to travel to another Post Office for service.

Response: Services provided at the Post Office will be available from the carrier, and customers will not have to travel to another Post Office for service. Most transactions do not require meeting the carrier at the mailbox. Stamps by Mail and Money Order Application forms are available for customer convenience. Stamps are also available at many stores and gas stations were customers may already shop, online at usps.com, or by calling 1-800-STAMP-24.

17. **Concern:** Customers were concerned about having to travel to another Post Office for service.

Response: Services provided at the Post Office will be available from the carrier, and customers will not have to travel to another Post Office for service. Most transactions do not require meeting the carrier at the mailbox. Stamps by Mail and Money Order Application forms are available for customer convenience. Stamps are also available at many stores and gas stations were customers may already shop, online at usps.com, or by calling 1-800-STAMP-24. Thank you for bringing the inaccurate postage calculation to our attention. We are forwarding that to the postal service marketing department for further review. If the Barronett Post Office were to close we hope that you continue to let the postal service be your shipper of choice. I am confident that either through the postal website or through contact with the Shell Lake or Cumberland postmaster there could be an agreement that would be acceptable to both you and the postal service. You voiced a concern that the move to discontinue offices is discriminatory to small rural post offices. The postal service is looking at all offices through out the nation to determine if there is a more cost-effective manner to provide service to our customers.

18. **Concern:** Customers were concerned about holding mail if they receive delivery from a rural carrier.

Response: Customers who will be away for an extended time (e.g., on vacation) may request that their mail be held at the Post Office during their absence. This can be done at the post office website usps.com or by leaving a hold card in their mailbox. Upon return the customer asks the Post Office to resume delivery.

19. **Concern:** Customers were concerned about mail security.

Response: Customers may place a lock on their mailboxes. The mailbox must have a slot large enough to accommodate the customer's normal daily mail volume. The Postal Service does not open mailboxes which are locked and does not accept keys for this purpose.

20. **Concern:** Customers were concerned about mail security.

Response: Customers may place a lock on their mailboxes. The mailbox must have a slot large enough to accommodate the customer's normal daily mail volume. The Postal Service does not open mailboxes which are locked and does not accept keys for this purpose. Customers who will be away for an extended time (e.g., on vacation) may request that their mail be held at the Post Office during their absence. Upon return the customer asks the Post Office to resume delivery.

21. **Concern:** Customers were concerned about mail security.

Response: Customers may place a lock on their mailboxes. The mailbox must have a slot large enough to accommodate the customer's normal daily mail volume. The Postal Service does not open mailboxes which are locked and does not accept keys for this purpose. Customers who will be away for an extended time (e.g., on vacation) may request that their mail be held at the Post Office during their absence. This can be done a couple of different ways. You can fill out a hold card or you can write a note to the carrier and place it in your mailbox. Upon return the customer asks the Post Office to resume delivery. In response to your concern about picking out your stamps. The Stamps by Mail program provides customers the opportunity to purchase stamps, envelopes, and postal cards by using Form 3227-R, Stamp Purchase Order (Rural), available from the Post Office or the carrier. Commemorative stamps and stamp collecting products are also available. You can just write in what commemorative stamps you would like. The customer addresses the postage paid order form envelope, encloses payment by personal check or postal money order made payable to the United States Postal Service, and mails the form (postage-free) or leaves it in the mailbox for the carrier to pick up. Most orders are processed overnight, and some immediately. You are concerned about traveling to another post office for service. Services provided at the Post Office will be available from the carrier, and customers will not have to travel to another Post Office for service. Most transactions do not require meeting the carrier at the mailbox.

22. **Concern:** Customers were concerned about mail security.

Response: Customers may place a lock on their mailboxes. The mailbox must have a slot large enough to accommodate the customer's normal daily mail volume. The Postal Service does not open mailboxes which are locked and does not accept keys for this purpose. Customers who will be away for an extended time (e.g., on vacation) may request that their mail be held at the Post Office during their absence. This can be done at our website, usps.com, or by leaving a hold card or note in your mailbox. Upon return the customer asks the Post Office to resume delivery. In regards to shorter hours. There is less than 2 hours work each day, and that's not enough work to justify maintaining a facility and paying an employee at this Post Office. In regards to the posibility of five-day delivery. The Postal Service is mandated to provide six-day delivery by Congress. Although we have requested more flexibility in determining the number of delivery days each week, Congress has not approved a change. Carrier service is beneficial to many senior citizens and those who face special challenges because the carrier can provide delivery and retail services to roadside mailboxes. Customers do not have to make a special trip to the post office for service. Special provisions are made for hardship cases or special customer needs. To request an exception for hardship delivery, customers may contact the Cumberland postmaster for more information.

23. **Concern:** Customers were concerned about mail security.

Response: Customers may place a lock on their mailboxes. The mailbox must have a slot large enough to accommodate the customer's normal daily mail volume. The Postal Service does not open mailboxes which are locked and does not accept keys for this purpose. I am sorry to hear that your address has changed so many times.

24. **Concern:** Customers were concerned about mail security.

Response: Customers may place a lock on their mailboxes. The mailbox must have a slot large enough to accommodate the customer's normal daily mail volume. The Postal Service does not open mailboxes which are locked and does not accept keys for this purpose. Services provided at the Post Office will be available from the carrier, and customers will not have to travel to another Post Office for service. Most transactions do not require meeting the carrier at the mailbox. During the months of December,January and February your wife can communicate with the Cumberland postmaster and set up an agreement that would be acceptable to both parties.

25. **Concern:** Customers were concerned about mail security.

Response: Customers may place a lock on their mailboxes. The mailbox must have a slot large enough to accommodate the customer's normal daily mail volume. The Postal Service does not open mailboxes which are locked and does not accept keys for this purpose. Services provided at the Post Office will be available from the carrier, and customers will not have to travel to another Post Office for service. Most transactions do not require meeting the carrier at the mailbox. Stamps by Mail forms are available for customer convenience.

26. **Concern:** Customers were concerned about mail security.

Response: Customers may place a lock on their mailboxes. The mailbox must have a slot large enough to accommodate the customer's normal daily mail volume. The Postal Service does not open mailboxes which are locked and does not accept keys for this purpose. The Postal Service is mandated to provide six-day delivery by Congress. Although we have requested more flexibility in determining the number of delivery days each week, Congress has not approved a change. Carrier service is beneficial to many senior citizens and those who face special challenges because the carrier can provide delivery and retail services to roadside mailboxes. Customers do not have to make a special trip to the post office for service. Special provisions are made for hardship cases or special customer needs. To request an exception for hardship delivery, customers may contact the Cumberland postmaster for more information.

27. **Concern:** Customers were concerned about mail security.

Response: Customers may place a lock on their mailboxes. The mailbox must have a slot large enough to accommodate the customer's normal daily mail volume. The Postal Service does not open mailboxes which are locked and does not accept keys for this purpose. The Postal Service is mandated to provide six-day delivery by Congress. Although we have requested more flexibility in determining the number of delivery days each week, Congress has not approved a change. Customer was concerned about the loss of employment in the community. The OIC will return to his PTF position in Danbury and the PMR will be used in area offices as needed.

28. **Concern:** Customers were concerned about mail security.

Response: Customers may place a lock on their mailboxes. The mailbox must have a slot large enough to accommodate the customer's normal daily mail volume. The Postal Service does not open mailboxes which are locked and does not accept keys for this purpose. The revenue drop of 12% is due to the weekness in the economy as well as the migration to electronic communication. There should be no change in customers addresses.

29. **Concern:** Customers were concerned about mail security.

Response: Customers may place a lock on their mailboxes. The mailbox must have a slot large enough to accommodate the customer's normal daily mail volume. The Postal Service does not open mailboxes which are locked and does not accept keys for this purpose. The Stamps by Mail program provides customers the opportunity to purchase stamps, envelopes, and postal cards by using Form 3227-R, Stamp Purchase Order (Rural), available from the Post Office or the carrier. Commemorative stamps and stamp collecting products are also available. The customer addresses the postage paid order form envelope, encloses payment by personal check or postal money order made payable to the United States Postal Service, and mails the form (postage-free) or leaves it in the mailbox for the carrier to pick up. Most orders are processed overnight, and some immediately.

30. **Concern:** Customers were concerned about mail security.

Response: Customers may place a lock on their mailboxes. The mailbox must have a slot large enough to accommodate the customer's normal daily mail volume. The Postal Service does not open mailboxes which are locked and does not accept keys for this purpose. You are concerned about knowing the cost of mailing the special services such as Certified, Registered, Insured, Express Mail, Delivery Confirmation, Signature Confirmation, and COD. The postal service has a rate chart that we can provide you or you can view your own rates at usps.com. At the community meeting you stated that there were some months that were busier for you. If you call the Cumberland postmaster I am certain that you can work out an agreement that would be acceptable to both parties. In regards to five-day delivery. The Postal Service is mandated to provide six-day delivery by Congress. Although we have requested more flexibility in determining the number of delivery days each week, Congress has not approved a change. In regards to shorter hours, there is less than 2 hours work each day, and that's not enough work to justify maintaining a facility and paying an employee at this Post Office. The postal service has been doing many things over the past 5 years to cut costs. Over the past 3 years we have cut 100,000 jobs and $10 Billion dollars, but we need to do more to reduce our infrastructure.

31. **Concern:** Customers were concerned about senior citizens.

Response: Carrier service is beneficial to many senior citizens and those who face special challenges because the carrier can provide delivery and retail services to roadside mailboxes or Centralized Box Units. Customers do not have to make a special trip to the Post Office for service. Special provisions are made for hardship cases or special customer needs. To request an exception for hardship delivery, customers may contact the administrative postmaster for more information.

32. **Concern:** Customers were concerned about senior citizens.

Response: Carrier service is beneficial to many senior citizens and those who face special challenges because the carrier can provide delivery and retail services to roadside mailboxes. Customers do not have to make a special trip to the Post Office for service. Special provisions are made for hardship cases or special customer needs. To request an exception for hardship delivery, customers may contact the administrative postmaster for more information.

33. **Concern:** Customers were concerned about senior citizens.

Response: Carrier service is beneficial to many senior citizens and those who face special challenges because the carrier can provide delivery and retail services to roadside mailboxes. Customers do not have to make a special trip to the Post Office for service. Special provisions are made for hardship cases or special customer needs. To request an exception for hardship delivery, customers may contact the administrative postmaster for more information. Services provided at the Post Office will be available from the carrier, and customers will not have to travel to another Post Office for service. Most transactions do not require meeting the carrier at the mailbox. Carriers will accept packages at the mailbox without a customer being present, provided the postage is fully prepaid, and the customer is known to reside or conduct business at that collection point. The package MUST have a matching return address that is the same as the collection point. If postage has not been applied, estimate the amount of postage needed and leave the money in the mailbox. If insurance is desired, the value of the contents must be specified. The carrier will take the package to the Post Office, and it will be weighed to determine the appropriate rate. The package will be mailed that same day. The carrier will leave the customer's change and insurance receipt, if appropriate, in the mailbox on the next delivery day. You can also print postage and request a carrier pick up by going to our website usps.com.

34. **Concern:** Customers were concerned about senior citizens.

Response: Carrier service is beneficial to many senior citizens and those who face special challenges because the carrier can provide delivery and retail services to roadside mailboxes. Customers do not have to make a special trip to the Post Office for service. Special provisions are made for hardship cases or special customer needs. To request an exception for hardship delivery, customers may contact the administrative postmaster for more information. The Postal Service is a customer-oriented organization that works hard to get its customers and employees to share that orientation. We appreciate hearing from customers on how successful those efforts have been. Thank you for voicing your satisfaction for the personnel at the Barronett Post Office.

35. **Concern:** A customer concern is what will happen to the building if the Barronett Office closes

Response: Western Area Facilicities will determine what will happen with the building as it is a modular unit that can be relocated

36. **Concern:** A blind customer expressed concern over the dependability of rural route service

Response: The customer expressed a concern over the dependability of rural route service. Rural letter carriers perform a vital function in the United States Postal Service serving thousands of families and businesses in rural and suburban areas while traveling millions of miles daily. Rural letter carriers are highly respected by the American public. This respect has been earned by many years of dedication to the Postal Service and to postal customers. During national and local emergencies, including prolonged periods of extreme weather conditions, rural carriers have demonstrated great responsibility in providing mail service to postal customers. Rural carriers are required to serve the route expeditiously and arrive at boxes at about the same time each day.

37. **Concern:** A customer addressed why should be all go to Cumberland for PO Boxes and wondered if PO Boxes were all the same price

Response: The customer can get a PO Box in a community which is convenient for them and where they do most of their shopping. Cumberland and Shell Lake have the same costs for PO Boxes as Barronett does

38. **Concern:** A customer concern was expressed that he did not believe a rural carrier really can do what the staff at the Barronett Post Office can do

Response: The customer were concerned about obtaining services from the carrier, retail services provided at the post office are available from the carrier. Most transactions do not require meeting the carrier at the mailbox. Stamps by Mail and Money Order Application forms are available for customer convenience. Listed below are some services available from the carrier and how to obtain them. PURCHASING STAMPS BY MAIL The Stamps by Mail Program provides customers the opportunity to purchase stamps, envelopes, and postal cards by using Form 3227-R, Stamp Purchase Order (Rural), available from the post office or the carrier. Commemorative stamps and stamp collecting products are also available. The customer addresses the postage paid order form envelope, encloses payment by personal check or postal money order made payable to the US Postal Service, and mails the form (postage-free) or leaves it in the mailbox for the carrier to pick up. Most orders are processed overnight, and some immediately. PURCHASING POSTAL MONEY ORDERS Customers may purchase money orders by meeting the carrier at the mailbox, completing an application, and paying the carrier (in cash) the price of the money order, plus the fee. The carrier gives the customer a receipt for the application. The money order is completed when the carrier returns to the post office, and a money order receipt is left in the customer's mailbox on the next delivery day. Most customers provide the carrier with a stamped, self-addressed envelope in which the completed money order is mailed to its destination. If customers prefer, the completed money orders will be returned for verification on the next delivery day. SPECIAL SERVICES Special services such as certified, registered, Express Mail, delivery confirmation, signature confirmation, and COD may be obtained from the carrier by leaving a note in the mailbox, along with the appropriate payment. The carrier will provide the services that day and leave a customer receipt in the mailbox on the next delivery day. HOLDING MAIL Customers who will be away for an extended time, such as a vacation, may

		request that their mail be held at the post office during their absence. Upon return the customer asks the post office to resume delivery.
39.	**Concern:**	A customer concern was that they currently have a PO Box in Barronett and do not want to put up a rural box. The are retired and leave town on a whim so they need to have their mail secure. They would have to rent a box in Shell Lake which is closest to their home and it costs .05 to call the Cumberland Post Office if they would retain delivery at a Barronett rural address
	Response:	The customer will have 2 options, either go to a neighboring community for PO Box service or to put up a rural mail box for home delivery. Hold mail cards can be used to notify the post office of the need to hold the mail and then to redeliver. The customer will have the choice to determine which form of delivery is beneficial to them.
40.	**Concern:**	A customer concern was what if they did not have a computer to use usps.com
	Response:	The customer r concern is that you do not have a computer. You can call the Cumberland Post Office or leave a note in your mailbox with the flag up for the rural carrier.
41.	**Concern:**	A customer inquired as to how many rural boxes are on the Barronett Rural Route
	Response:	There are 224 boxes on the Barronett Rural Route
42.	**Concern:**	A customer inquired as to whether Cumberland had 100 available PO Boxes
	Response:	Cumberland has over 100 PO Boxes available for rent at the same cost and Shell Lake has adequate boxes for rent at the same cost as well.
43.	**Concern:**	A Customer inquired how many PO Boxes are rented in Barronett
	Response:	There are 96 out of 144 PO Boxes rented in Barronett
44.	**Concern:**	A customer inquired if they will have mail boxes on the house or curbside boxes
	Response:	Barronett would have curbside rural delivery. Boxes would not be on the houses.
45.	**Concern:**	A Customer inquired if we will establish new routes in Cumberland if Barronett closes.
	Response:	There would be no new routes established in Cumberland, just deliveries added to the carrier that already delivers mail to Barronett.
46.	**Concern:**	A customer inquiry was that we should transfer tasks from other offices to keep Barronett open
	Response:	There is no work left to transfer as we are becoming more and more automated. Our work functions have changed from manual to automated which has reduced the time needed to do our jobs
47.	**Concern:**	A customer was concerned that she had lived in Barronett for 55 years and why are we losing money now
	Response:	The Postal Service is losing money now due to a 20% drop in volume since 2006 and the addition of more delivery points. We are in the electronic age and the younger generation uses email and computers rather than the postal service
48.	**Concern:**	A customer was concerned that the Barronett Post Office vacancy has not been filled
	Response:	There has been a hiring freeze preventing any hiring for these positions
49.	**Concern:**	Concern was what the appeals process involves
	Response:	The appeals information will be posted in the Barronett and Cumberland Post Office with the paperwork posted for the discontinuance.

50.	**Concern:**	Customer concern over why we spend so much money on advertising
	Response:	Our advertising has been very beneficial in introducing our flat rate shipping products that have become so popular with our customers. You do not need a scale to determine weight because they are a flat fee for each size
51.	**Concern:**	Customer concern that the figures for the leased land is $1200 not $1500. The expenses are stated to be too high. Wondered where this information came from It was stated that we need to take off $300. off the expensed land because it is leased for $100/month
	Response:	The leases are handled by the Western Area which is headquartered in Colorado. That is where this information has come from and we will follow up on this information with Western Area Facilities
52.	**Concern:**	Customer inquired about consideration for closing on Saturdays
	Response:	It is a law at his time for the Postal Service to deliver mail 6 days a week. Congress would have to change the law in order for the post office to close on Saturdays.
53.	**Concern:**	Customer inquired about cutting hours
	Response:	The workload does not support even a part time employee so that would not be possible.
54.	**Concern:**	Customer inquired about having cluster boxes installed
	Response:	It would be the responsibility of the customers who have mail delivered to a cluster box to maintain snow removal. This is an option and can be looked at if a suitable location can be provided.
55.	**Concern:**	Customer inquired about the data not reflecting the accurate savings if the revenue from the Barronett Post Office is not filtered back to other local post offices and the customer decides to use competition rather than the postal service for their shipping needs.
	Response:	The customer expressed a concern that the revenue that would be lost if the Barronett Office closes may not come back to the post office. We would hope that our services that we offer would keep you coming back to the postal service and not go to a competitor. Any service can be met by our rural carriers. You questioned the economic savings of the proposed discontinuance. Carrier service is more cost-effective than maintaining a postal facility and postmaster position. The Postal Service estimates an positive annual savings.
56.	**Concern:**	Customer inquiry was that customer has home rural delivery and a po box for his business and wondered if he could have to boxes at his residence, one for business and one for residence
	Response:	There is only one fire number so there can be only one box and if a separation is to be maintained for the business then a PO Box would have to be rented in a surrounding community unless the customer wanted to use his residence address for his business address and only use one box
57.	**Concern:**	Customers asked why their post office was being discontinued while others were retained such as Comstock
	Response:	The customer asked why the suspended post office was being discontinued while others were retained. Post offices are reviewed on a case-by-case basis. When there is a vacancy in a small office, it is customary to conduct a study of the business activity and investigate the feasibility of providing service by alternate means. Comstock is not a vacant office.
58.	**Concern:**	Customers expressed concern for loss of community identity as well as a loss of a sense of community for Barronett

Response: The customer expressed a concern about the loss of the Communities' identity. A community's identity derives from the interest and vitality of its residents and their use of its name. The Postal Service is helping to preserve community identity by continuing the use of the suspended Post Office name and ZIP Code in addresses and in the National Five-Digit ZIP Code and Post Office Directory.

59. **Concern:** Customers expressed concern for those customers with disabilities who are not able to go to the Cumberland Post Office to pick up their mail in particular customer who is legally blind

Response: The customer expressed a concern about those customers with disabilities who are not able to go to the post office to pick up their mail. Customers are not required to travel to another post office to receive mail or obtain retail services. These services will be provided by the carrier to a roadside mailbox located close to customers' residences. In hardship cases, delivery can be made to the home of a customer. Changes in the type of delivery are considered where service by existing methods would impose an extreme physical hardship for an individual customer. Any request for a change in delivery method must be submitted in writing to the Cumberland administrative postmaster.

60. **Concern:** Customers felt the loss of a post office would have a detrimental effect on the business community due to the fact that they patronize other businesses in town when they go the the Barronett Post Office and also ebay mailers who use the post office several times a day to ship their customer orders to maintain favorable feedback from purchasers

Response: The customer expressed a concern about the detrimental effect the loss of the post office would have on the community. Businesses generally require regular and effective postal services, and these will always be provided to the suspended Post Office community. There is no indication that the business community will be adversely affected. Questionnaire responses revealed that customers will continue to use local businesses if the post office is discontinued.

61. **Concern:** Customers felt the post office should remain open since they paid taxes

Response: The customer expressed a concern that since the people of your community paid taxes the post office should remain open. The Postal Service is not supported by tax dollars and must meet expenses by revenue it generates. Operational savings for the Postal Service contributes in the long run to stable postage rates and savings for customers.

62. **Concern:** Customers inquired about what happens next in the discontinuance process

Response: The whole process takes about 4-6 months. The decision of discontinuance will be made in about 3-4 weeks. The written proposal will be prominently posted for 60 days at the Barronett and Cumberland Post Office along with an "Invitation for Comments" which formally invites customer comments. After 60 days all of the information will be sent to Headquarters in Washington DC for the final decision. When a final decision is made by Postal headquarters, that decision is posted in Barronett and Cumberland for 30 days, during which time customers may appeal the decision to the Postal Regularoty Commission in Washington DC. The Postal Rate Commission has 120 days to consider and decide on the appeal.

63. **Concern:** Customers were concerned about a change of ZIP Code

Response: The customer expressed a concern about a change of ZIP Code. Barronett residents would retain their city name and zip code.

64. **Concern:** Customers were concerned about mail security

Response: The customer expressed a concern about the security of mail. Customers may place a lock on their mailboxes. The mailbox must have a slot large enough to accommodate the customer's normal daily mail volume. The Postal Service does not open mailboxes which are locked and does not accept keys for this purpose.

65. **Concern:** Customers were concerned about obtaining services from the carrier

Response:

The customer were concerned about obtaining services from the carrier, retail services provided at the post office are available from the carrier. Most transactions do not require meeting the carrier at the mailbox. Stamps by Mail and Money Order Application forms are available for customer convenience. Listed below are some services available from the carrier and how to obtain them.

PURCHASING STAMPS BY MAIL
The Stamps by Mail Program provides customers the opportunity to purchase stamps, envelopes, and postal cards by using Form 3227-R, Stamp Purchase Order (Rural), available from the post office or the carrier. Commemorative stamps and stamp collecting products are also available. The customer addresses the postage paid order form envelope, encloses payment by personal check or postal money order made payable to the US Postal Service, and mails the form (postage-free) or leaves it in the mailbox for the carrier to pick up. Most orders are processed overnight, and some immediately.

PURCHASING POSTAL MONEY ORDERS
Customers may purchase money orders by meeting the carrier at the mailbox, completing an application, and paying the carrier (in cash) the price of the money order, plus the fee. The carrier gives the customer a receipt for the application. The money order is completed when the carrier returns to the post office, and a money order receipt is left in the customer's mailbox on the next delivery day. Most customers provide the carrier with a stamped, self-addressed envelope in which the completed money order is mailed to its destination. If customers prefer, the completed money orders will be returned for verification on the next delivery day.

SPECIAL SERVICES
Special services such as certified, registered, Express Mail, delivery confirmation, signature confirmation, and COD may be obtained from the carrier by leaving a note in the mailbox, along with the appropriate payment. The carrier will provide the services that day and leave a customer receipt in the mailbox on the next delivery day.

HOLDING MAIL
Customers who will be away for an extended time, such as a vacation, may request that their mail be held at the post office during their absence. Upon return the customer asks the post office to resume delivery.

66. **Concern:**

You were concerned about having to travel to another post office for service stating that it was inconvenient

Response:

The customer expressed a concern about having to travel to another post office for service. Services provided at the post office will be available from the carrier, and customers will not have to travel to another post office for service. Most transactions do not require meeting the carrier at the mailbox. Stamps by Mail and Money Order Application forms are available for customer convenience.

Some advantages of the proposal are:

1. The rural or contract delivery carrier may provide retail services, alleviating the need to go to the post office. Stamps by Mail order forms are provided for customer convenience.
2. Customers opting for carrier service will have 24-hour access to their mail.
3. Savings for the Postal Service contribute in the long run to stable postage rates and savings for customers.
4. CBUs can offer the security of individually locked mail compartments. Parcel lockers provide convenient parcel delivery for customers.
5. Customers opting for carrier service will not have to pay post office box fees.
6. Saves time and energy for customers who drive to the post office to pick up mail.

Some disadvantages of the proposal are:

1. The loss of a retail outlet and a postmaster position in the community. Retail services may be provided by the rural or contract delivery carrier.
2. Meeting the rural or contract delivery carrier at the box to transact business. However, it is not necessary to be present to conduct most Postal Service transactions.
3. A change in the mailing address. The community name will continue to be used in the new address. A carrier route address will be assigned.

Taking all available information into consideration, the Postal Service concludes this proposal will provide a maximum degree of effective and regular postal services to the community.

II. EFFECT ON COMMUNITY

Barronett is an unincorporated community located in Barron County. The community is administered politically by Township of Lakeland. Police protection is provided by the Barron County Sheriff. Fire protection is provided by the Cumberland Vol. Fire Department. The community is comprised of The make up of the community is retirees,commuters,self-employed, those who work in local businesees,summer residents and farmers., and those who commute to work at nearby communities and work in local businesses.

Businesses and organizations include: Barronett Lutheran Church,Barronett Civic Club, Town of Lakeland, Hogwildesigns,Wisconsin Structual Steel, Lakeland Sanitary District #1,Jaastad Machine, Barronett Bar and Grill, Yard Stuff, Red Brick Cafe, Speedy's C-Stop Inc.,20 Mile Organic and Local General Store, Advanced Media Services, Herman Restaurant Group Inc.,Helsterns Woodcarving, and Sweet Maintenance. . Residents may travel to nearby communities for other supplies and services.

Nonpostal services provided at the Barronett Post Office will be available at the Cumberland Post Office. Government forms normally provided by the Post Office will also be available at the Cumberland Post Office or by contacting your local government agency.

The following nonpostal concerns were expressed on the returned questionnaires, at the community meeting, on the petition, and on the congressional inquiry:

1. **Concern:** Customer expressed sadness that the Post Office could close.

   Response: I understand that you would be sad if the Barronett Post Office were to close. It is a difficult decision for the postal service. However if regular and effective postal service can be provided in a more cost-effective manner, we will look carefully at that option.

2. **Concern:** Customers expressed concern for loss of community identity.

   Response: A community's identity derives from the interest and vitality of its residents and their use of its name. The Postal Service is helping to preserve community identity by continuing the use of the Community name and ZIP Code in addresses.

3. **Concern:** Customers expressed concern for loss of community identity.

   Response: A community's identity derives from the interest and vitality of its residents and their use of its name. The Postal Service is helping to preserve community identity by continuing the use of the Community name and ZIP Code in addresses. Carrier service is beneficial to many senior citizens and those who face special challenges because the carrier can provide delivery and retail services to roadside mailboxes. Customers do not have to make a special trip to the post office for service. Special provisions are made for hardship cases or special customer needs. To request an exception for hardship delivery, customers may contact the

		Cumberland postmaster for more information.
4.	**Concern:**	Customers expressed concern for loss of community identity.
	Response:	Thank you for the support in this difficult decision. Something to remember is a community's identity derives from the interest and vitality of its residents and their use of its name. The Postal Service is helping to preserve community identity by continuing the use of the Community name and ZIP Code in addresses.
5.	**Concern:**	Customers were concerned about loss of employment in the community.
	Response:	The postmaster position is vacant and there is no guarantee that any replacement postmaster would be from the community.
6.	**Concern:**	No Concern
	Response:	

Based on the information obtained in the course of this discontinuance study, the Postal Service concludes this proposal will not adversely affect the community.

III. EFFECT ON EMPLOYEES

The postmaster position became vacant when the postmaster retired on February 11, 2009. The noncareer postmaster relief (PMR) may be separated from the Postal Service. No other Postal Service employee will be adversely affected.Since the postmaster vacancy an OIC has been installed to operate the office.

IV. ECONOMIC SAVINGS

The Postal Service estimates an annual savings of $ 32,516 with a breakdown as follows:

Postmaster Salary (EAS-11, No COLA)	$ 31,802
Fringe Benefits @ 33.5%	$ 10,654
Annual Lease Costs	+ $ 1,500
Total Annual Costs	$ 43,956
Less Annual Cost of Replacement Service	- $ 11,440
Total Annual Savings	$ 32,516

V. OTHER FACTORS

The Postal Service has identified no other factors for consideration.

VI. SUMMARY

The Postal Service is proposing to close the Barronett, WI Post Office and provide delivery and retail services by rural route service under the administrative responsibility of the Cumberland Post Office, located seven miles away.

The postmaster retired on February 11, 2009. If the office has a noncareer PMR(s), they may be separated from the Postal Service; however, attempts will be made to reassign the employee(s) to a nearby facility. No other employee(s) will be adversely affected. Post office workload has declined. Effective and regular service will continue to be provided by rural route service.

The Barronett Post Office provided delivery and retail service to 90 PO Box or general delivery customers and no delivery route customers. The daily retail window transactions averaged 11. There are no permit mailers or postage meter customers.

There will no longer be a retail outlet in the community. However, delivery and retail services may be available from a rural or contract delivery carrier, which could alleviate the need to travel to a post office for service. The Postal Service will save an estimated $32,516 annually. A disadvantage to some may be in meeting the rural or contract delivery carrier to transact business. However, it is not necessary to be present to conduct most Postal Service transactions with a rural or contract delivery carrier.

Taking all available information into consideration, the Postal Service has determined that the advantages outweigh the disadvantages and this proposal is warranted.

VII. NOTICES

A. Support Materials. Copies of all materials upon which this proposal is based are available for public inspection at the Barronett Post Office , Shell Lake Post Office and Cumberland Post Office during normal office hours.

B. This is a proposal. It is not a final determination to close this post office. If a final determination is made to close this post office, after public comments on this proposal are received and taken into account, a notice of that final determination will be posted in this office.

The final determination will contain instructions on how affected customers may appeal that decision to the Postal Regulatory Commission. Any such appeal must be received by the commission within 30 days of the posting of the final determination.

Diane G. Riley

DIANE RILEY
Manager, Post Office Operations

06/25/2011
Date

Optional Comment Form

Following are comments I wish to make concerning the proposed discontinuance of the BARRONETT Post Office.

1. **Effect on Your Postal Services.** Describe any favorable or unfavorable effects you believe the proposal would have on the regularity or effectiveness of your postal services.

2. **Effect on Your Community.** Please describe any favorable or unfavorable effects that you believe the proposal would have on your community.

3. **Other Comments.** Please provide any other views or information that you believe the Postal Service should consider in deciding whether to adopt the proposal.

Name of Postal Customer | Signature of Postal Customer

Mailing Address

City, State, and ZIP Code | Date

UNITED STATES POSTAL SERVICE

08/17/2011

OFFICER-IN-CHARGE/POSTMASTER

SUBJECT: Instructions for Posting the "Notice of Taking Proposal and Comments Under Internal Consideration"

At the close of business on 08/26/2011 take down the "Proposal" and the "Invitation for Comments" from the lobby. Round-date stamp them upon removal and verify that the mandatory 60-day posting period was observed. The proposal and invitation for comments must be posted for at least 60 days, and the first day does not count.

On the same day, prominently post in the lobby the enclosed "Notice of Taking Proposal and Comments Under Internal Consideration." The notice should remain posted until you receive further notice from this office.

Please return the posted "Proposal," "Invitation for Comments," the official record, and any related discontinuance materials to this office.

Thank you for your assistance.

Sincerely,

MARGARET CAMPBELL
Post Office Review Coordinator
100 SOUTH FIRST ST. ROOM 409
MINNEAPOLIS, MN 55401-9990

DOCKET NO. 1354100-54813
ITEM NO. 36
PAGE 1

Date of Posting: 06/25/2011

BARRONETT WI 54813
JUN 25 2011
USPS

Posting Round Date:

Date of Removal: 08/26/2011

Removal Round Date:

BARRONETT WI 54813
AUG 26 2011
USPS

PROPOSAL TO CLOSE
THE BARRONETT, WI POST OFFICE
AND EXTEND
SERVICE BY RURAL ROUTE SERVICE

DOCKET NUMBER 1354100 - 54813

Docket: 1354100 - 54813
Item Nbr: 36
Page Nbr: 2

Date of Posting: 06/25/2011

Date of Removal: 08/26/2011

BARRONETT WI 54813
JUN 2 2011
USPS

UNITED STATES POSTAL SERVICE

BARRONETT WI 54813
AUG 26 2011
USPS

INVITATION FOR COMMENTS ON THE PROPOSAL TO CLOSE THE BARRONETT, WI POST OFFICE AND EXTEND SERVICE BY RURAL ROUTE SERVICE

To the customers of the Barronett Post Office:

The Postal Service is considering the close of the Barronett Post Office for reasons stated in the accompanying proposal.

During the 60-day posting period from 06/25/2011 through 08/26/2011 you are invited to provide written comments. Comments will be most helpful if they offer specific opinions and information favorable or unfavorable regarding the potential effect of the proposed change on postal services and on the community. Your comments will be carefully considered and will be incorporated into the official record, which will be made public if the proposal is finalized.

Copies of the proposal and optional comment forms are available upon request at the Barronett Post Office , Shell Lake Post Office and Cumberland Post Office . If you choose to use the optional comment form and need additional space, please attach additional sheets of paper.

Please return the comment form to:

MARGARET CAMPBELL
100 SOUTH FIRST ST. ROOM 409
MINNEAPOLIS, MN 55401-9990

For more information, you may call MARGARET CAMPBELL at (612) 349-3568 or write to the above address.

Thank you for your assistance.

Diane G. Riley

DIANE RILEY
100 SOUTH FIRST ST. ROOM 409
MINNEAPOLIS, MN 55401-9990

DOCKET NO. 1354100 - 54813
ITEM NO. 36
PAGE 3

Date of Posting: 06/25/2011

CUMBERLAND WI 54829 JUN 25 2011 USPS

Posting Round Date:

Date of Removal: 08/26/2011

Removal Round Date:

CUMBERLAND WI 54829 [redacted] 26 2011 USPS

PROPOSAL TO CLOSE
THE BARRONETT, WI POST OFFICE
AND EXTEND
SERVICE BY RURAL ROUTE SERVICE

DOCKET NUMBER 1354100 - 54813

Docket: 1354100 - 54813
Item Nbr: ~~32~~ 36
Page Nbr: ~~1~~ 4

Date of Posting: 06/25/2011

Date of Removal: 08/26/2011

CUMBERLAND WI 54829 JUN 25 2011 USPS

UNITED STATES POSTAL SERVICE

INVITATION FOR COMMENTS ON THE PROPOSAL TO CLOSE THE BARRONETT, WI POST OFFICE AND EXTEND SERVICE BY RURAL ROUTE SERVICE

CUMBERLAND WI 54829 AUG 26 2011 USPS

To the customers of the Barronett Post Office:

The Postal Service is considering the close of the Barronett Post Office for reasons stated in the accompanying proposal.

During the 60-day posting period from 06/25/2011 through 08/26/2011 you are invited to provide written comments. Comments will be most helpful if they offer specific opinions and information favorable or unfavorable regarding the potential effect of the proposed change on postal services and on the community. Your comments will be carefully considered and will be incorporated into the official record, which will be made public if the proposal is finalized.

Copies of the proposal and optional comment forms are available upon request at the Barronett Post Office , Shell Lake Post Office and Cumberland Post Office . If you choose to use the optional comment form and need additional space, please attach additional sheets of paper.

Please return the comment form to:

MARGARET CAMPBELL
100 SOUTH FIRST ST. ROOM 409
MINNEAPOLIS, MN 55401-9990

For more information, you may call MARGARET CAMPBELL at (612) 349-3568 or write to the above address.

Thank you for your assistance.

Diane G. Riley

DIANE RILEY
100 SOUTH FIRST ST. ROOM 409
MINNEAPOLIS, MN 55401-9990

NOTICE OF TAKING PROPOSAL AND COMMENTS UNDER INTERNAL CONSIDERATION

Date 08/27/2011

Postal Customers of the Barronett Post Office: The Postal Service appreciates receiving the views of those of you who submitted comments on the proposal to close the Barronett Post Office, which was posted 06/25/2011 through 08/26/2011. These comments will be considered carefully as the matter is reviewed further in my office and at higher levels within the Postal Service.

When a final decision is made by the Postal Service, that decision will be posted in place of this notice. If the decision is to approve the proposal, any customer of the Barronett Post Office who disagrees will have the right to appeal that decision to the Postal Regulatory Commission in Washington, DC.

Sincerely,

Diane G. Riley

DIANE RILEY
100 SOUTH FIRST ST. ROOM 409
MINNEAPOLIS, MN 55401-9990

Optional Comment Form

Following are comments I wish to make concerning the proposed discontinuance of the BARRONETT Post Office.

1. **Effect on Your Postal Services.** Describe any favorable or unfavorable effects you believe the proposal would have on the regularity or effectiveness of your postal services.

I enjoy going to post office every day to get my mail. I feel my mail is safe & I dont have to worry about someone fooling with my mail.

2. **Effect on Your Community.** Please describe any favorable or unfavorable effects that you believe the proposal would have on your community.

I feel it would be a great loss to our community not having a post office. We get good service & it is so handy. Please keep the post office open in Barronett.

3. **Other Comments.** Please provide any other views or information that you believe the Postal Service should consider in deciding whether to adopt the proposal.

I believe you could keep the post office open from 10 to five. If you have to close it earlier 10 to 4 O'clock. It is nice to have it open on Sat. which helps a lot of working people.

ILLa Theese — Illa M Theese

Name of Postal Customer — Signature of Postal Customer

2963 Hwy 63 Box 12

Mailing Address

Barronett, Wi 54813 — 6-30-2011

City, State, and ZIP Code — Date

UNITED STATES POSTAL SERVICE

07/29/2011

ILLA THEESE

2963 HIGHWAY 63, PO BOX 12
BARRONETT, WI 54813

Dear Postal Service Customer:

Thank you for taking the time to submit your comments to the proposal to close the Barronett Post Office. Your comments are appreciated and will be carefully considered, along with the comments of other customers, as the matter is reviewed further in my office and at higher levels of the Postal Service.

In response to your letter:

- You expressed a concern about reducing/alternating the number of hours the post office operates. Hours are determined by the workload at the post office. Customer was concern about the security of the mail. Verification with the Postal Inspection Service revealed very few recent reports of mail theft or vandalism in the area. Customers may place a lock on their mailboxes. The mailbox must have a slot large enough to accommodate the customer's normal daily mail volume. The Postal Service does not open mailboxes which are locked and does not accept keys for this purpose. Customer was concerned about loss to the community. The growth of a community does not depend on the location of a Post Office. Based on information obtained by the Postal Service, it was determined that there has been minimal growth in the area in recent years. Carrier service will be able to accommodate future growth.

I realize with change there is always concern. However we are confident that the alternate service listed in the proposal will continue to provide you with effective and regular service.
If you have additional questions or comments, please feel free to contact Margaret Campbell at (612) 349-3568.

Sincerely,

Diane G. Riley

Diane Riley
Manager, Post Office Operations
100 South First St. Room 426B
Minneapolis, MN, 55401-9990

Docket: 1354100 - 54813
Item Nbr: 34
Page Nbr: 3

Optional Comment Form

Following are comments I wish to make concerning the proposed discontinuance of the BARRONETT Post Office.

1. **Effect on Your Postal Services.** Describe any favorable or unfavorable effects you believe the proposal would have on the regularity or effectiveness of your postal services.

Barronett Post office is very convenient for all involved with it. Cumberland is so out of the way – in town with horrible Parking!! Even a half day of service will be so much better than none.
Road Service would be horrid across on 55 mph Hwy!

2. **Effect on Your Community.** Please describe any favorable or unfavorable effects that you believe the proposal would have on your community.

Speedy's would suffer as many people shop + gas up there when going to Post office.
Lot of neighbors get to meet each other + do business.

3. **Other Comments.** Please provide any other views or information that you believe the Postal Service should consider in deciding whether to adopt the proposal.

Cut from the waste in the big areas.
They always cut the small + most important ones!
Too much mail theft from road side boxes to even consider it. Already had that done from previous address,

Name of Postal Customer: Barronett Post Office

Signature of Postal Customer

Mailing Address: Customer

City, State, and ZIP Code

Date: 6-29-11

UNITED STATES POSTAL SERVICE

07/29/2011

NO NAME

BARRONETT, WI 54813

Dear Postal Service Customer:

Thank you for taking the time to submit your comments to the proposal to close the Barronett Post Office. Your comments are appreciated and will be carefully considered, along with the comments of other customers, as the matter is reviewed further in my office and at higher levels of the Postal Service.

In response to your letter:

- You expressed a concern about reducing/alternating the number of hours the post office operates. Hours are determined by the workload at the post office. Customers were concerned about mail security. Verification with the Postal Inspection Service revealed very few recent reports of mail theft or vandalism in the area. Customers may place a lock on their mailboxes. The mailbox must have a slot large enough to accommodate the customer's normal daily mail volume. The Postal Service does not open mailboxes which are locked and does not accept keys for this purpose. Customer was concerned about cuts in the smaller offices only. We've been doing many things over the past 5 years to cut costs. We've eliminated layers at Headquarters and other administrative areas. We're consolidating mail processing plants all over the country, eliminating buildings and consolidating work in one location where we used to have 2 or more. We're moving carriers into hub facilities that have extra space, and selling buildings. These moves have cut down on personnel, maintenance and especially, transportation costs. We've frozen executives' salaries. All of these things have cut 100,000 jobs and $10 Billion over the past 3 years. But we still need to do more to reduce our infrastructure.

I realize with change there is always concern. However we are confident that the alternate service listed in the proposal will continue to provide you with effective and regular service.
If you have additional questions or comments, please feel free to contact Margaret Campbell at (612) 349-3568.

Sincerely,

Diane G. Riley

Diane Riley
Manager, Post Office Operations
100 South First St, Room 426B
Minneapolis, MN, 55401-9990

UNITED STATES POSTAL SERVICE

A. Office

Name: BARRONETT State: WI Zip Code: 54813
Area: WESTERN District: NORTHLAND PFC
Congressional District: WI-07 County: BARRON
EAS Grade: 11 Finance Number: 560590

Post Office: ☑ Classified Station ☐ Classified Branch ☐ CPO ☐

This form is a place holder for number 39. There was not a premature appeal received.

Prepared by:	Margaret Campbell	Date:	08/29/2011
Title:	NORTHLAND PFC Post Office Review Coordinator		
Tele No:	(612) 349-3568	Fax No:	(612) 349-0389

Analysis of 60-Day Posting Comments

Number of comments returned

Total questionnaires distributed	2
Favorable comments	0
Unfavorable comments	2
No opinon expressed	0
Total comments returned	2

Postal Concerns

The following postal concerns were expressed

1. Concern (UnFavorable):
   Customer suggested reducing/alternating the number of hours the post office operates.

   Response:
   Hours are determined by the workload at the post office. Customer was concern about the security of the mail. Verification with the Postal Inspection Service revealed very few recent reports of mail theft or vandalism in the area. Customers may place a lock on their mailboxes. The mailbox must have a slot large enough to accommodate the customer's normal daily mail volume. The Postal Service does not open mailboxes which are locked and does not accept keys for this purpose. Customer was concerned about loss to the community. The growth of a community does not depend on the location of a Post Office. Based on information obtained by the Postal Service it was determined that there has been minimal growth in the area in recent years. Carrier service will be able to accommodate future growth.

2. Concern (UnFavorable):
   Customer suggested reducing/alternating the number of hours the post office operates.

   Response:
   Hours are determined by the workload at the post office. Customers were concerned about mail security. Verification with the Postal Inspection Service revealed very few recent reports of mail theft or vandalism in the area. Customers may place a lock on their mailboxes. The mailbox must have a slot large enough to accommodate the customer's normal daily mail volume. The Postal Service does not open mailboxes which are locked and does not accept keys for this purpose. Customer was concerned about cuts in the smaller offices only. We've been doing many things over the past 5 years to cut costs. We've eliminated layers at Headquarters and other administrative areas. We're consolidating mail processing plants all over the country, eliminating buildings and consolidating work in one location where we used to have 2 or more. We're moving carriers into hub facilities that have extra space, and selling buildings. These moves have cut down on personnel, maintenance and especially, transportation costs. We've frozen executives' salaries. All of these things have cut 100,000 jobs and $10 Billion over the past 3 years. But we still need to do more to reduce our infrastructure.

Nonpostal Concerns

The following nonpostal concerns were expressed

Date of Posting: 06/25/2011

Posting Round Date:

Date of Removal: 08/26/2011

Removal Round Date:

PROPOSAL TO CLOSE THE BARRONETT, WI POST OFFICE AND EXTEND SERVICE BY RURAL ROUTE SERVICE (REVISED)

DOCKET NUMBER 1354100 - 54813

I. RESPONSIVENESS TO COMMUNITY POSTAL NEEDS

The Postal Service is proposing to close the Barronett, WI Post Office and provide delivery and retail services by rural route service under the administrative responsibility of the Cumberland Post Office, located seven miles away.

The postmaster position became vacant when the postmaster retired on February 11, 2009. Since the postmaster vacancy an OIC has been installed to operate the office. Postmaster level and office service hours are determined by a workload analysis which includes the number of deliveries and revenue.

The office is being studied for possible closing or consolidation due to the following reasons: A review of the Barronett Post Office revealed that the office has experienced a severe decline in workload over the past several years. Revenue has dropped more than 12% over the past 2 years and earned workhours average only 1.9 hours per day. The office is 7 miles from Cumberland WI, a level 18 office that is open 41.5 hours per week. Customers in Barronett travel to Cumberland and other nearby towns for groceries and other supplies and services.

The Barronett Post Office, an EAS-11 level, provides service from 08:00 - 12:00 - 13:00 - 16:45 Monday - Friday , 10:00 - 11:45 Saturday and lobby hours of 8:00 - 17:00 on Monday - Friday and 10:00 - 12:00 on Saturday to 90 post office box or general delivery customers and no delivery customers. Retail services included the sale of stamps, stamped paper, and money orders; special services such as Registered Mail, Certified Mail, Insured Mail, COD Mail, and Express Mail services; and the acceptance and dispatch of all classes of mail.

The retail window averaged 11 transaction(s) accounting for 13 minute(s) of retail workload daily. With minimal workload, the Postal Service feels that effective and regular service will be provided by rural route service. Office receipts for the last 3 years were: $32,427 (85 revenue units) in FY 2008; $30,729 (80 revenue units) in FY 2009; and $28,344 (74 revenue units) in FY 2010. There were no permit mailer(s) or postage meter customer(s).

On June 07, 2011, representatives from the Postal Service were available at the Barronett Civic Club, 2971 8th Street to answer questions and provide information to customers. 38 customer(s) attended the meeting.

On May 24, 2011, 323 questionnaires were distributed to delivery customers of the Barronett Post Office. Questionnaires were also available over the counter for retail customers at the Barronett Post Office. 140 questionnaires were returned. Responses regarding the proposed alternate service were as follows: 15 favorable, 41 unfavorable, and 84 expressed no opinion.

If this proposal is implemented, delivery and retail services will be provided by the Cumberland Post Office, an EAS-18 level office. Window service hours at the Cumberland Post Office are from 8:30 - 16:30, Monday through Friday, and 9:30 - 11:00 on Saturday. There are 242 post office boxes available.

Retail service is also available at the Shell Lake Post Office an EAS-16 level office, located eight miles away. Window service hours at Shell Lake Post Office are from 8:30- 11:30 & 12:30 - 16:45, Monday through Friday and 9:30 - 10:30 on Saturday. There are 135 post office boxes available for rent.

The following concerns were expressed from questionnaires, the community meeting, from customer letters, on the petition, and from the congressional inquiry:

1. **Concern:**

   Response: The Postal Service is not supported by tax dollars and must meet expenses by revenue it generates. Operational savings for the Postal Service contributes in the long run to stable postage rates and savings for customers. The money saved if the Barronett Post Office were to close will be used for the costs of collecting, transporting and delivering the mail by the postal service. The building will be removed if the Barronett Post Office were to close.

2. **Concern:** Customer expressed a desire to be on a Shell Lake rural route.

   Response: 911 addresses are generally given by the county's 911 coordinator. The Postal Service does not establish 911 addresses. Any questions concerning your 911 address should be directed to the county's 911 coordinator.

3. **Concern:** Customer expressed a desire to eliminate Saturday delivery to cut costs.

   Response: Regarding your comment on five-day a week delivery. The Postal Service is mandated to provide six-day delivery by Congress. Although we have requested more flexibility in determining the number of delivery days each week, Congress has not approved a change.

4. **Concern:** Customer expressed concern over location of rural mailboxes.

   Response: Customer was concerned about where the boxes would be located. The location of rural boxes will be determined locally if the Post Office is discontinued. Placement of boxes will take into consideration the safety of the employee and the convenience of the customers.

5. **Concern:** Customer felt that workload was taken away from the office by moving the rural route out of the office.

Response: The rural route was moved out of Barronett into Cumberland for cost-effective reasons. The Cumberland office does not get any clerk workhours for the mail addressed to Barronett as it comes in one container to the rural carrier. As a result of moving the rural carrier to Cumberland the postal service is no longer paying double for many of the duties that they preform. All over the nation the postal service is moving carriers to hub facilities that have extra space and selling the buildings.

6. **Concern:** Customer inquired about 5 day delivery.

Response: The Postal Service is mandated to provide six-day delivery by Congress. Although we have requested more flexibility in determining the number of delivery days each week, Congress has not approved a change.

7. **Concern:** Customer questioned how they could put their mail on hold.

Response: Customer is concerned about mail as they are gone for long periods of time. Customers who will be away for an extended time (e.g., on vacation) may request that their mail be held at the Post Office during their absence. Upon return the customer asks the Post Office to resume delivery.

8. **Concern:** Customer suggested eliminating Saturday delivery as a way to cut costs.

Response: The Postal Service is mandated to provide six-day delivery by Congress. Although we have requested more flexibility in determining the number of delivery days each week, Congress has not approved a change.

9. **Concern:** Customers asked why their Post Office was being discontinued while others were retained.

Response: Post Offices are reviewed on a case-by-case basis. When there is a vacancy in a small office, it is customary to conduct a study of the business activity and investigate the feasibility of providing service by alternate means. The Postal Service has been doing many things over the past 5 years to cut costs. We've eliminated layers at Headquarters and other administrative areas. We're consolidating mail processing plants all over the country, eliminating buildings and consolidating work in one location where we used to have 2 or more. We're moving carriers into hub facilities that have extra space, and selling buildings. These moves have cut down on personnel, maintenance and especially, transportation costs. We've frozen executives' salaries. All of these things have cut 100,000 jobs and $10 Billion over the past 3 years. But we still need to do more to reduce our infrastructure.

10. **Concern:** Customers expressed concern about misdelivered mail.

Response: The concern about misdelivery has been brought to the attention of the administrative postmaster. The Postal Service regrets any inconvenience that customers have experienced because of misdelivery. We consider misdelivered mail a very serious problem and appreciate when customers report this to us since it provides an opportunity to take corrective action.

11. **Concern:** Customers expressed concern for those customers with disabilities who are not able to go to administrative Post Office to pick up their mail.

Response: Customers are not required to travel to another Post Office to receive mail or obtain retail services. These services will be provided by the carrier to a roadside mailbox located close to customers' residences. In hardship cases, delivery can be made to the home of a customer. Changes in the type of delivery are considered where service by existing methods would impose an extreme physical hardship for an individual customer. Any request for a change in delivery method must be submitted in writing to the administrative postmaster.

12. **Concern:** Customers expressed concern over dissatisfaction with the Shell Lake and Cumberland Post Offices.

Response: The Postal Service is very interested in the service needs of the community and customer feedback is crucial to improving service. Concerns raised by the community will be investigated by the Postal Service and appropriate actions will be taken. Carriers will accept packages at the mailbox without a customer being present, provided the postage is fully prepaid, and the customer is known to reside or conduct business at that collection point. The package MUST have a matching return address that is the same as the collection point. If postage has not been applied, estimate the amount of postage needed and leave the money in the mailbox. If insurance is desired, the value of the contents must be specified. The carrier will take the package to the Post Office, and it will be weighed to determine the appropriate rate. The package will be mailed that same day. The carrier will leave the customer's change and insurance receipt, if appropriate, in the mailbox on the next delivery day.

13. **Concern:** Customers expressed concern that postal employees at the administrative Post Office are rude.

Response: Employee courtesy is always a concern of postal managers. Postal employees receive periodic instructions regarding employee courtesy. We do not condone our employees' execution of their duties in an unprofessional or discourteous manner. This concern will be conveyed to the postmaster by the Manager, Post Office Operations.

14. **Concern:** Customers felt the route should emanate from a different office than the one proposed because that office is closer.

Response: The delivery route has been carefully reviewed to ensure that the most cost-efficient service is provided. While one office may be closer for some customers, it may be further away for others.

15. **Concern:** Customers were concerned about a change of ZIP Code.

Response: There will be no zip code change and you will retain Barronett as a city name.

16. **Concern:** Customers were concerned about a possible address change.

Response: There will be no change in customer addresses. You will continue to use Barronett WI.

17. **Concern:** Customers were concerned about having to travel to another Post Office for service.

Response: Services provided at the Post Office will be available from the carrier, and customers will not have to travel to another Post Office for service. Most transactions do not require meeting the carrier at the mailbox. Stamps by Mail and Money Order Application forms are available for customer convenience. Stamps are also available at many stores and gas stations were customers may already shop, online at usps.com, or by calling 1-800-STAMP-24.

18. **Concern:** Customers were concerned about having to travel to another Post Office for service.

Response: Services provided at the Post Office will be available from the carrier, and customers will not have to travel to another Post Office for service. Most transactions do not require meeting the carrier at the mailbox. Stamps by Mail and Money Order Application forms are available for customer convenience. Stamps are also available at many stores and gas stations were customers may already shop, online at usps.com, or by calling 1-800-STAMP-24. Thank you for bringing the inaccurate postage calculation to our attention. We are forwarding that to the postal service marketing department for further review. If the Barronett Post Office were to close we hope that you continue to let the postal service be your shipper of choice. I am confident that either through the postal website or through contact with the Shell Lake or Cumberland postmaster there could be an agreement that would be acceptable to both you and the postal service. You voiced a concern that the move to discontinue offices is discriminatory to small rural post offices. The postal service is looking at all offices through out the nation to determine if there is a more cost-effective manner to provide service to our customers.

19. **Concern:** Customers were concerned about having to travel to another Post Office for service.

Response: Services provided at the Post Office will be available from the carrier, and customers will not have to travel to another Post Office for service. Most transactions do not require meeting the carrier at the mailbox. Stamps by Mail and Money Order Application forms are available for customer convenience. Stamps are also available at many stores and gas stations where customers may already shop, online at usps.com, or by calling 1-800-STAMP-24.

20. **Concern:** Customers were concerned about holding mail if they receive delivery from a rural carrier.

Response: Customers who will be away for an extended time (e.g., on vacation) may request that their mail be held at the Post Office during their absence. This can be done at the post office website usps.com or by leaving a hold card in their mailbox. Upon return the customer asks the Post Office to resume delivery.

21. **Concern:** Customers were concerned about mail security.

Response: Customers may place a lock on their mailboxes. The mailbox must have a slot large enough to accommodate the customer's normal daily mail volume. The Postal Service does not open mailboxes which are locked and does not accept keys for this purpose.

22. **Concern:** Customers were concerned about mail security.

Response: Customers may place a lock on their mailboxes. The mailbox must have a slot large enough to accommodate the customer's normal daily mail volume. The Postal Service does not open mailboxes which are locked and does not accept keys for this purpose. Customers who will be away for an extended time (e.g., on vacation) may request that their mail be held at the Post Office during their absence. Upon return the customer asks the Post Office to resume delivery.

23. **Concern:** Customers were concerned about mail security.

Response: Customers may place a lock on their mailboxes. The mailbox must have a slot large enough to accommodate the customer's normal daily mail volume. The Postal Service does not open mailboxes which are locked and does not accept keys for this purpose. Customers who will be away for an extended time (e.g., on vacation) may request that their mail be held at the Post Office during their absence. This can be done a couple of different ways. You can fill out a hold card or you can write a note to the carrier and place it in your mailbox. Upon return the customer asks the Post Office to resume delivery. In response to your concern about picking out your stamps. The Stamps by Mail program provides customers the opportunity to purchase stamps, envelopes, and postal cards by using Form 3227-R, Stamp Purchase Order (Rural), available from the Post Office or the carrier. Commemorative stamps and stamp collecting products are also available. You can just write in what commemorative stamps you would like. The customer addresses the postage paid order form envelope, encloses payment by personal check or postal money order made payable to the United States Postal Service, and mails the form (postage-free) or leaves it in the mailbox for the carrier to pick up. Most orders are processed overnight, and some immediately. You are concerned about traveling to another post office for service. Services provided at the Post Office will be available from the carrier, and customers will not have to travel to another Post Office for service. Most transactions do not require meeting the carrier at the mailbox.

24. **Concern:** Customers were concerned about mail security.

Response: Customers may place a lock on their mailboxes. The mailbox must have a slot large enough to accommodate the customer's normal daily mail volume. The Postal Service does not open mailboxes which are locked and does not accept keys for this purpose. Customers who will be away for an extended time (e.g., on vacation) may request that their mail be held at the Post Office during their absence. This can be done at our website, usps.com, or by leaving a hold card or note in your mailbox. Upon return the customer asks the Post Office to resume delivery. In regards to shorter hours. There is less than 2 hours work each day, and that's not enough work to justify maintaining a facility and paying an employee at this Post Office. In regards to the posibility of five-day delivery. The Postal Service is mandated to provide

six-day delivery by Congress. Although we have requested more flexibility in determining the number of delivery days each week, Congress has not approved a change. Carrier service is beneficial to many senior citizens and those who face special challenges because the carrier can provide delivery and retail services to roadside mailboxes. Customers do not have to make a special trip to the post office for service. Special provisions are made for hardship cases or special customer needs. To request an exception for hardship delivery, customers may contact the Cumberland postmaster for more information.

25. **Concern:** Customers were concerned about mail security.

Response: Customers may place a lock on their mailboxes. The mailbox must have a slot large enough to accommodate the customer's normal daily mail volume. The Postal Service does not open mailboxes which are locked and does not accept keys for this purpose. I am sorry to hear that your address has changed so many times.

26. **Concern:** Customers were concerned about mail security.

Response: Customers may place a lock on their mailboxes. The mailbox must have a slot large enough to accommodate the customer's normal daily mail volume. The Postal Service does not open mailboxes which are locked and does not accept keys for this purpose. Services provided at the Post Office will be available from the carrier, and customers will not have to travel to another Post Office for service. Most transactions do not require meeting the carrier at the mailbox. During the months of December,January and February your wife can communicate with the Cumberland postmaster and set up an agreement that would be acceptable to both parties.

27. **Concern:** Customers were concerned about mail security.

Response: Customers may place a lock on their mailboxes. The mailbox must have a slot large enough to accommodate the customer's normal daily mail volume. The Postal Service does not open mailboxes which are locked and does not accept keys for this purpose. Services provided at the Post Office will be available from the carrier, and customers will not have to travel to another Post Office for service. Most transactions do not require meeting the carrier at the mailbox. Stamps by Mail forms are available for customer convenience.

28. **Concern:** Customers were concerned about mail security.

Response: Customers may place a lock on their mailboxes. The mailbox must have a slot large enough to accommodate the customer's normal daily mail volume. The Postal Service does not open mailboxes which are locked and does not accept keys for this purpose. The Postal Service is mandated to provide six-day delivery by Congress. Although we have requested more flexibility in determining the number of delivery days each week, Congress has not approved a change. Carrier service is beneficial to many senior citizens and those who face special challenges because the carrier can provide delivery and retail services to roadside mailboxes. Customers do not have to make a special trip to the post office for service. Special provisions are made for hardship cases or special customer needs. To request an exception for hardship delivery, customers may contact the Cumberland postmaster for more information.

29. **Concern:** Customers were concerned about mail security.

Response: Customers may place a lock on their mailboxes. The mailbox must have a slot large enough to accommodate the customer's normal daily mail volume. The Postal Service does not open mailboxes which are locked and does not accept keys for this purpose. The Postal Service is mandated to provide six-day delivery by Congress. Although we have requested more flexibility in determining the number of delivery days each week, Congress has not approved a change. Customer was concerned about the loss of employment in the community. The OIC will return to his PTF position in Danbury and the PMR will be used in area offices as needed.

30. **Concern:** Customers were concerned about mail security.

Response: Customers may place a lock on their mailboxes. The mailbox must have a slot large enough to accommodate the customer's normal daily mail volume. The Postal Service does not open mailboxes which are locked and does not accept keys for this purpose. The revenue drop of 12% is due to the weekness in the economy as well as the migration to electronic communication. There should be no change in customers addresses.

31. **Concern:** Customers were concerned about mail security.

Response: Customers may place a lock on their mailboxes. The mailbox must have a slot large enough to accommodate the customer's normal daily mail volume. The Postal Service does not open mailboxes which are locked and does not accept keys for this purpose. The Stamps by Mail program provides customers the opportunity to purchase stamps, envelopes, and postal cards by using Form 3227-R, Stamp Purchase Order (Rural), available from the Post Office or the carrier. Commemorative stamps and stamp collecting products are also available. The customer addresses the postage paid order form envelope, encloses payment by personal check or postal money order made payable to the United States Postal Service, and mails the form (postage-free) or leaves it in the mailbox for the carrier to pick up. Most orders are processed overnight, and some immediately.

32. **Concern:** Customers were concerned about mail security.

Response: Customers may place a lock on their mailboxes. The mailbox must have a slot large enough to accommodate the customer's normal daily mail volume. The Postal Service does not open mailboxes which are locked and does not accept keys for this purpose. You are concerned about knowing the cost of mailing the special services such as Certified, Registered, Insured, Express Mail, Delivery Confirmation, Signature Confirmation, and COD. The postal service has a rate chart that we can provide you or you can view your own rates at usps.com. At the community meeting you stated that there were some months that were busier for you. If you call the Cumberland postmaster I am certain that you can work out an agreement that would be acceptable to both parties. In regards to five-day delivery. The Postal Service is mandated to provide six-day delivery by Congress. Although we have requested more flexibility in determining the number of delivery days each week, Congress has not approved a change. In regards to shorter hours, there is less than 2 hours work each day, and that's not enough work to justify maintaining a facility and paying an employee at this Post Office. The postal service has been doing many things over the past 5 years to cut costs. Over the past 3 years we have cut 100,000 jobs and $10 Billion dollars, but we need to do more to reduce our infrastructure.

33. **Concern:** Customers were concerned about senior citizens.

Response: Carrier service is beneficial to many senior citizens and those who face special challenges because the carrier can provide delivery and retail services to roadside mailboxes or Centralized Box Units. Customers do not have to make a special trip to the Post Office for service. Special provisions are made for hardship cases or special customer needs. To request an exception for hardship delivery, customers may contact the administrative postmaster for more information.

34. **Concern:** Customers were concerned about senior citizens.

Response: Carrier service is beneficial to many senior citizens and those who face special challenges because the carrier can provide delivery and retail services to roadside mailboxes. Customers do not have to make a special trip to the Post Office for service. Special provisions are made for hardship cases or special customer needs. To request an exception for hardship delivery, customers may contact the administrative postmaster for more information.

35. **Concern:** Customers were concerned about senior citizens.

Response: Carrier service is beneficial to many senior citizens and those who face special challenges because the carrier can provide delivery and retail services to roadside mailboxes. Customers do not have to make a special trip to the Post Office for service. Special provisions are made for hardship cases or special customer needs. To request an exception for hardship delivery, customers may contact the administrative postmaster for more information. Services provided at the Post Office will be available from the carrier, and customers will not have to travel to another Post Office for service. Most transactions do not require meeting the carrier at the mailbox. Carriers will accept packages at the mailbox without a customer being present, provided the postage is fully prepaid, and the customer is known to reside or conduct business at that collection point. The package MUST have a matching return address that is the same as the collection point. If postage has not been applied, estimate the amount of postage needed and leave the money in the mailbox. If insurance is desired, the value of the contents must be specified. The carrier will take the package to the Post Office, and it will be weighed to determine the appropriate rate. The package will be mailed that same day. The carrier will leave the customer's change and insurance receipt, if appropriate, in the mailbox on the next delivery day. You can also print postage and request a carrier pick up by going to our website usps.com.

36. **Concern:** Customers were concerned about senior citizens.

Response: Carrier service is beneficial to many senior citizens and those who face special challenges because the carrier can provide delivery and retail services to roadside mailboxes. Customers do not have to make a special trip to the Post Office for service. Special provisions are made for hardship cases or special customer needs. To request an exception for hardship delivery, customers may contact the administrative postmaster for more information. The Postal Service is a customer-oriented organization that works hard to get its customers and employees to share that orientation. We appreciate hearing from customers on how successful those efforts have been. Thank you for voicing your satisfaction for the personnel at the Barronett Post Office.

37. **Concern:** Customer suggested reducing/alternating the number of hours the post office operates.

Response: Hours are determined by the workload at the post office. Customer was concern about the security of the mail. Verification with the Postal Inspection Service revealed very few recent reports of mail theft or vandalism in the area. Customers may place a lock on their mailboxes. The mailbox must have a slot large enough to accommodate the customer's normal daily mail volume. The Postal Service does not open mailboxes which are locked and does not accept keys for this purpose. Customer was concerned about loss to the community. The growth of a community does not depend on the location of a Post Office. Based on information obtained by the Postal Service, it was determined that there has been minimal growth in the area in recent years. Carrier service will be able to accommodate future growth.

38. **Concern:** Customer suggested reducing/alternating the number of hours the post office operates.

Response: Hours are determined by the workload at the post office. Customers were concerned about mail security. Verification with the Postal Inspection Service revealed very few recent reports of mail theft or vandalism in the area. Customers may place a lock on their mailboxes. The mailbox must have a slot large enough to accommodate the customer's normal daily mail volume. The Postal Service does not open mailboxes which are locked and does not accept keys for this purpose. Customer was concerned about cuts in the smaller offices only. We've been doing many things over the past 5 years to cut costs. We've eliminated layers at Headquarters and other administrative areas. We're consolidating mail processing plants all over the country, eliminating buildings and consolidating work in one location where we used to have 2 or more. We're moving carriers into hub facilities that have extra space, and selling buildings. These moves have cut down on personnel, maintenance and especially, transportation costs. We've frozen executives' salaries. All of these things have cut 100,000 jobs and $10 Billion over the past 3 years. But we still need to do more to reduce our infrastructure.

39. **Concern:** A customer concern is what will happen to the building if the Barronett Office closes

Response: Western Area Facilicities will determine what will happen with the building as it is a modular unit that can be relocated

40. **Concern:** A blind customer expressed concern over the dependability of rural route service

Response: The customer expressed a concern over the dependability of rural route service. Rural letter carriers perform a vital function in the United States Postal Service serving thousands of families and businesses in rural and suburban areas while traveling millions of miles daily. Rural letter carriers are highly respected by the American public. This respect has been earned by many years of dedication to the Postal Service and to postal customers. During national and local emergencies, including prolonged periods of extreme weather conditions, rural carriers have demonstrated great responsibility in providing mail service to postal customers. Rural carriers are required to serve the route expeditiously and arrive at boxes at about the same time each day.

41. **Concern:** A customer addressed why should be all go to Cumberland for PO Boxes and wondered if PO Boxes were all the same price

Response: The customer can get a PO Box in a community which is convenient for them and where they do most of their shopping. Cumberland and Shell Lake have the same costs for PO Boxes as Barronett does

42. **Concern:** A customer concern was expressed that he did not believe a rural carrier really can do what the staff at the Barronett Post Office can do

Response: The customer were concerned about obtaining services from the carrier, retail services provided at the post office are available from the carrier. Most transactions do not require meeting the carrier at the mailbox. Stamps by Mail and Money Order Application forms are available for customer convenience. Listed below are some services available from the carrier and how to obtain them. PURCHASING STAMPS BY MAIL The Stamps by Mail Program provides customers the opportunity to purchase stamps, envelopes, and postal cards by using Form 3227-R, Stamp Purchase Order (Rural), available from the post office or the carrier. Commemorative stamps and stamp collecting products are also available. The customer addresses the postage paid order form envelope, encloses payment by personal check or postal money order made payable to the US Postal Service, and mails the form (postage-free) or leaves it in the mailbox for the carrier to pick up. Most orders are processed overnight, and some immediately. PURCHASING POSTAL MONEY ORDERS Customers may purchase money orders by meeting the carrier at the mailbox, completing an application, and paying the carrier (in cash) the price of the money order, plus the fee. The carrier gives the customer a receipt for the application. The money order is completed when the carrier returns to the post office, and a money order receipt is left in the customer's mailbox on the next delivery day. Most customers provide the carrier with a stamped, self-addressed envelope in which the completed money order is mailed to its destination. If customers prefer, the completed money orders will be returned for verification on the next delivery day. SPECIAL SERVICES Special services such as certified, registered, Express Mail, delivery confirmation, signature confirmation, and COD may be obtained from the carrier by leaving a note in the mailbox, along with the appropriate payment. The carrier will provide the services that day and leave a customer receipt in the mailbox on the next delivery day. HOLDING MAIL Customers who will be away for an extended time, such as a vacation, may request that their mail be held at the post office during their absence. Upon return the customer asks the post office to resume delivery.

43. **Concern:** A customer concern was that they currently have a PO Box in Barronett and do not want to put up a rural box. The are retired and leave town on a whim so they need to have their mail secure. They would have to rent a box in Shell Lake which is closest to their home and it costs .05 to call the Cumberland Post Office if they would retain delivery at a Barronett rural address

Response: The customer will have 2 options, either go to a neighboring community for PO Box service or to put up a rural mail box for home delivery. Hold mail cards can be used to notify the post office of the need to hold the mail and then to redeliver. The customer will have the choice to determine which form of delivery is beneficial to them.

44.	**Concern:**	A customer concern was what if they did not have a computer to use usps.com
	Response:	The customer r concern is that you do not have a computer. You can call the Cumberland Post Office or leave a note in your mailbox with the flag up for the rural carrier.
45.	**Concern:**	A customer inquired as to how many rural boxes are on the Barronett Rural Route
	Response:	There are 224 boxes on the Barronett Rural Route
46.	**Concern:**	A customer inquired as to whether Cumberland had 100 available PO Boxes
	Response:	Cumberland has over 100 PO Boxes available for rent at the same cost and Shell Lake has adequate boxes for rent at the same cost as well.
47.	**Concern:**	A Customer inquired how many PO Boxes are rented in Barronett
	Response:	There are 96 out of 144 PO Boxes rented in Barronett
48.	**Concern:**	A customer inquired if they will have mail boxes on the house or curbside boxes
	Response:	Barronett would have curbside rural delivery. Boxes would not be on the houses.
49.	**Concern:**	A Customer inquired if we will establish new routes in Cumberland if Barronett closes.
	Response:	There would be no new routes established in Cumberland, just deliveries added to the carrier that already delivers mail to Barronett.
50.	**Concern:**	A customer inquiry was that we should transfer tasks from other offices to keep Barronett open
	Response:	There is no work left to transfer as we are becoming more and more automated. Our work functions have changed from manual to automated which has reduced the time needed to do our jobs
51.	**Concern:**	A customer was concerned that she had lived in Barronett for 55 years and why are we losing money now
	Response:	The Postal Service is losing money now due to a 20% drop in volume since 2006 and the addition of more delivery points. We are in the electronic age and the younger generation uses email and computers rather than the postal service
52.	**Concern:**	A customer was concerned that the Barronett Post Office vacancy has not been filled
	Response:	There has been a hiring freeze preventing any hiring for these positions
53.	**Concern:**	Concern was what the appeals process involves
	Response:	The appeals information will be posted in the Barronett and Cumberland Post Office with the paperwork posted for the discontinuance.
54.	**Concern:**	Customer concern over why we spend so much money on advertising
	Response:	Our advertising has been very beneficial in introducing our flat rate shipping products that have become so popular with our customers. You do not need a scale to determine weight because they are a flat fee for each size
55.	**Concern:**	Customer concern that the figures for the leased land is $1200 not $1500. The expenses are stated to be too high. Wondered where this information came from It was stated that we need to take off $300. off the expensed land because it is leased for $100/month
	Response:	The leases are handled by the Western Area which is headquartered in Colorado. That is where this information has come from and we will follow up on this information with Western Area Facilities

56. **Concern:** Customer inquired about consideration for closing on Saturdays

Response: It is a law at his time for the Postal Service to deliver mail 6 days a week. Congress would have to change the law in order for the post office to close on Saturdays.

57. **Concern:** Customer inquired about cutting hours

Response: The workload does not support even a part time employee so that would not be possible.

58. **Concern:** Customer inquired about having cluster boxes installed

Response: It would be the responsibility of the customers who have mail delivered to a cluster box to maintain snow removal. This is an option and can be looked at if a suitable location can be provided.

59. **Concern:** Customer inquired about the data not reflecting the accurate savings if the revenue from the Barronett Post Office is not filtered back to other local post offices and the customer decides to use competition rather than the postal service for their shipping needs.

Response: The customer expressed a concern that the revenue that would be lost if the Barronett Office closes may not come back to the post office. We would hope that our services that we offer would keep you coming back to the postal service and not go to a competitor. Any service can be met by our rural carriers. You questioned the economic savings of the proposed discontinuance. Carrier service is more cost-effective than maintaining a postal facility and postmaster position. The Postal Service estimates an positive annual savings.

60. **Concern:** Customer inquiry was that customer has home rural delivery and a po box for his business and wondered if he could have to boxes at his residence, one for business and one for residence

Response: There is only one fire number so there can be only one box and if a separation is to be maintained for the business then a PO Box would have to be rented in a surrounding community unless the customer wanted to use his residence address for his business address and only use one box

61. **Concern:** Customers asked why their post office was being discontinued while others were retained such as Comstock

Response: The customer asked why the suspended post office was being discontinued while others were retained. Post offices are reviewed on a case-by-case basis. When there is a vacancy in a small office, it is customary to conduct a study of the business activity and investigate the feasibility of providing service by alternate means. Comstock is not a vacant office.

62. **Concern:** Customers expressed concern for loss of community identity as well as a loss of a sense of community for Barronett

Response: The customer expressed a concern about the loss of the Communities' identity. A community's identity derives from the interest and vitality of its residents and their use of its name. The Postal Service is helping to preserve community identity by continuing the use of the suspended Post Office name and ZIP Code in addresses and in the National Five-Digit ZIP Code and Post Office Directory.

63. **Concern:** Customers expressed concern for those customers with disabilities who are not able to go to the Cumberland Post Office to pick up their mail in particular customer who is legally blind

Response: The customer expressed a concern about those customers with disabilities who are not able to go to the post office to pick up their mail. Customers are not required to travel to another post office to receive mail or obtain retail services. These services will be provided by the carrier to a roadside mailbox located close to customers' residences. In hardship cases, delivery can be made to the home of a customer. Changes in the type of delivery are considered where service by existing methods would impose an extreme physical hardship for an individual customer. Any request for a change in delivery method must be submitted in writing to the Cumberland

office, and a money order receipt is left in the customer's mailbox on the next delivery day. Most customers provide the carrier with a stamped, self-addressed envelope in which the completed money order is mailed to its destination. If customers prefer, the completed money orders will be returned for verification on the next delivery day.

SPECIAL SERVICES
Special services such as certified, registered, Express Mail, delivery confirmation, signature confirmation, and COD may be obtained from the carrier by leaving a note in the mailbox, along with the appropriate payment. The carrier will provide the services that day and leave a customer receipt in the mailbox on the next delivery day.

HOLDING MAIL
Customers who will be away for an extended time, such as a vacation, may request that their mail be held at the post office during their absence. Upon return the customer asks the post office to resume delivery.

70. **Concern:** You were concerned about having to travel to another post office for service stating that it was inconvenient

Response: The customer expressed a concern about having to travel to another post office for service. Services provided at the post office will be available from the carrier, and customers will not have to travel to another post office for service. Most transactions do not require meeting the carrier at the mailbox. Stamps by Mail and Money Order Application forms are available for customer convenience.

administrative postmaster.

64. **Concern:** Customers felt the loss of a post office would have a detrimental effect on the business community due to the fact that they patronize other businesses in town when they go the the Barronett Post Office and also ebay mailers who use the post office several times a day to ship their customer orders to maintain favorable feedback from purchasers

Response: The customer expressed a concern about the detrimental effect the loss of the post office would have on the community. Businesses generally require regular and effective postal services, and these will always be provided to the suspended Post Office community. There is no indication that the business community will be adversely affected. Questionnaire responses revealed that customers will continue to use local businesses if the post office is discontinued.

65. **Concern:** Customers felt the post office should remain open since they paid taxes

Response: The customer expressed a concern that since the people of your community paid taxes the post office should remain open. The Postal Service is not supported by tax dollars and must meet expenses by revenue it generates. Operational savings for the Postal Service contributes in the long run to stable postage rates and savings for customers.

66. **Concern:** Customers inquired about what happens next in the discontinuance process

Response: The whole process takes about 4-6 months. The decision of discontinuance will be made in about 3-4 weeks. The written proposal will be prominently posted for 60 days at the Barronett and Cumberland Post Office along with an "Invitation for Comments" which formally invites customer comments. After 60 days all of the information will be sent to Headquarters in Washington DC for the final decision. When a final decision is made by Postal headquarters, that decision is posted in Barronett and Cumberland for 30 days, during which time customers may appeal the decision to the Postal Regularoty Commission in Washington DC. The Postal Rate Commission has 120 days to consider and decide on the appeal.

67. **Concern:** Customers were concerned about a change of ZIP Code

Response: The customer expressed a concern about a change of ZIP Code. Barronett residents would retain their city name and zip code.

68. **Concern:** Customers were concerned about mail security

Response: The customer expressed a concern about the security of mail. Customers may place a lock on their mailboxes. The mailbox must have a slot large enough to accommodate the customer's normal daily mail volume. The Postal Service does not open mailboxes which are locked and does not accept keys for this purpose.

69. **Concern:** Customers were concerned about obtaining services from the carrier

Response: The customer were concerned about obtaining services from the carrier, retail services provided at the post office are available from the carrier. Most transactions do not require meeting the carrier at the mailbox. Stamps by Mail and Money Order Application forms are available for customer convenience. Listed below are some services available from the carrier and how to obtain them

PURCHASING STAMPS BY MAIL
The Stamps by Mail Program provides customers the opportunity to purchase stamps, envelopes, and postal cards by using Form 3227-R, Stamp Purchase Order (Rural), available from the post office or the carrier. Commemorative stamps and stamp collecting products are also available. The customer addresses the postage paid order form envelope, encloses payment by personal check or postal money order made payable to the US Postal Service, and mails the form (postage-free) or leaves it in the mailbox for the carrier to pick up. Most orders are processed overnight, and some immediately.

PURCHASING POSTAL MONEY ORDERS
Customers may purchase money orders by meeting the carrier at the mailbox, completing an application, and paying the carrier (in cash) the price of the money order, plus the fee. The carrier gives the customer a receipt for the application. The money order is completed when the carrier returns to the post

Some advantages of the proposal are:

1. The rural or contract delivery carrier may provide retail services, alleviating the need to go to the post office. Stamps by Mail order forms are provided for customer convenience.
2. Customers opting for carrier service will have 24-hour access to their mail.
3. Savings for the Postal Service contribute in the long run to stable postage rates and savings for customers.
4. CBUs can offer the security of individually locked mail compartments. Parcel lockers provide convenient parcel delivery for customers.
5. Customers opting for carrier service will not have to pay post office box fees.
6. Saves time and energy for customers who drive to the post office to pick up mail.

Some disadvantages of the proposal are:

1. The loss of a retail outlet and a postmaster position in the community. Retail services may be provided by the rural or contract delivery carrier.
2. Meeting the rural or contract delivery carrier at the box to transact business. However, it is not necessary to be present to conduct most Postal Service transactions.
3. A change in the mailing address. The community name will continue to be used in the new address. A carrier route address will be assigned.

Taking all available information into consideration, the Postal Service concludes this proposal will provide a maximum degree of effective and regular postal services to the community.

II. EFFECT ON COMMUNITY

Barronett is an unincorporated community located in BARRON County. The community is administered politically by Township of Lakeland. Police protection is provided by the Barron County Sheriff. Fire protection is provided by the Cumberland Vol. Fire Department. The community is comprised of The make up of the community is retirees,commuters,self-employed, those who work in local businesees,summer residents and farmers., and those who commute to work at nearby communities and work in local businesses.

Businesses and organizations include: Barronett Lutheran Church,Barronett Civic Club, Town of Lakeland, Hogwildesigns,Wisconsin Structual Steel, Lakeland Sanitary District #1,Jaastad Machine, Barronett Bar and Grill, Yard Stuff, Red Brick Cafe, Speedy's C-Stop Inc.,20 Mile Organic and Local General Store, Advanced Media Services, Herman Restaurant Group Inc.,Helsterns Woodcarving, and Sweet Maintenance. . Residents may travel to nearby communities for other supplies and services.

Nonpostal services provided at the Barronett Post Office will be available at the Cumberland Post Office. Government forms normally provided by the Post Office will also be available at the Cumberland Post Office or by contacting your local government agency.

The following nonpostal concerns were expressed from questionnaires, the community meeting, on the petition, and on the congressional inquiry:

1. **Concern:** Customer expressed sadness that the Post Office could close.

   Response: I understand that you would be sad if the Barronett Post Office were to close. It is a difficult decision for the postal service. However if regular and effective postal service can be provided in a more cost-effective manner, we will look carefully at that option.

2. **Concern:** Customers expressed concern for loss of community identity.

   Response: A community's identity derives from the interest and vitality of its residents and their use of its name. The Postal Service is helping to preserve community identity by continuing the use of the Community name and ZIP Code in addresses.

3. **Concern:** Customers expressed concern for loss of community identity.

   Response: A community's identity derives from the interest and vitality of its residents and their use of its name. The Postal Service is helping to preserve community identity by continuing the use of the Community name and ZIP Code in addresses. Carrier service is beneficial to many senior citizens and those who face special challenges because the carrier can provide delivery and retail services to roadside mailboxes. Customers do not have to make a special trip to the post office for service. Special provisions are made for hardship cases or special customer needs. To request an exception for hardship delivery, customers may contact the

		Cumberland postmaster for more information.
4.	**Concern:**	Customers expressed concern for loss of community identity.
	Response:	Thank you for the support in this difficult decision. Something to remember is a community's identity derives from the interest and vitality of its residents and their use of its name. The Postal Service is helping to preserve community identity by continuing the use of the Community name and ZIP Code in addresses.
5.	**Concern:**	Customers were concerned about loss of employment in the community.
	Response:	The postmaster position is vacant and there is no guarantee that any replacement postmaster would be from the community.

Based on the information obtained in the course of this discontinuance study, the Postal Service concludes this proposal will not adversely affect the community.

III. EFFECT ON EMPLOYEES

The postmaster position became vacant when the postmaster retired on February 11, 2009. The noncareer postmaster relief (PMR) may be separated from the Postal Service. No other Postal Service employee will be adversely affected.Since the postmaster vacancy an OIC has been installed to operate the office.

IV. ECONOMIC SAVINGS

The Postal Service estimates an annual savings of $ 32,516 with a breakdown as follows:

Postmaster Salary (EAS-11, No COLA)	$ 31,802
Fringe Benefits @ 33.5%	$ 10,654
Annual Lease Costs	+ $ 1,500
Total Annual Costs	$ 43,956
Less Annual Cost of Replacement Service	- $ 11,440
Total Annual Savings	$ 32,516

V. OTHER FACTORS

The Postal Service has identified no other factors for consideration.

VI. SUMMARY

The Postal Service is proposing to close the Barronett, WI Post Office and provide delivery and retail services by rural route service under the administrative responsibility of the Cumberland Post Office, located seven miles away.

The postmaster retired on February 11, 2009. If the office has a noncareer PMR(s), they may be separated from the Postal Service; however, attempts will be made to reassign the employee(s) to a nearby facility. No other employee(s) will be adversely affected. Post office workload has declined. Effective and regular service will continue to be provided by rural route service.

The Barronett Post Office provided delivery and retail service to 90 PO Box or general delivery customers and no delivery route customers. The daily retail window transactions averaged 11. There are no permit mailers or postage meter customers.

There will no longer be a retail outlet in the community. However, delivery and retail services may be available from a rural or contract delivery carrier, which could alleviate the need to travel to a post office for service. The Postal Service will save an estimated $32,516 annually. A disadvantage to some may be in meeting the rural or contract delivery carrier to transact business. However, it is not necessary to be present to conduct most Postal Service transactions with a rural or contract delivery carrier.

Taking all available information into consideration, the Postal Service has determined that the advantages outweigh the disadvantages and this proposal is warranted.

VII. NOTICES

A. Support Materials. Copies of all materials upon which this proposal is based are available for public inspection at the Cumberland Post Office and Shell Lake Post Office during normal office hours.

B. This is a proposal. It is not a final determination to close this post office. If a final determination is made to close this post office, after public comments on this proposal are received and taken into account, a notice of that final determination will be posted in this office.

The final determination will contain instructions on how affected customers may appeal that decision to the Postal Regulatory Commission. Any such appeal must be received by the commission within 30 days of the posting of the final determination.

Mark Thimm

MARK THIMM
Manager, Post Office Operations

06/25/2011
Date

U.S. Postal Service

POST OFFICE CLOSING OR CONSOLIDATION PROPOSAL

Fact Sheet

1. Date Prepared 05/25/2011

2. Post Office Name BARRONETT

3. State and ZIP + 4 Code WI, 54813-9464

4. District, Customer Service NORTHLAND PFC

5. Area, Customer Service WESTERN

6. County BARRON

7. Congressional District WI-07

8. Reason for Proposal to Discontinue
A review of the Barronett Post Office revealed that the office has experienced a severe decline in workload over the past several years. Revenue has dropped more than 12% over the past 2 years and earned workhours average only 1.9 hours per day. The office is 7 miles from Cumberland WI, a level 18 office that is open 41.5 hours per week. Customers in Barronett travel to Cumberland and other nearby towns for groceries and other supplies and services.

9. PO Emergency Suspend *(Reason and Date)*
No Suspension

10. Proposed Permanent Alternate Service

11. Staffing

a. [ ] PM [✓] PM Vacancy Reason & Date: retired
Occupied 02/11/2009

b. [ ] OIC [ ] Career [ ] Non-Career

c. Current PM POSITION Level (150) EAS-11 Downgraded from EAS-11

d. No of Clerks- 0 No of Career- 0 No of Non-Career- 1

e. No of Others- 0 No of Career- 0 No of Non-Career- 0

12. Hours of Service

a. Time M-F	Sat	Total Window Hours Per Week
08:00 - 12:00 - 13.00 - 16:45	10:00 - 11 45	
a. Lobby Time M-F	Sat	
8:00 - 17:00	10:00 - 12:00	40.75

13. Number of Customers Served

a. General Delivery	0
b. P.O. Box	90
c. City Delivery	0
d. Rural Delivery	0
e. Highway Contract Route Box	0
f. Total	90
g. No. Receiving Duplicate Service	0
h. Average No. Daily Transactions	11.30

14. Daily Volume (Pieces)

Types of Mail	Received	Dispatched
a. First-Class	161	25
b. Newspaper	49	2
c. Parcel	6	2
d. Other	0	0
e. Total	236	29
f. No. of Postage Meters		0
g. No. of Permits		0

Finances a. FY	Receipts	b. EAS Step 1 PM Basic Salary (no Cola)	c. PM Fringe Benefits (33.5% of b.)
2008	$ 32,427	$ 31602	$10,654
2009	$ 30,729		
2010	$ 26,344		

16a. Quarters

[ ] Postal Owned [✓] Leased *(if Leased, Expiration Date) 04/24/2015* Annual Lease $ 1500

30-day cancellation clause? [ ] Yes [✓] No Evicted? [ ] Yes [✓] No (if Yes, must vacate by)

Located in: [ ] Business [ ] Home [ ] Other Suitable alternate quarters available? [ ] Yes [✓] No

16b. Explain:
The lease is a ground lease with a 60 day cancellation clause.

17. Schools, Churches and Organization in Service Area: No: 3
Barronett Lutheran Church, Barronett Civic Club, Town of Lakeland

19. Administrative/Emerging Office *(Proposed)*:
Name CUMBERLAND EAS Level 18 Miles Away 7.0
Window Service Hours: M-F 8:30 - 16:30 SAT 9:30 - 11:00
Lobby Hours: M-F 6:00 - 20:00 SAT 6:00 - 20:00
PO Boxes Available: 242

18. Businesses in Service Area: No: 14
Hogwildesigns, Wisconsin Structual Steel, Lakeland Sanitary District #1, Jaastad Machine, Barronett Bar and Grill, Yard Stuff, Red Brick Cafe, Speedy's C-Stop Inc., 20 Mile Organic and Local General Store, Advanced Media Services, Herman Restaurent Group Inc., Helsterns Woodcarving, and Sweet Maintenance.

20. Nearest Post Office *(if different from above)*
Name SHELL LAKE EAS Level 16 Miles Away 8.2
Window Service Hours: M-F 8:30- 11:30 & 12:30 - 16:45 SAT 9:30 - 10:30
Lobby Hours: M-F 24 Hour SAT 24 Hour
PO Boxes Available: 135

21. Prepared by

Printed Name and Title		Signature	Telephone No. AC ()
JOANNE CRAPISI		*JOANNE CRAPISI*	(612) 349-3568
PO Discontinuance Coordinator Name	Telephone No. AC ()	Location	
MARGARET CAMPBELL	(612) 349-3568	MINNEAPOLIS, MN	

PS Form 4920, June 1993

UNITED STATES POSTAL SERVICE

08/29/2011

MEMO TO THE RECORD

SUBJECT: Certification of the Record
BARRONETT
Docket Number 1354100 - 54813

This certifies that all comments and documents enclosed in the attached record are originals, or true and correct copies of the originals.

ANTHONY WILLIAMS
District Manager

LOG OF POST OFFICE DISCONTINUANCE ACTIONS

Office Name, State, ZIP Code:	BARRONETT, WI, 54813-9464
EAS Level:	11
District:	NORTHLAND PFC
County:	BARRON
Congressional District:	WI-07
Proposal:	☑ Close ☐ Consolidate
Reason For Propsed:	retired
Alternate Service Proposed:	Rural Route Service
Customers Affected:	
Post Office Box:	90
General Delivery:	0
Rural Route:	0
Highway Contract Route (HCR):	0
City Route:	0
Intermediate Rural:	0
Intermediate HCR:	0
Total number of customers:	90

Date	Action
	Office suspended. Reason suspended:
	Suspension notice sent to Headquarters.
02/11/2009	Postmaster vacancy occurred. Reason: retired
	OIC: Career: 0 Noncareer: 1 Other Employees: 0
05/09/2011	District manager authorization to study.
05/24/2011	Questionnaires sent to customers. Number sent: 323 Number Returned: 140 Analysis: Favorable 15 Unfavorable 41 No Opinion 84
	Petition received. Number of signatures: 0 Concerns expressed:
	Congressional inquiry received: No Concerns expressed:
06/15/2011	Proposal and checklist sent to district for review.
06/15/2011	Government Relations and Retail Operations notified by district 10 days before the 60-day posting (PS Form 4920 attached).
06/15/2011	Proposal and invitation for comments posted and round-dated.
08/29/2011	Proposal and invitation for comments removed and round-dated. Comment Analysis: Favorable 0 Unfavorable 2 No Opinion 0 2
None	Premature PRC appeal received. Concerns expressed:
05/25/2011	Updated PS Form 4920 completed (if necessary).
	Certification of the official record.
	District transmittal of official record to vice president, Delivery and Retail, and copy of transmittal letter to vice president, Area Operations.
	Headquarters logged in official record (option entry).
	Record returned to district for additional consideration.
	Record returned as not warranted.
	Final determination posted at affected office(s) and round-dated.
	Final determination removed and round-dated.
	Postal Bulletin Post Office Change Announcement form sent to Headquarters.
	No appeals letter received from Headquarters.
	Appeal to PRC received.
	PRC opinion received on appeal: Affirmed: _____ Remanded: _____ USPS Withdrawn: _____
	Address management systems notified to updated AMS report.
	Discontinuance announced in Postal Bulletin No.: _____ Effective date: _____

Review Coordinator/person most familiar with the case:

MARGARET CAMPBELL Name/Title	(612) 349-3568 Telephone Number
MARGARET CAMPBELL District Post Office Review Coordinator	(612) 349-3568 Telephone Number

UNITED STATES POSTAL SERVICE

09/06/2011

VICE PRESIDENT, DELIVERY AND POST OFFICE OPERATIONS
UNITED STATES POSTAL SERVICE
475 L'ENFANT PLAZA ROOM 5621
WASHINGTON DC 20260-5621

SUBJECT: Official Record

Enclosed for your review and approval is the official record to discontinue the Barronett Post Office.

All appropriate actions have been taken, and we have considered the concerns/comments of affected customers. The record has been thoroughly reviewed, and all necessary documentation is included. All documents in the record are numbered and contain docket and item numbers on each page and a chronological index of all documents in the record is included. Effective and regular service will be provided to community residents by permanently implementing the alternative service proposed.

Refer questions about this Post Office discontinuance to Margaret Campbell, Post Office Review Coordinator, at (612) 349-3568 or Mark Thimm Manager Post Office Operations.

ANTHONY WILLIAMS
DISTRICT MANAGER
100 SOUTH FIRST ST. ROOM 426B
MINNEAPOLIS, MN 55401-9990

Enclosures:
One copy of record (http://hqcsopps.usps.gov/public/dis/4E/P1354100.pdf)
Headquarters acknowledgment of receipt of official record (optional)
Self-addressed envelope

cc: Vice President, WESTERN Area (no enclosures)

Headquarters Acknowledgment of Receipt of Official Record

The official record to consolidate the BARRONETT was received by 09/11/2011.
Please contact the Headquarters coordinator at (916) 916-8315 or the address below for additional information regarding its status.

475 L'ENFANT PLAZA SW ROOM 6700
WASHINGTON DC 20260-6700

Enclosure: (self-addressed envelope)

***Note**: The acknowledgment form is optional and to be used at the district's discretion. Please provide the following memorandum **and and a self-addressed return envelope** if you wish to receive an acknowledgment of Headquarters receipt of the record.

Date of Posting: 09/29/2011

Date of Removal: 10/31/2011

FINAL DETERMINATION TO CLOSE
THE BARRONETT, WI POST OFFICE
AND EXTEND
SERVICE BY RURAL ROUTE SERVICE

DOCKET NUMBER 1354100 - 54813

I. RESPONSIVENESS TO COMMUNITY POSTAL NEEDS

The Postal Service is issuing the final determination to close the Barronett, WI Post Office and provide delivery and retail services by rural route service under the administrative responsibility of the Cumberland Post Office, located seven miles away.

The postmaster position became vacant when the postmaster retired on February 11, 2009. Since the postmaster vacancy an OIC has been installed to operate the office. Postmaster level and office service hours are determined by a workload analysis which includes the number of deliveries and revenue.

The office was studied for possible closing or consolidation due to the following reasons: A review of the Barronett Post Office revealed that the office has experienced a severe decline in workload over the past several years. Revenue has dropped more than 12% over the past 2 years and earned workhours average only 1.9 hours per day. The office is 7 miles from Cumberland WI, a level 18 office that is open 41.5 hours per week. Customers in Barronett travel to Cumberland and other nearby towns for groceries and other supplies and services.

The Barronett Post Office, an EAS-11 level, provides service from 08:00 - 12:00 - 13:00 - 16:45 Monday - Friday , 10:00 - 11:45 Saturday and lobby hours of 8:00 - 17:00 on Monday - Friday and 10:00 - 12:00 on Saturday to 90 post office box or general delivery customers and no delivery customers. Retail services included the sale of stamps, stamped paper, and money orders; special services such as Registered Mail, Certified Mail, Insured Mail, COD Mail, and Express Mail services; and the acceptance and dispatch of all classes of mail.

The retail window averaged 11 transaction(s) accounting for 13 minute(s) of retail workload daily. With minimal workload, the Postal Service feels that effective and regular service will be provided by rural route service. Office receipts for the last 3 years were: $32,427 (85 revenue units) in FY 2008; $30,729 (80 revenue units) in FY 2009; and $28,344 (74 revenue units) in FY 2010. There were no permit mailer(s) or postage meter customer(s).

On June 07, 2011, representatives from the Postal Service were available at the Barronett Civic Club, 2971 8th Street to answer questions and provide information to customers. 38 customer(s) attended the meeting.

On May 24, 2011, 323 questionnaires were distributed to delivery customers of the Barronett Post Office. Questionnaires were also available over the counter for retail customers at the Barronett Post Office. 140 questionnaires were returned. Responses regarding the proposed alternate service were as follows: 15 favorable, 41 unfavorable, and 84 expressed no opinion.

When this final determination is implemented, delivery and retail services will be provided by the Cumberland Post Office, an EAS-18 level office. Window service hours at the Cumberland Post Office are from 8:30 - 16:30, Monday through Friday, and 9:30 - 11:00 on Saturday. There are 242 post office boxes available.

Retail service is also available at the Shell lake Post Office an EAS-16 level office, located eight miles away. Window service hours at Shell lake Post Office are from 8:30- 11:30 & 12:30 - 16:45, Monday through Friday and 9:30 - 10:30 on Saturday. There are 135 post office boxes available for rent.

The proposal to close the Barronett Post Office was posted with an invitation for comment at the Barronett Post Office , Shell Lake Post Office and Cumberland Post Office from June 25, 2011 to August 26, 2011. The following additional concerns were received during the proposal posting period:

1. **Concern:**

   Response: The Postal Service is not supported by tax dollars and must meet expenses by revenue it generates. Operational savings for the Postal Service contributes in the long run to stable postage rates and savings for customers. The money saved if the Barronett Post Office were to close will be used for the costs of collecting, transporting and delivering the mail by the postal service. The building will be removed if the Barronett Post Office were to close.

2. **Concern:** Customer expressed a desire to be on a Shell Lake rural route.

   Response: 911 addresses are generally given by the county's 911 coordinator. The Postal Service does not establish 911 addresses. Any questions concerning your 911 address should be directed to the county's 911 coordinator.

3. **Concern:** Customer expressed a desire to eliminate Saturday delivery to cut costs.

   Response: Regarding your comment on five-day a week delivery. The Postal Service is mandated to provide six-day delivery by Congress. Although we have requested more flexibility in determining the number of delivery days each week, Congress has not approved a change.

4. **Concern:** Customer expressed concern over location of rural mailboxes.

	Response:	Customer was concerned about where the boxes would be located. The location of rural boxes will be determined locally if the Post Office is discontinued. Placement of boxes will take into consideration the safety of the employee and the convenience of the customers.
5.	**Concern:**	Customer felt that workload was taken away from the office by moving the rural route out of the office.
	Response:	The rural route was moved out of Barronett into Cumberland for cost-effective reasons. The Cumberland office does not get any clerk workhours for the mail addressed to Barronett as it comes in one container to the rural carrier. As a result of moving the rural carrier to Cumberland the postal service is no longer paying double for many of the duties that they preform. All over the nation the postal service is moving carriers to hub facilities that have extra space and selling the buildings.
6.	**Concern:**	Customer inquired about 5 day delivery.
	Response:	The Postal Service is mandated to provide six-day delivery by Congress. Although we have requested more flexibility in determining the number of delivery days each week, Congress has not approved a change.
7.	**Concern:**	Customer questioned how they could put their mail on hold.
	Response:	Customer is concerned about mail as they are gone for long periods of time. Customers who will be away for an extended time (e.g., on vacation) may request that their mail be held at the Post Office during their absence. Upon return the customer asks the Post Office to resume delivery.
8.	**Concern:**	Customer suggested eliminating Saturday delivery as a way to cut costs.
	Response:	The Postal Service is mandated to provide six-day delivery by Congress. Although we have requested more flexibility in determining the number of delivery days each week, Congress has not approved a change.
9.	**Concern:**	Customers asked why their Post Office was being discontinued while others were retained.
	Response:	Post Offices are reviewed on a case-by-case basis. When there is a vacancy in a small office, it is customary to conduct a study of the business activity and investigate the feasibility of providing service by alternate means. The Postal Service has been doing many things over the past 5 years to cut costs. We've eliminated layers at Headquarters and other administrative areas. We're consolidating mail processing plants all over the country, eliminating buildings and consolidating work in one location where we used to have 2 or more. We're moving carriers into hub facilities that have extra space, and selling buildings. These moves have cut down on personnel, maintenance and especially, transportation costs. We've frozen executives' salaries. All of these things have cut 100,000 jobs and $10 Billion over the past 3 years. But we still need to do more to reduce our infrastructure.
10.	**Concern:**	Customers expressed concern about misdelivered mail.
	Response:	The concern about misdelivery has been brought to the attention of the administrative postmaster. The Postal Service regrets any inconvenience that customers have experienced because of misdelivery. We consider misdelivered mail a very serious problem and appreciate when customers report this to us since it provides an opportunity to take corrective action.
11.	**Concern:**	Customers expressed concern for those customers with disabilities who are not able to go to administrative Post Office to pick up their mail.
	Response:	Customers are not required to travel to another Post Office to receive mail or obtain retail services. These services will be provided by the carrier to a roadside mailbox located close to customers' residences. In hardship cases, delivery can be made to the home of a customer. Changes in the type of delivery are considered where service by existing methods would impose an extreme physical hardship for an individual customer. Any request for a change in delivery method must be submitted in writing to the administrative postmaster.

12. **Concern:** Customers expressed concern over dissatisfaction with the Shell Lake and Cumberland Post Offices.

Response: The Postal Service is very interested in the service needs of the community and customer feedback is crucial to improving service. Concerns raised by the community will be investigated by the Postal Service and appropriate actions will be taken. Carriers will accept packages at the mailbox without a customer being present, provided the postage is fully prepaid, and the customer is known to reside or conduct business at that collection point. The package MUST have a matching return address that is the same as the collection point. If postage has not been applied, estimate the amount of postage needed and leave the money in the mailbox. If insurance is desired, the value of the contents must be specified. The carrier will take the package to the Post Office, and it will be weighed to determine the appropriate rate. The package will be mailed that same day. The carrier will leave the customer's change and insurance receipt, if appropriate, in the mailbox on the next delivery day.

13. **Concern:** Customers expressed concern that postal employees at the administrative Post Office are rude.

Response: Employee courtesy is always a concern of postal managers. Postal employees receive periodic instructions regarding employee courtesy. We do not condone our employees' execution of their duties in an unprofessional or discourteous manner. This concern will be conveyed to the postmaster by the Manager, Post Office Operations.

14. **Concern:** Customers felt the route should emanate from a different office than the one proposed because that office is closer.

Response: The delivery route has been carefully reviewed to ensure that the most cost-efficient service is provided. While one office may be closer for some customers, it may be further away for others.

15. **Concern:** Customers were concerned about a change of ZIP Code.

Response: There will be no zip code change and you will retain Barronett as a city name.

16. **Concern:** Customers were concerned about a possible address change.

Response: There will be no change in customer addresses. You will continue to use Barronett WI.

17. **Concern:** Customers were concerned about having to travel to another Post Office for service.

Response: Services provided at the Post Office will be available from the carrier, and customers will not have to travel to another Post Office for service. Most transactions do not require meeting the carrier at the mailbox. Stamps by Mail and Money Order Application forms are available for customer convenience. Stamps are also available at many stores and gas stations were customers may already shop, online at usps.com, or by calling 1-800-STAMP-24.

18. **Concern:** Customers were concerned about having to travel to another Post Office for service.

Response: Services provided at the Post Office will be available from the carrier, and customers will not have to travel to another Post Office for service. Most transactions do not require meeting the carrier at the mailbox. Stamps by Mail and Money Order Application forms are available for customer convenience. Stamps are also available at many stores and gas stations were customers may already shop, online at usps.com, or by calling 1-800-STAMP-24. Thank you for bringing the inaccurate postage calculation to our attention. We are forwarding that to the postal service marketing department for further review. If the Barronett Post Office were to close we hope that you continue to let the postal service be your shipper of choice. I am confident that either through the postal website or through contact with the Shell Lake or Cumberland postmaster there could be an agreement that would be acceptable to both you and the postal service. You voiced a concern that the move to discontinue offices is discriminatory to small rural post offices. The postal service is looking at all offices through out the nation to determine if there is a more cost-effective manner to provide service to our customers.

19. **Concern:** Customers were concerned about having to travel to another Post Office for service.

Response: Services provided at the Post Office will be available from the carrier, and customers will not have to travel to another Post Office for service. Most transactions do not require meeting the carrier at the mailbox. Stamps by Mail and Money Order Application forms are available for customer convenience. Stamps are also available at many stores and gas stations where customers may already shop, online at usps.com, or by calling 1-800-STAMP-24.

20. **Concern:** Customers were concerned about holding mail if they receive delivery from a rural carrier.

Response: Customers who will be away for an extended time (e.g., on vacation) may request that their mail be held at the Post Office during their absence. This can be done at the post office website usps.com or by leaving a hold card in their mailbox. Upon return the customer asks the Post Office to resume delivery.

21. **Concern:** Customers were concerned about mail security.

Response: Customers may place a lock on their mailboxes. The mailbox must have a slot large enough to accommodate the customer's normal daily mail volume. The Postal Service does not open mailboxes which are locked and does not accept keys for this purpose.

22. **Concern:** Customers were concerned about mail security.

Response: Customers may place a lock on their mailboxes. The mailbox must have a slot large enough to accommodate the customer's normal daily mail volume. The Postal Service does not open mailboxes which are locked and does not accept keys for this purpose. Customers who will be away for an extended time (e.g., on vacation) may request that their mail be held at the Post Office during their absence. Upon return the customer asks the Post Office to resume delivery.

23. **Concern:** Customers were concerned about mail security.

Response: Customers may place a lock on their mailboxes. The mailbox must have a slot large enough to accommodate the customer's normal daily mail volume. The Postal Service does not open mailboxes which are locked and does not accept keys for this purpose. Customers who will be away for an extended time (e.g., on vacation) may request that their mail be held at the Post Office during their absence. This can be done a couple of different ways. You can fill out a hold card or you can write a note to the carrier and place it in your mailbox. Upon return the customer asks the Post Office to resume delivery. In response to your concern about picking out your stamps. The Stamps by Mail program provides customers the opportunity to purchase stamps, envelopes, and postal cards by using Form 3227-R, Stamp Purchase Order (Rural), available from the Post Office or the carrier. Commemorative stamps and stamp collecting products are also available. You can just write in what commemorative stamps you would like. The customer addresses the postage paid order form envelope, encloses payment by personal check or postal money order made payable to the United States Postal Service, and mails the form (postage-free) or leaves it in the mailbox for the carrier to pick up. Most orders are processed overnight, and some immediately. You are concerned about traveling to another post office for service. Services provided at the Post Office will be available from the carrier, and customers will not have to travel to another Post Office for service. Most transactions do not require meeting the carrier at the mailbox.

24. **Concern:** Customers were concerned about mail security.

Response: Customers may place a lock on their mailboxes. The mailbox must have a slot large enough to accommodate the customer's normal daily mail volume. The Postal Service does not open mailboxes which are locked and does not accept keys for this purpose. Customers who will be away for an extended time (e.g., on vacation) may request that their mail be held at the Post Office during their absence. This can be done at our website, usps.com, or by leaving a hold card or note in your mailbox. Upon return the customer asks the Post Office to resume delivery. In regards to shorter hours. There is less

than 2 hours work each day, and that's not enough work to justify maintaining a facility and paying an employee at this Post Office. In regards to the posibility of five-day delivery. The Postal Service is mandated to provide six-day delivery by Congress. Although we have requested more flexibility in determining the number of delivery days each week, Congress has not approved a change. Carrier service is beneficial to many senior citizens and those who face special challenges because the carrier can provide delivery and retail services to roadside mailboxes. Customers do not have to make a special trip to the post office for service. Special provisions are made for hardship cases or special customer needs. To request an exception for hardship delivery, customers may contact the Cumberland postmaster for more information.

25. **Concern:** Customers were concerned about mail security.

Response: Customers may place a lock on their mailboxes. The mailbox must have a slot large enough to accommodate the customer's normal daily mail volume. The Postal Service does not open mailboxes which are locked and does not accept keys for this purpose. I am sorry to hear that your address has changed so many times.

26. **Concern:** Customers were concerned about mail security.

Response: Customers may place a lock on their mailboxes. The mailbox must have a slot large enough to accommodate the customer's normal daily mail volume. The Postal Service does not open mailboxes which are locked and does not accept keys for this purpose. Services provided at the Post Office will be available from the carrier, and customers will not have to travel to another Post Office for service. Most transactions do not require meeting the carrier at the mailbox. During the months of December,January and February your wife can communicate with the Cumberland postmaster and set up an agreement that would be acceptable to both parties.

27. **Concern:** Customers were concerned about mail security.

Response: Customers may place a lock on their mailboxes. The mailbox must have a slot large enough to accommodate the customer's normal daily mail volume. The Postal Service does not open mailboxes which are locked and does not accept keys for this purpose. Services provided at the Post Office will be available from the carrier, and customers will not have to travel to another Post Office for service. Most transactions do not require meeting the carrier at the mailbox. Stamps by Mail forms are available for customer convenience.

28. **Concern:** Customers were concerned about mail security.

Response: Customers may place a lock on their mailboxes. The mailbox must have a slot large enough to accommodate the customer's normal daily mail volume. The Postal Service does not open mailboxes which are locked and does not accept keys for this purpose. The Postal Service is mandated to provide six-day delivery by Congress. Although we have requested more flexibility in determining the number of delivery days each week, Congress has not approved a change. Carrier service is beneficial to many senior citizens and those who face special challenges because the carrier can provide delivery and retail services to roadside mailboxes. Customers do not have to make a special trip to the post office for service. Special provisions are made for hardship cases or special customer needs. To request an exception for hardship delivery, customers may contact the Cumberland postmaster for more information.

29. **Concern:** Customers were concerned about mail security.

Response: Customers may place a lock on their mailboxes. The mailbox must have a slot large enough to accommodate the customer's normal daily mail volume. The Postal Service does not open mailboxes which are locked and does not accept keys for this purpose. The Postal Service is mandated to provide six-day delivery by Congress. Although we have requested more flexibility in determining the number of delivery days each week, Congress has not approved a change. Customer was concerned about the loss of employment in the community. The OIC will return to his PTF position in Danbury and the PMR will be used in area offices as needed.

30. **Concern:** Customers were concerned about mail security.

Response: Customers may place a lock on their mailboxes. The mailbox must have a slot large enough to accommodate the customer's normal daily mail volume. The Postal Service does not open mailboxes which are locked and does not accept keys for this purpose. The revenue drop of 12% is due to the weekness in the economy as well as the migration to electronic communication. There should be no change in customers addresses.

31. **Concern:** Customers were concerned about mail security.

Response: Customers may place a lock on their mailboxes. The mailbox must have a slot large enough to accommodate the customer's normal daily mail volume. The Postal Service does not open mailboxes which are locked and does not accept keys for this purpose. The Stamps by Mail program provides customers the opportunity to purchase stamps, envelopes, and postal cards by using Form 3227-R, Stamp Purchase Order (Rural), available from the Post Office or the carrier. Commemorative stamps and stamp collecting products are also available. The customer addresses the postage paid order form envelope, encloses payment by personal check or postal money order made payable to the United States Postal Service, and mails the form (postage-free) or leaves it in the mailbox for the carrier to pick up. Most orders are processed overnight, and some immediately.

32. **Concern:** Customers were concerned about mail security.

Response: Customers may place a lock on their mailboxes. The mailbox must have a slot large enough to accommodate the customer's normal daily mail volume. The Postal Service does not open mailboxes which are locked and does not accept keys for this purpose. You are concerned about knowing the cost of mailing the special services such as Certified, Registered, Insured, Express Mail, Delivery Confirmation, Signature Confirmation, and COD. The postal service has a rate chart that we can provide you or you can view your own rates at usps.com. At the community meeting you stated that there were some months that were busier for you. If you call the Cumberland postmaster I am certain that you can work out an agreement that would be acceptable to both parties. In regards to five-day delivery. The Postal Service is mandated to provide six-day delivery by Congress. Although we have requested more flexibility in determining the number of delivery days each week, Congress has not approved a change. In regards to shorter hours, there is less than 2 hours work each day, and that's not enough work to justify maintaining a facility and paying an employee at this Post Office. The postal service has been doing many things over the past 5 years to cut costs. Over the past 3 years we have cut 100,000 jobs and $10 Billion dollars, but we need to do more to reduce our infrastructure.

33. **Concern:** Customers were concerned about senior citizens.

Response: Carrier service is beneficial to many senior citizens and those who face special challenges because the carrier can provide delivery and retail services to roadside mailboxes or Centralized Box Units. Customers do not have to make a special trip to the Post Office for service. Special provisions are made for hardship cases or special customer needs. To request an exception for hardship delivery, customers may contact the administrative postmaster for more information.

34. **Concern:** Customers were concerned about senior citizens.

Response: Carrier service is beneficial to many senior citizens and those who face special challenges because the carrier can provide delivery and retail services to roadside mailboxes. Customers do not have to make a special trip to the Post Office for service. Special provisions are made for hardship cases or special customer needs. To request an exception for hardship delivery, customers may contact the administrative postmaster for more information.

35. **Concern:** Customers were concerned about senior citizens.

Response: Carrier service is beneficial to many senior citizens and those who face special challenges because the carrier can provide delivery and retail services to roadside mailboxes. Customers do not have to make a special trip to the Post Office for service. Special provisions are made for hardship cases or special customer needs. To request an exception for hardship delivery, customers may contact the administrative postmaster for more information. Services provided at the Post Office will be available from the carrier, and customers will not have to travel to another Post Office for service. Most transactions do not require meeting the carrier at the mailbox. Carriers will accept packages at the mailbox without a customer being present, provided the postage is fully prepaid, and the customer is known to reside or conduct business at that collection point. The package MUST have a matching return address that is the same as the collection point. If postage has not been applied, estimate the amount of postage needed and leave the money in the mailbox. If insurance is desired, the value of the contents must be specified. The carrier will take the package to the Post Office, and it will be weighed to determine the appropriate rate. The package will be mailed that same day. The carrier will leave the customer's change and insurance receipt, if appropriate, in the mailbox on the next delivery day. You can also print postage and request a carrier pick up by going to our website usps.com.

36. **Concern:** Customers were concerned about senior citizens.

Response: Carrier service is beneficial to many senior citizens and those who face special challenges because the carrier can provide delivery and retail services to roadside mailboxes. Customers do not have to make a special trip to the Post Office for service. Special provisions are made for hardship cases or special customer needs. To request an exception for hardship delivery, customers may contact the administrative postmaster for more information. The Postal Service is a customer-oriented organization that works hard to get its customers and employees to share that orientation. We appreciate hearing from customers on how successful those efforts have been. Thank you for voicing your satisfaction for the personnel at the Barronett Post Office.

37. **Concern:** Customer suggested reducing/alternating the number of hours the post office operates.

Response: Hours are determined by the workload at the post office. Customer was concern about the security of the mail. Verification with the Postal Inspection Service revealed very few recent reports of mail theft or vandalism in the area. Customers may place a lock on their mailboxes. The mailbox must have a slot large enough to accommodate the customer's normal daily mail volume. The Postal Service does not open mailboxes which are locked and does not accept keys for this purpose. Customer was concerned about loss to the community. The growth of a community does not depend on the location of a Post Office. Based on information obtained by the Postal Service, it was determined that there has been minimal growth in the area in recent years. Carrier service will be able to accommodate future growth.

38. **Concern:** Customer suggested reducing/alternating the number of hours the post office operates.

Response: Hours are determined by the workload at the post office. Customers were concerned about mail security. Verification with the Postal Inspection Service revealed very few recent reports of mail theft or vandalism in the area. Customers may place a lock on their mailboxes. The mailbox must have a slot large enough to accommodate the customer's normal daily mail volume. The Postal Service does not open mailboxes which are locked and does not accept keys for this purpose. Customer was concerned about cuts in the smaller offices only. We've been doing many things over the past 5 years to cut costs. We've eliminated layers at Headquarters and other administrative areas. We're consolidating mail processing plants all over the country, eliminating buildings and consolidating work in one location where we used to have 2 or more. We're moving carriers into hub facilities that have extra space, and selling buildings. These moves have cut down on personnel, maintenance and especially, transportation costs. We've frozen executives' salaries. All of these things have cut 100,000 jobs and $10 Billion over the past 3 years. But we still need to do more to reduce our infrastructure.

39. **Concern:** A customer concern is what will happen to the building if the Barronett Office closes

Response: Western Area Facilicities will determine what will happen with the building as it is a modular unit that can be relocated

40. **Concern:** A blind customer expressed concern over the dependability of rural route service

Response: The customer expressed a concern over the dependability of rural route service. Rural letter carriers perform a vital function in the United States Postal Service serving thousands of families and businesses in rural and suburban areas while traveling millions of miles daily. Rural letter carriers are highly respected by the American public. This respect has been earned by many years of dedication to the Postal Service and to postal customers. During national and local emergencies, including prolonged periods of extreme weather conditions, rural carriers have demonstrated great responsibility in providing mail service to postal customers. Rural carriers are required to serve the route expeditiously and arrive at boxes at about the same time each day.

41. **Concern:** A customer addressed why should be all go to Cumberland for PO Boxes and wondered if PO Boxes were all the same price

Response: The customer can get a PO Box in a community which is convenient for them and where they do most of their shopping. Cumberland and Shell Lake have the same costs for PO Boxes as Barronett does

42. **Concern:** A customer concern was expressed that he did not believe a rural carrier really can do what the staff at the Barronett Post Office can do

Response: The customer were concerned about obtaining services from the carrier, retail services provided at the post office are available from the carrier. Most transactions do not require meeting the carrier at the mailbox. Stamps by Mail and Money Order Application forms are available for customer convenience. Listed below are some services available from the carrier and how to obtain them. PURCHASING STAMPS BY MAIL The Stamps by Mail Program provides customers the opportunity to purchase stamps, envelopes, and postal cards by using Form 3227-R, Stamp Purchase Order (Rural), available from the post office or the carrier. Commemorative stamps and stamp collecting products are also available. The customer addresses the postage paid order form envelope, encloses payment by personal check or postal money order made payable to the US Postal Service, and mails the form (postage-free) or leaves it in the mailbox for the carrier to pick up. Most orders are processed overnight, and some immediately. PURCHASING POSTAL MONEY ORDERS Customers may purchase money orders by meeting the carrier at the mailbox, completing an application, and paying the carrier (in cash) the price of the money order, plus the fee. The carrier gives the customer a receipt for the application. The money order is completed when the carrier returns to the post office, and a money order receipt is left in the customer's mailbox on the next delivery day. Most customers provide the carrier with a stamped, self-addressed envelope in which the completed money order is mailed to its destination. If customers prefer, the completed money orders will be returned for verification on the next delivery day. SPECIAL SERVICES Special services such as certified, registered, Express Mail, delivery confirmation, signature confirmation, and COD may be obtained from the carrier by leaving a note in the mailbox, along with the appropriate payment. The carrier will provide the services that day and leave a customer receipt in the mailbox on the next delivery day. HOLDING MAIL Customers who will be away for an extended time, such as a vacation, may request that their mail be held at the post office during their absence. Upon return the customer asks the post office to resume delivery.

43. **Concern:** A customer concern was that they currently have a PO Box in Barronett and do not want to put up a rural box. The are retired and leave town on a whim so they need to have their mail secure. They would have to rent a box in Shell Lake which is closest to their home and it costs .05 to call the Cumberland Post Office if they would retain delivery at a Barronett rural address

Response: The customer will have 2 options, either go to a neighboring community for PO Box service or to put up a rural mail box for home delivery. Hold mail cards can be used to notify the post office of the need to hold the mail and then to redeliver. The customer will have the choice to determine which form of delivery is beneficial to them.

44.	**Concern:**	A customer concern was what if they did not have a computer to use usps.com
	Response:	The customer r concern is that you do not have a computer. You can call the Cumberland Post Office or leave a note in your mailbox with the flag up for the rural carrier.
45.	**Concern:**	A customer inquired as to how many rural boxes are on the Barronett Rural Route
	Response:	There are 224 boxes on the Barronett Rural Route
46.	**Concern:**	A customer inquired as to whether Cumberland had 100 available PO Boxes
	Response:	Cumberland has over 100 PO Boxes available for rent at the same cost and Shell Lake has adequate boxes for rent at the same cost as well.
47.	**Concern:**	A Customer inquired how many PO Boxes are rented in Barronett
	Response:	There are 96 out of 144 PO Boxes rented in Barronett
48.	**Concern:**	A customer inquired if they will have mail boxes on the house or curbside boxes
	Response:	Barronett would have curbside rural delivery. Boxes would not be on the houses.
49.	**Concern:**	A Customer inquired if we will establish new routes in Cumberland if Barronett closes.
	Response:	There would be no new routes established in Cumberland, just deliveries added to the carrier that already delivers mail to Barronett.
50.	**Concern:**	A customer inquiry was that we should transfer tasks from other offices to keep Barronett open
	Response:	There is no work left to transfer as we are becoming more and more automated. Our work functions have changed from manual to automated which has reduced the time needed to do our jobs
51.	**Concern:**	A customer was concerned that she had lived in Barronett for 55 years and why are we losing money now
	Response:	The Postal Service is losing money now due to a 20% drop in volume since 2006 and the addition of more delivery points. We are in the electronic age and the younger generation uses email and computers rather than the postal service
52.	**Concern:**	A customer was concerned that the Barronett Post Office vacancy has not been filled
	Response:	There has been a hiring freeze preventing any hiring for these positions
53.	**Concern:**	Concern was what the appeals process involves
	Response:	The appeals information will be posted in the Barronett and Cumberland Post Office with the paperwork posted for the discontinuance.
54.	**Concern:**	Customer concern over why we spend so much money on advertising
	Response:	Our advertising has been very beneficial in introducing our flat rate shipping products that have become so popular with our customers. You do not need a scale to determine weight because they are a flat fee for each size
55.	**Concern:**	Customer concern that the figures for the leased land is $1200 not $1500. The expenses are stated to be too high. Wondered where this information came from It was stated that we need to take off $300. off the expensed land because it is leased for $100/month
	Response:	The leases are handled by the Western Area which is headquartered in Colorado. That is where this information has come from and we will follow up on this information with Western Area Facilities

56.	**Concern:**	Customer inquired about consideration for closing on Saturdays
	Response:	It is a law at his time for the Postal Service to deliver mail 6 days a week. Congress would have to change the law in order for the post office to close on Saturdays.
57.	**Concern:**	Customer inquired about cutting hours
	Response:	The workload does not support even a part time employee so that would not be possible.
58.	**Concern:**	Customer inquired about having cluster boxes installed
	Response:	It would be the responsibility of the customers who have mail delivered to a cluster box to maintain snow removal. This is an option and can be looked at if a suitable location can be provided.
59.	**Concern:**	Customer inquired about the data not reflecting the accurate savings if the revenue from the Barronett Post Office is not filtered back to other local post offices and the customer decides to use competition rather than the postal service for their shipping needs.
	Response:	The customer expressed a concern that the revenue that would be lost if the Barronett Office closes may not come back to the post office. We would hope that our services that we offer would keep you coming back to the postal service and not go to a competitor. Any service can be met by our rural carriers. You questioned the economic savings of the proposed discontinuance. Carrier service is more cost-effective than maintaining a postal facility and postmaster position. The Postal Service estimates an positive annual savings.
60.	**Concern:**	Customer inquiry was that customer has home rural delivery and a po box for his business and wondered if he could have to boxes at his residence, one for business and one for residence
	Response:	There is only one fire number so there can be only one box and if a separation is to be maintained for the business then a PO Box would have to be rented in a surrounding community unless the customer wanted to use his residence address for his business address and only use one box
61.	**Concern:**	Customers asked why their post office was being discontinued while others were retained such as Comstock
	Response:	The customer asked why the suspended post office was being discontinued while others were retained. Post offices are reviewed on a case-by-case basis. When there is a vacancy in a small office, it is customary to conduct a study of the business activity and investigate the feasibility of providing service by alternate means. Comstock is not a vacant office.
62.	**Concern:**	Customers expressed concern for loss of community identity as well as a loss of a sense of community for Barronett
	Response:	The customer expressed a concern about the loss of the Communities' identity. A community's identity derives from the interest and vitality of its residents and their use of its name. The Postal Service is helping to preserve community identity by continuing the use of the suspended Post Office name and ZIP Code in addresses and in the National Five-Digit ZIP Code and Post Office Directory.
63.	**Concern:**	Customers expressed concern for those customers with disabilities who are not able to go to the Cumberland Post Office to pick up their mail in particular customer who is legally blind
	Response:	The customer expressed a concern about those customers with disabilities who are not able to go to the post office to pick up their mail. Customers are not required to travel to another post office to receive mail or obtain retail services. These services will be provided by the carrier to a roadside mailbox located close to customers' residences. In hardship cases, delivery can be made to the home of a customer. Changes in the type of delivery are considered where service by existing methods would impose an extreme physical hardship for an individual customer. Any request for a change in delivery method must be submitted in writing to the Cumberland

administrative postmaster.

64. **Concern:** Customers felt the loss of a post office would have a detrimental effect on the business community due to the fact that they patronize other businesses in town when they go the the Barronett Post Office and also ebay mailers who use the post office several times a day to ship their customer orders to maintain favorable feedback from purchasers

Response: The customer expressed a concern about the detrimental effect the loss of the post office would have on the community. Businesses generally require regular and effective postal services, and these will always be provided to the suspended Post Office community. There is no indication that the business community will be adversely affected. Questionnaire responses revealed that customers will continue to use local businesses if the post office is discontinued.

65. **Concern:** Customers felt the post office should remain open since they paid taxes

Response: The customer expressed a concern that since the people of your community paid taxes the post office should remain open. The Postal Service is not supported by tax dollars and must meet expenses by revenue it generates. Operational savings for the Postal Service contributes in the long run to stable postage rates and savings for customers.

66. **Concern:** Customers inquired about what happens next in the discontinuance process

Response: The whole process takes about 4-6 months. The decision of discontinuance will be made in about 3-4 weeks. The written proposal will be prominently posted for 60 days at the Barronett and Cumberland Post Office along with an "Invitation for Comments" which formally invites customer comments. After 60 days all of the information will be sent to Headquarters in Washington DC for the final decision. When a final decision is made by Postal headquarters, that decision is posted in Barronett and Cumberland for 30 days, during which time customers may appeal the decision to the Postal Regularoty Commission in Washington DC. The Postal Rate Commission has 120 days to consider and decide on the appeal.

67. **Concern:** Customers were concerned about a change of ZIP Code

Response: The customer expressed a concern about a change of ZIP Code. Barronett residents would retain their city name and zip code.

68. **Concern:** Customers were concerned about mail security

Response: The customer expressed a concern about the security of mail. Customers may place a lock on their mailboxes. The mailbox must have a slot large enough to accommodate the customer's normal daily mail volume. The Postal Service does not open mailboxes which are locked and does not accept keys for this purpose.

69. **Concern:** Customers were concerned about obtaining services from the carrier

Response: The customer were concerned about obtaining services from the carrier, retail services provided at the post office are available from the carrier. Most transactions do not require meeting the carrier at the mailbox. Stamps by Mail and Money Order Application forms are available for customer convenience. Listed below are some services available from the carrier and how to obtain them

PURCHASING STAMPS BY MAIL
The Stamps by Mail Program provides customers the opportunity to purchase stamps, envelopes, and postal cards by using Form 3227-R, Stamp Purchase Order (Rural), available from the post office or the carrier. Commemorative stamps and stamp collecting products are also available. The customer addresses the postage paid order form envelope, encloses payment by personal check or postal money order made payable to the US Postal Service, and mails the form (postage-free) or leaves it in the mailbox for the carrier to pick up. Most orders are processed overnight, and some immediately.

PURCHASING POSTAL MONEY ORDERS
Customers may purchase money orders by meeting the carrier at the mailbox, completing an application, and paying the carrier (in cash) the price of the money order, plus the fee. The carrier gives the customer a receipt for the application. The money order is completed when the carrier returns to the post

office, and a money order receipt is left in the customer's mailbox on the next delivery day. Most customers provide the carrier with a stamped, self-addressed envelope in which the completed money order is mailed to its destination. If customers prefer, the completed money orders will be returned for verification on the next delivery day.

SPECIAL SERVICES
Special services such as certified, registered, Express Mail, delivery confirmation, signature confirmation, and COD may be obtained from the carrier by leaving a note in the mailbox, along with the appropriate payment. The carrier will provide the services that day and leave a customer receipt in the mailbox on the next delivery day.

HOLDING MAIL
Customers who will be away for an extended time, such as a vacation, may request that their mail be held at the post office during their absence. Upon return the customer asks the post office to resume delivery.

70. **Concern:** You were concerned about having to travel to another post office for service stating that it was inconvenient

Response: The customer expressed a concern about having to travel to another post office for service. Services provided at the post office will be available from the carrier, and customers will not have to travel to another post office for service. Most transactions do not require meeting the carrier at the mailbox. Stamps by Mail and Money Order Application forms are available for customer convenience.

Some advantages of the proposal are:

1. The rural and contract carriers may provide retail services, alleviating the need to go to the post office. Stamps by Mail order forms are provided for customer convenience.
2. Customers opting for carrier service will have 24-hour access to their mail.
3. Savings for the Postal Service contribute in the long run to stable postage rates and savings for customers.
4. CBUs can offer the security of individually locked mail compartments. Parcel lockers provide convenient parcel delivery for customers.
5. Customers opting for carrier service will not have to pay post office box fees.
6. Saves time and energy for customers who drive to the post office to pick up mail.

Some disadvantages of the proposal are:

1. The loss of a retail outlet. Retail services may be provided by the rural or contract delivery carrier.
2. Meeting the rural or contract delivery carrier at the box to transact business. However, it is not necessary to be present to conduct most Postal Service transactions.
3. A change in the mailing address. The community name will continue to be used in the new address. A carrier route address will be assigned.

Taking all available information into consideration, the Postal Service concludes this final determination will provide a maximum degree of effective and regular postal services to the community.

II. EFFECT ON COMMUNITY

Barronett is an unincorporated community located in BARRON County. The community is administered politically by Township of Lakeland. Police protection is provided by the Barron County Sheriff. Fire protection is provided by the Cumberland Vol. Fire Department. The community is comprised of The make up of the community is retirees,commuters,self-employed, those who work in local businesees,summer residents and farmers. and those who commute to work at nearby communities and may work in local businesses.

Businesses and organizations include: Barronett Lutheran Church,Barronett Civic Club, Town of Lakeland, Hogwildesigns,Wisconsin Structual Steel, Lakeland Sanitary District #1,Jaastad Machine, Barronett Bar and Grill, Yard Stuff, Red Brick Cafe, Speedy's C-Stop Inc.,20 Mile Organic and Local General Store, Advanced Media Services, Herman Restaurant Group Inc.,Helsterns Woodcarving, and Sweet Maintenance. . Residents may travel to nearby communities for other supplies and services.

Nonpostal services provided at the Barronett Post Office will be available at the Cumberland Post Office. Government forms normally provided by the Post Office will also be available at the Cumberland Post Office or by contacting your local government agency.

The following nonpostal concerns were expressed from questionnaires, the community meeting, on the petition, and on the congressional inquiry:

1. **Concern:** Customer expressed sadness that the Post Office could close.

   Response: I understand that you would be sad if the Barronett Post Office were to close. It is a difficult decision for the postal service. However if regular and effective postal service can be provided in a more cost-effective manner, we will look carefully at that option.

2. **Concern:** Customers expressed concern for loss of community identity.

   Response: A community's identity derives from the interest and vitality of its residents and their use of its name. The Postal Service is helping to preserve community identity by continuing the use of the Community name and ZIP Code in addresses.

3. **Concern:** Customers expressed concern for loss of community identity.

   Response: A community's identity derives from the interest and vitality of its residents and their use of its name. The Postal Service is helping to preserve community identity by continuing the use of the Community name and ZIP Code in addresses. Carrier service is beneficial to many senior citizens and those who face special challenges because the carrier can provide delivery and retail services to roadside mailboxes. Customers do not have to make a special trip to the post office for service. Special provisions are made for hardship cases or special customer needs. To request an exception for hardship delivery, customers may contact the Cumberland postmaster for more information.

4. **Concern:** Customers expressed concern for loss of community identity.

   Response: Thank you for the support in this difficult decision. Something to remember is a community's identity derives from the interest and vitality of its residents and their use of its name. The Postal Service is helping to preserve community identity by continuing the use of the Community name and ZIP Code in addresses.

5. **Concern:** Customers were concerned about loss of employment in the community.

   Response: The postmaster position is vacant and there is no guarantee that any replacement postmaster would be from the community.

Based on the information obtained in the course of this discontinuance study, the Postal Service concludes this final determination will not adversely affect the community.

III. EFFECT ON EMPLOYEES

The postmaster position became vacant when the postmaster retired on February 11, 2009. The noncareer postmaster relief (PMR) may be separated from the Postal Service. No other Postal Service employee will be adversely affected.Since the postmaster vacancy an OIC has been installed to operate the office.

IV. ECONOMIC SAVINGS

The Postal Service estimates an annual savings of $ 32,516 with a breakdown as follows:

Postmaster Salary (EAS-11, No COLA)	$ 31,802
Fringe Benefits @ 33.5%	$ 10,654
Annual Lease Costs	+ $ 1,500
Total Annual Costs	$ 43,956
Less Annual Cost of Replacement Service	- $ 11,440
Total Annual Savings	$ 32,516

V. OTHER FACTORS

The Postal Service has identified no other factors for consideration.

VI. SUMMARY

This is the final determination to close the Barronett, WI Post Office and provide delivery and retail services by rural route service under the administrative responsibility of the Cumberland Post Office, located seven miles away.

The postmaster retired on February 11, 2009. If the office has a noncareer PMR(s), they may be separated from the Postal Service; however, attempts will be made to reassign the employee(s) to a nearby facility. No other employee(s) will be adversely affected. The workload has declined. Effective and regular service will continue to be provided by rural route service.

The Barronett Post Office provided delivery and retail service to 90 PO Box or general delivery customers and no delivery route customers. The daily retail window transactions averaged 11. There are no permit mailers or postage meter customers.

There will no longer be a retail outlet in the community. However, delivery and retail services may be available from a rural or contract delivery carrier, which could alleviate the need to travel to a Post Office for service. The Postal Service will save an estimated $32,516 annually. A disadvantage to some will be in meeting the rural or contract delivery carrier to transact business. However, it is not necessary to be present to conduct most Postal Service transactions with rural or contract delivery carrier.

Taking all available information into consideration, the Postal Service has determined that the advantages outweigh the disadvantages and this final determination is warranted.

VII. NOTICES

A. Support Materials. Copies of all materials upon which this final determination is based are available for public inspection at the Barronett Post Office , Shell Lake Post Office and Cumberland Post Office during normal office hours.

B. Appeal Rights. This final determination to close the Barronett Post Office may be appealed by any person served by that office to the Postal Regulatory Commission at 901 New York Ave NW, Suite 200, Washington DC 20268-0001. Appeals must be received by the Commission within 30 days of the date this final determination is posted. If an appeal is filed, copies of appeal documents prepared by the Postal Regulatory Commission or the parties to the appeal will be made available for public inspection at Barronett Post Office , Shell Lake Post Office and Cumberland Post Office during normal office hours.

09/26/2011

Dean J Granholm
Vice President of Delivery and Post Office Operations

Date

UNITED STATES POSTAL SERVICE

09/29/2011

OFFICER-IN-CHARGE/POSTMASTER
Barronett Post Office

SUBJECT: Letter of Instructions Regarding Posting of the Barronett Post Office Final Determination Docket No. 1354100 - 54813

Please post in the lobby the enclosed final determination to close the Barronett Post Office. The final determination must be posted in a prominent place from 09/29/2011 through close of business on 10/31/2011. It must be posted for at least 30 days and the first day does not count. Additionally, please take down the posted "Notice of Taking Proposal and Comments under Internal Consideration" and return to this office.

Round-date stamp the cover of the final determination on the date of posting and on the date of removal. Please send the final determination to me by close of business on 11/01/2011.

Additional copies of the final determination are enclosed. Provide them to customers upon request.

Also enclosed is the official record upon which this final determination is based. Customers may read it; however, they may not remove it from your office. When a customer requests a copy of the record, provide it upon payment of any fees prescribed in Administrative Support Manual. If you do not have photocopy equipment, take the customer's name, address and telephone number and contact the district for needed copies.

If there are any questions, please contact me at (612) 349-3568.

Sincerely,

MARGARET CAMPBELL
POST OFFICE REVIEW COORDINATOR
100 SOUTH FIRST ST. ROOM 426B
MINNEAPOLIS, MN 55401-9990

DOCKET NO. 1354100-54813
ITEM NO. 49
PAGE 1

CUMBERLAND WI 54829 [redacted] 29 [redacted] USPS

Date of Posting: 09/29/2011

CUMBERLAND WI 54829 [redacted] 1 2011 USPS

Date of Removal: 10/31/2011

FINAL DETERMINATION TO CLOSE
THE BARRONETT, WI POST OFFICE
AND EXTEND
SERVICE BY RURAL ROUTE SERVICE

DOCKET NUMBER 1354100 - 54813

DOCKET NO. 1354100-54813
ITEM NO. 49
PAGE 2

BARRONETT WI 54813
SEP 26 2011
USPS
Date of Posting: 09/26/2011
Date of Removal: 10/31/2011

BARRONETT WI 54813
OCT 31 2011
USPS

FINAL DETERMINATION TO CLOSE
THE BARRONETT, WI POST OFFICE
AND EXTEND
SERVICE BY RURAL ROUTE SERVICE

DOCKET NUMBER 1354100 - 54813

UNITED STATES POSTAL SERVICE

10/26/2011

DISTRICT MANAGER
NORTHLAND PFC
100 SOUTH FIRST ST. ROOM 426B
MINNEAPOLIS, MN, 55401-9990

ATTENTION: Post Office Review Coordinator

SUBJECT: Announcement of Appeal to the Discontinuance of the
BARRONETT, 54813-9464 Docket No. 1354100 - 54813

This is to advise you that an appeal to the final determination to discontinue the BARRONETT has been filed with the Postal Regulatory Commission. The Headquarters managing counsel, legal policy and ratemaking office, will provide you with copies of all pleadings, notices, orders, briefs, and opinions filed in the appeal proceeding.

In accordance with the Postal Operations Manual, please ensure that a copy of these documents, as well as the final determination, are prominently displayed and made available for inspection by the public at the affected Post Offices until the Commission has issued its final order and opinion. The Postal Regulatory commission has up to 120 days (four months) to consider the appeal and issue its decision.

No final action may be taken until the final decision has been made and you have received written notification of that decision along with appropriate instructions.

This memorandum must be filed in the official record.

If you have any questions, please contact Kevin Romero at (916) 373-8315.

Thank you for your cooperation.

Kevin Romero
Manager Field Performance West

cc:
Vice President, Area Operations WESTERN Area
Government Relations and Public Policy